

Issue Status		Planning		
This drawing is copyright. Only figured dimensions to be worked to.				
Revision		Drawn	Check	Date
P1	First Issue	AD	AD	12.03.25
P2	Amended to PC comments - 5 spaces added for glamping use	AD	AD	08.05.25

Note:
Drawings Based On Survey Carried Out By:
Castle Surveys Ltd - 19036

Key

Highways

- # Vehicle Turning
- - - Vehicle Parking - Cars
- BCP Bin Collection Point

Fixtures and Equipment Key

- Electric Car Charging Point
- Cycle Parking

Hard Landscaping

- Paving - Tegula
Colour: Bracken
- G Gate

Soft Landscaping

- Grass
- Grass - Reinforced with Mesh for Parking
- Wildflower Planting
- Species rich planting etc
- Low Level Planting
- Species rich planting etc
- Native Hedging - Laid
- Individual Trees

Planting Information

Hedges to consist of -
70% hawthorn, 15% hazel, 10% blackthorn and 5% dog rose.
Planting should be in a double staggered row -
500mm between plants, 500mm between rows.

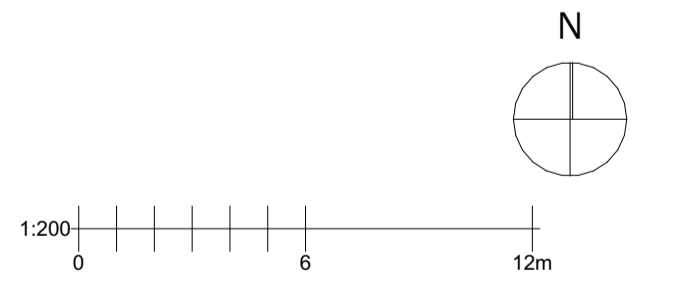
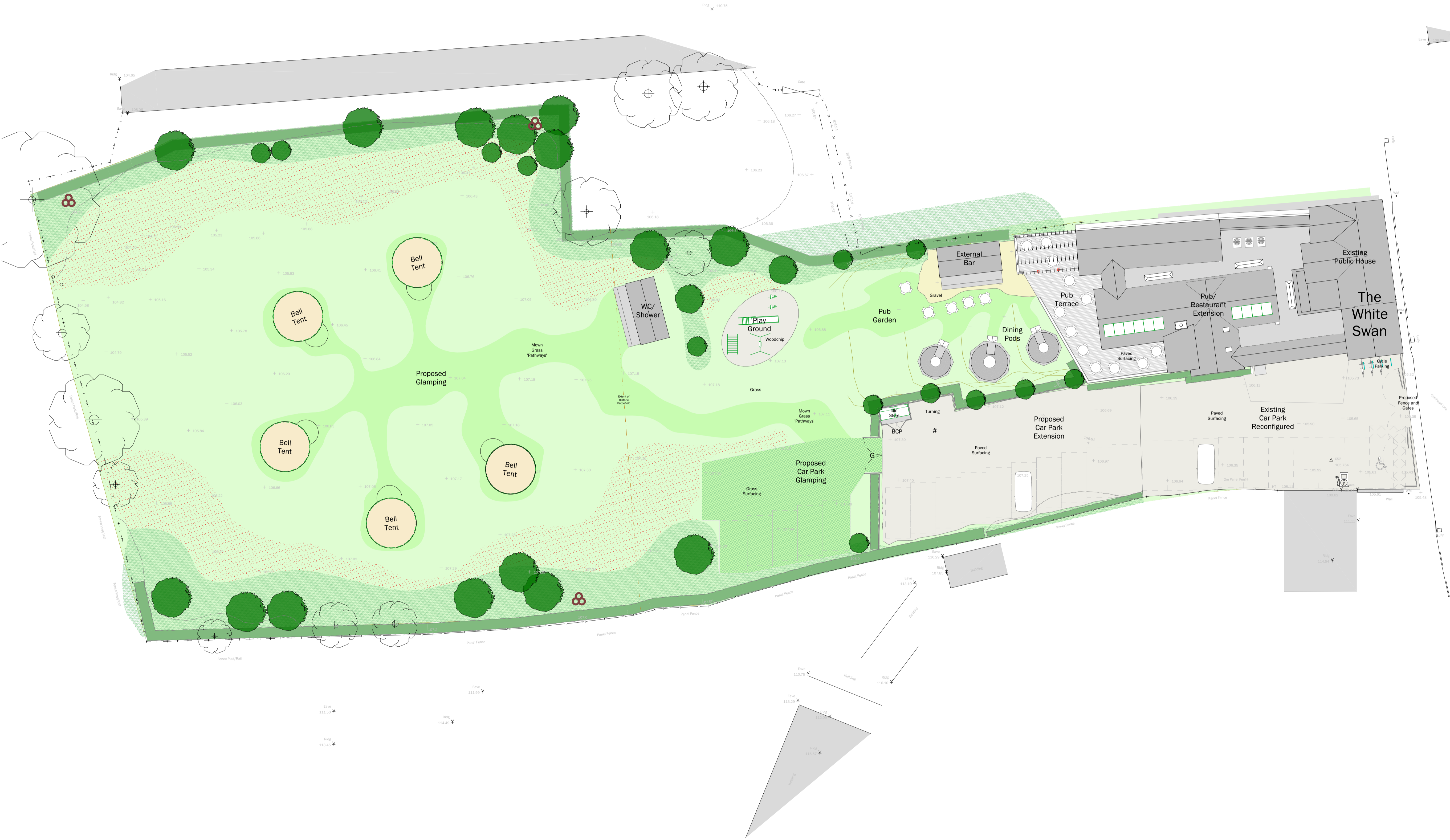

client			Sheppard		
project			The White Swan, Stoke Golding Extension and Refurbishment Works		
drawing			Site Plan As Proposed Detail		
date	05.09.24	scale	1:200	@ A1	
drawn	AD	check	AD		

BROWN & CO
ARCHITECTURE + PLANNING
www.brown-co.com

Norwich 01603 629871 St Neots 01480 213811
Humber 01482 421234 Lincoln 01522 457800
Brown & Co Registered Office: The Atrium, St. George's Street, Norwich, Norfolk, NR3 1AB
Registration no: 0C302092 Registered in England & Wales