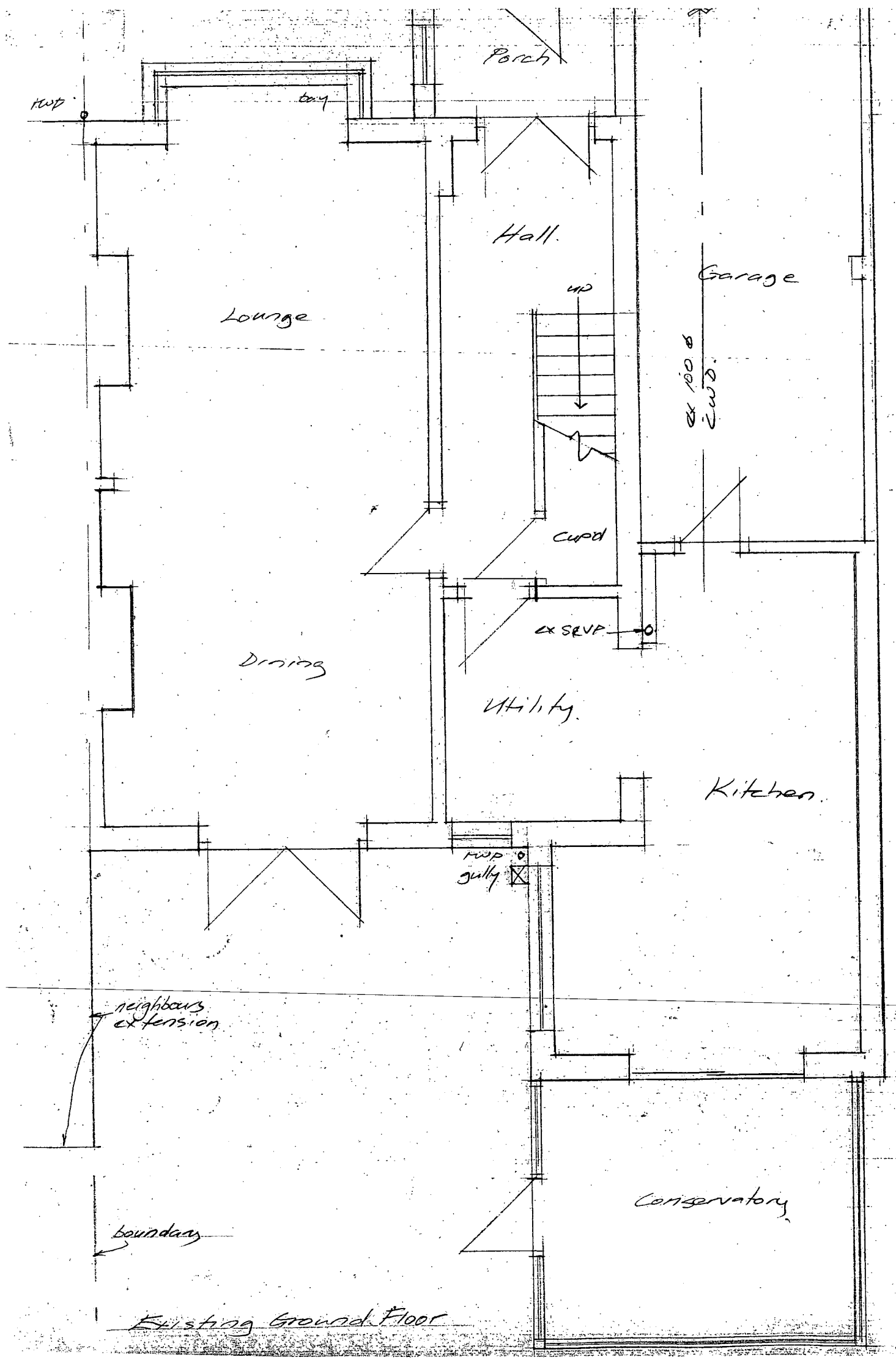

Existing Ground Floor

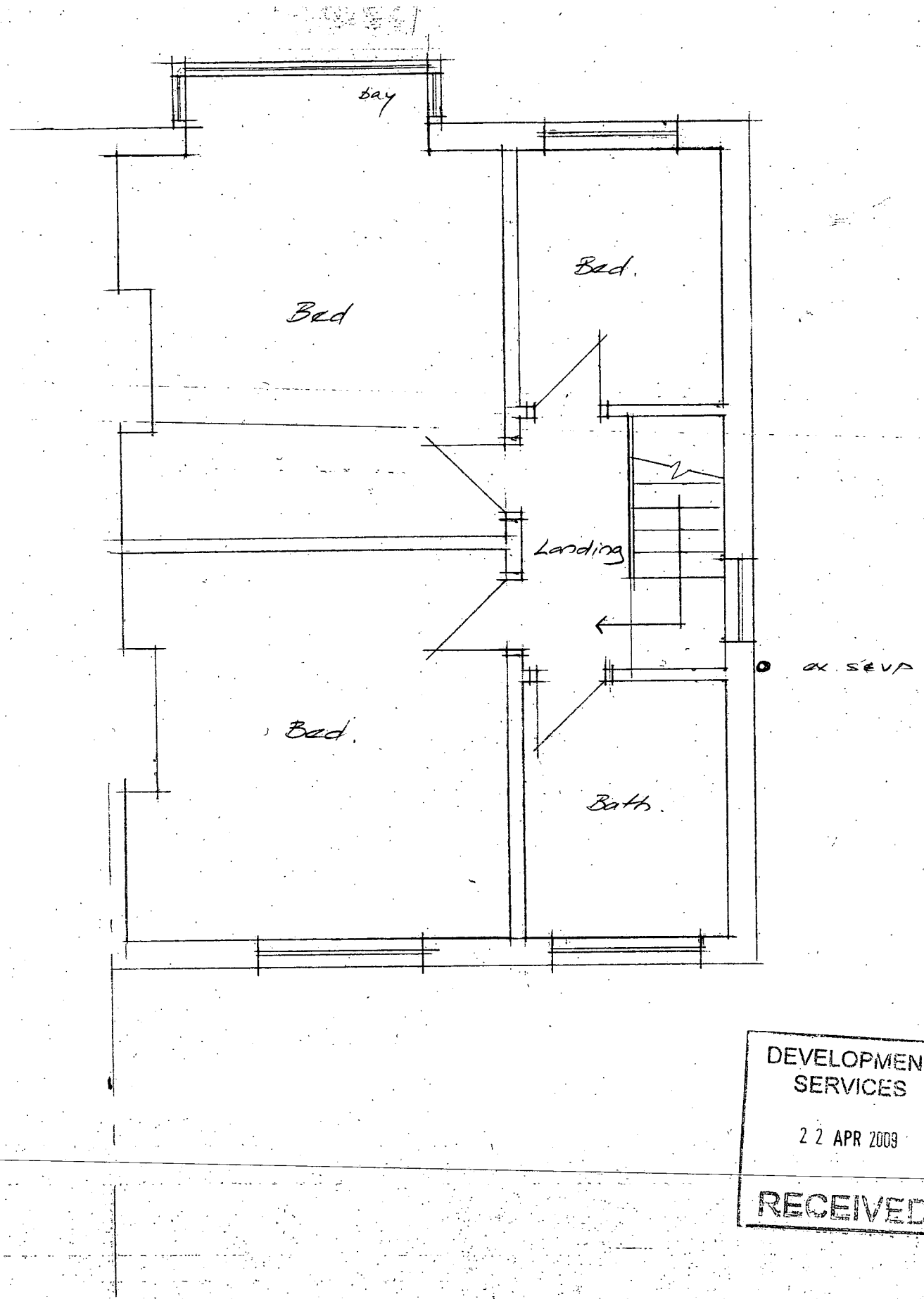

Existing First Floor

DEVELOPMENT SERVICES
22 APR 2009
RECEIVED

Martin S Dennis
Architectural Technician
10 Wesley Close
Sapcote, LE9 4HY
Tel 01455 272275

Scale 1:50
date 16/3/09
drg no. M1156/1

Proposed 2 Storey Rear & Side Extension
98 Sapcote Road
Burbage

For Mr & Mrs Joyce