

Please Note:

- This drawing may be printed and scaled FOR PLANNING PURPOSES.
- All dimensions to be CHECKED ON SITE and any DISCREPANCY reported to Design Three Sixty.
- The site boundary shown is the best assumed from available data & does NOT represent legal ownership.
- All dimensions in mm unless otherwise stated.



Rear Elevation



Side Elevation



Indicative 3D Visuals (nts)



Front Elevation



Side Elevation



Indicative 3D Visuals (nts)

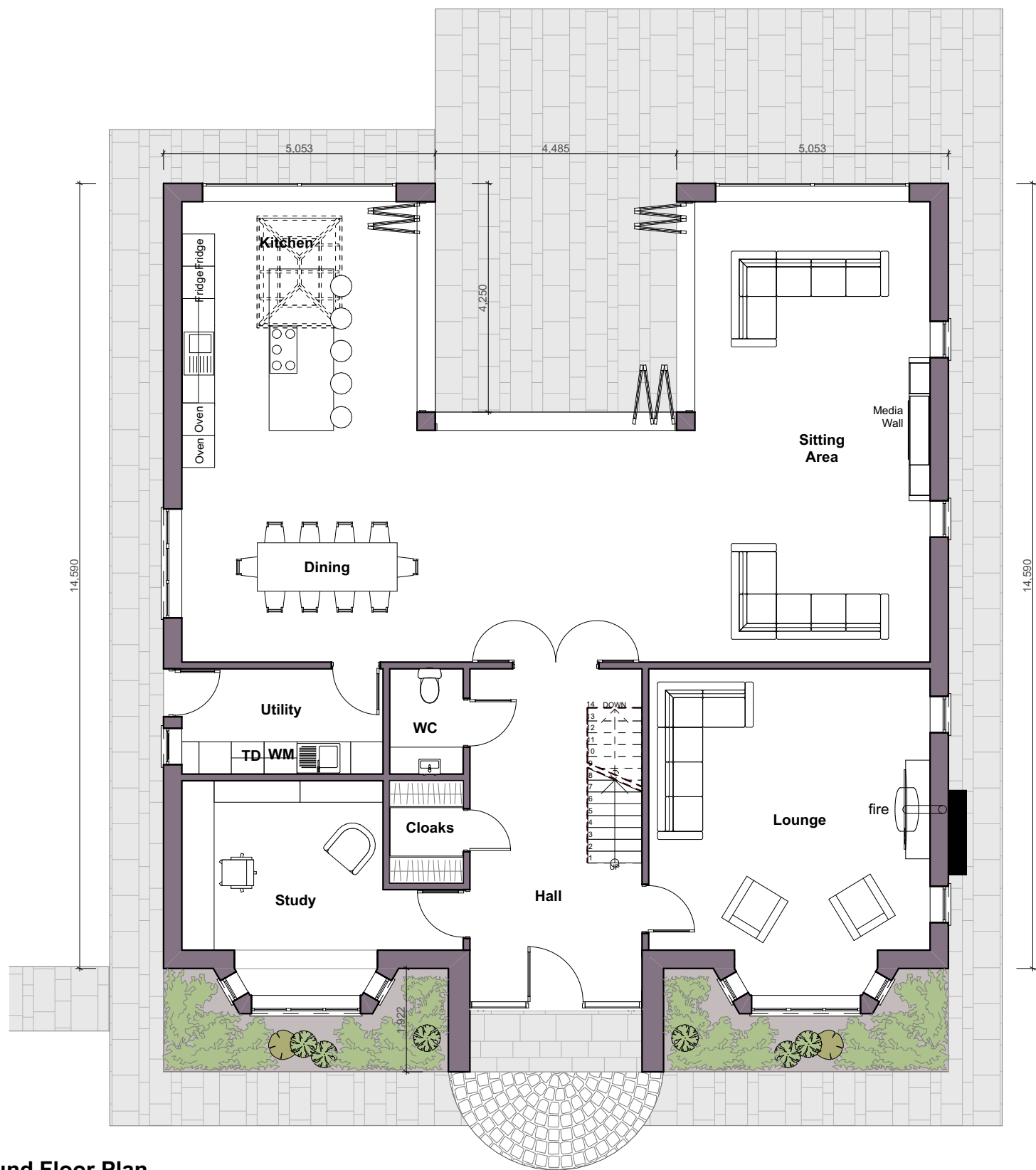
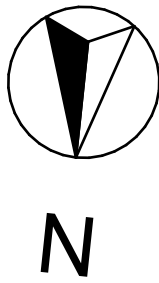

Ground Floor Plan

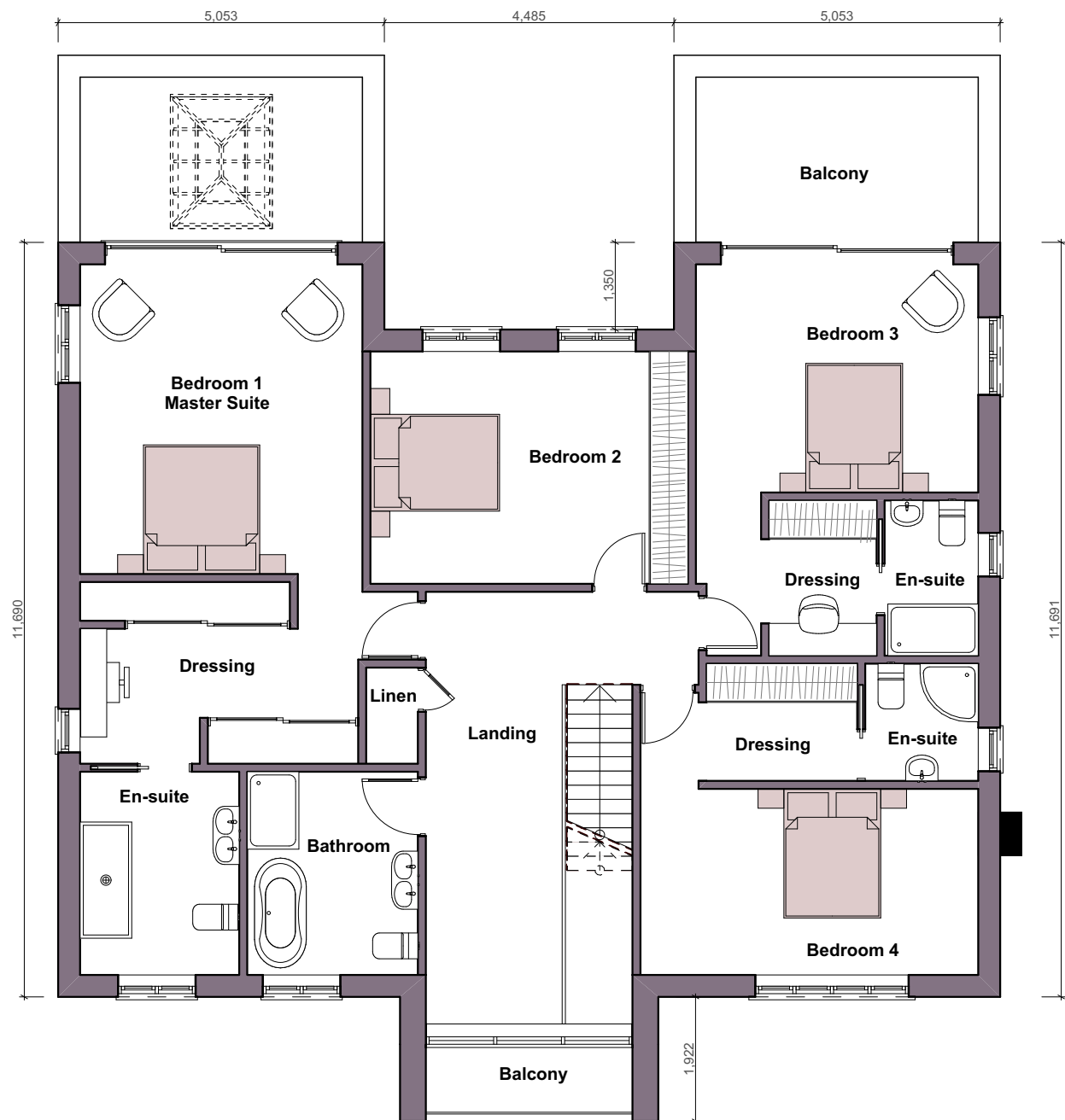

First Floor Plan

Areas

Ground Floor Area 165.55 sqm
First Floor Area 143.32 sqm

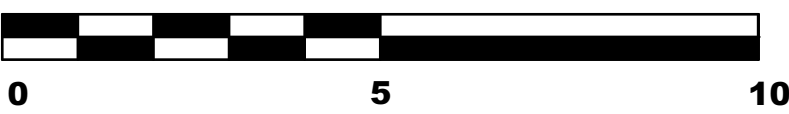

Scale Bar 1:100

Revisions.

DESIGN THREE SIXTY

E: info@designthreesixty.co.uk
T: +44 (0) 7904 224864
W: www.designthreesixty.co.uk

Project:
New build detached property
11 Newbold Road
Kibby Walsley
Leicester
LE9 7QG
Client:
Mr Tony Markham

Drawing Title:
Proposed Layouts and Elevations

Drawing by: 16 / SK

Checked by: 16 / SK

Date: 07-04-2025

Scale: 1:100 @A1

Drawing Number: 209-02

Revision: 0 / A / B / C / D / E / F / G / H / I / J / K