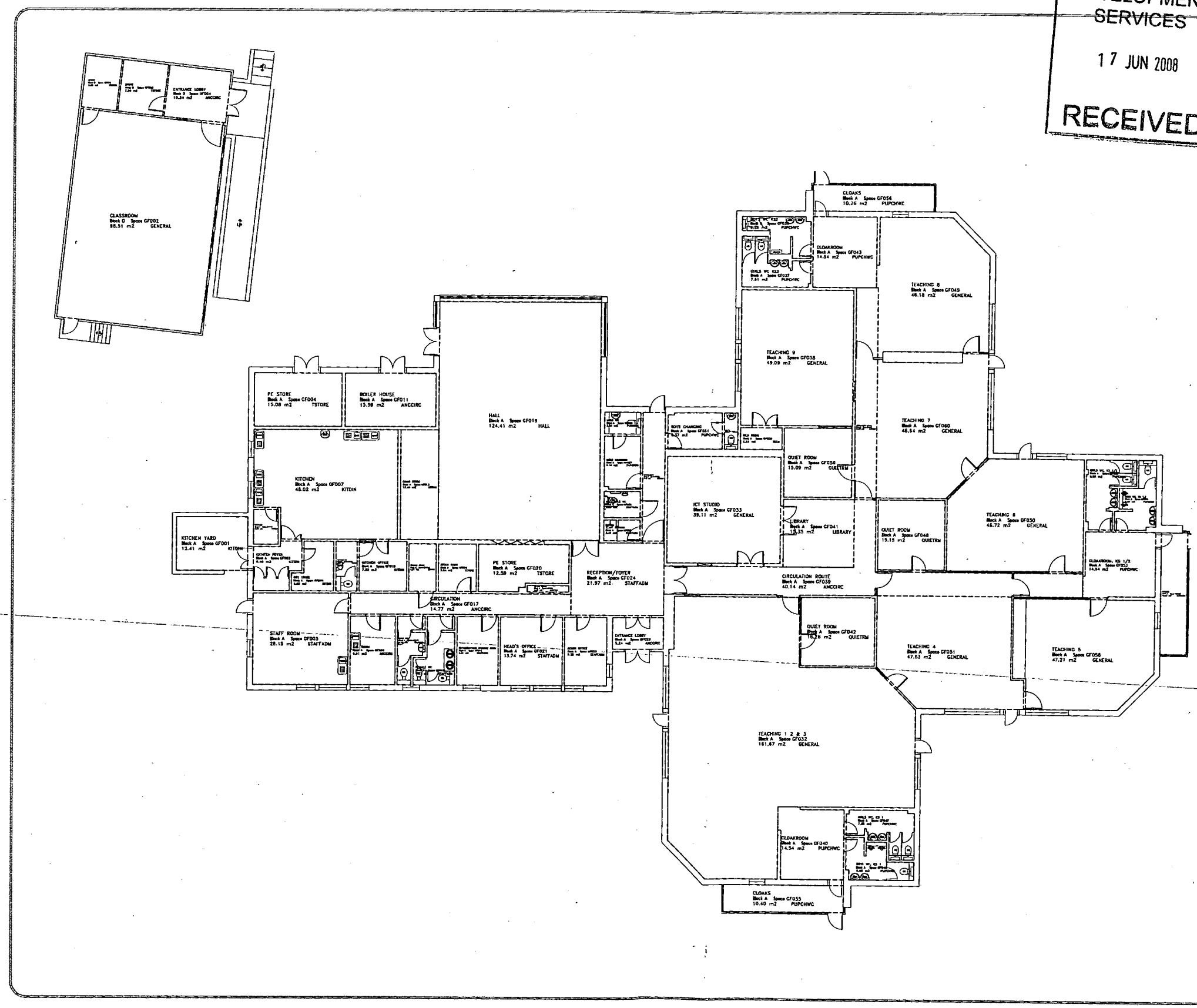

DEVELOPMENT SERVICES

17 JUN 2008

RECEIVED

Space Descriptions

Block	Number	Description
A	GF001	KITCHEN YARD
A	GF002	STORAGE
A	GF003	KITCHEN FOYER
A	GF004	PE STORE
A	GF005	STAFF ROOM
A	GF006	DRY STORE
A	GF007	KITCHEN
A	GF008	KITCHEN WC
A	GF009	P.D. ROOM
A	GF010	KITCHEN OFFICE
A	GF011	BOILER HOUSE
A	GF012	MALE WC
A	GF013	CHAIR STORE
A	GF014	SECURE STORE
A	GF015	FEMALE WC
A	GF016	STOCK ROOM
A	GF017	CIRCULATION
A	GF018	REPROGRAPHICS STORAGE ROOM
A	GF019	HALL
A	GF020	PE STORE
A	GF021	HEAD'S OFFICE
A	GF022	METER STORE
A	GF023	ADMIN OFFICE
A	GF024	RECEPTION/FOYER
A	GF025	STAFF SHOWER
A	GF026	ACCESSIBLE WC
A	GF027	GIRLS CHANGING
A	GF028	GIRLS WC
A	GF029	ENTRANCE LOBBY
A	GF030	CIRCULATION
A	GF031	BOYS CHANGING
A	GF032	TEACHING 1 2 & 3
A	GF033	ICT STUDIO
A	GF034	BOYS WC
A	GF035	KILN ROOM
A	GF036	BOYS WC KS2
A	GF037	GIRLS WC KS2
A	GF038	TEACHING 9
A	GF039	CIRCULATION ROUTE
A	GF040	CLOAKROOM
A	GF041	LIBRARY
A	GF042	QUIET ROOM
A	GF043	CLOAKROOM
A	GF045	CIRCULATION ROUTE
A	GF046	BOYS WC, KS 1
A	GF047	GIRLS WC, KS 1
A	GF048	QUIET ROOM
A	GF049	TEACHING 8
A	GF050	TEACHING 6
A	GF051	TEACHING 4
A	GF052	GIRLS WC, KS 1/2
A	GF053	CLOAKROOM, KS 1/2
A	GF054	BOYS WC, KS 1,2
A	GF055	CLOAKS
A	GF056	CLOAKS
A	GF057	CLOAKS
A	GF058	TEACHING 5
A	GF059	QUIET ROOM
A	GF060	TEACHING 7
D	GF061	STORE
D	GF062	CLASSROOM
D	GF063	STORE
D	GF064	ENTRANCE LOBBY

Asset Management Plan - GIA's

Blocks	Establishments	Areas	Totals
Block A	Est 0277 =	1218.67	1218.67
Block D	Est 0277 =	123.80	123.80
Total Gross Floor Area (m2) =			1342.47

INVESTOR IN PEOPLE

Leicestershire County Council

CLIENT: CHILDREN & YOUNG PEOPLES SERVICE

PROJECT: TOWNLANDS CE PRIMARY SCHOOL
EARL SHILTON
ASSET MANAGEMENT PLANS
KEY PLAN

scale	drawn	checked	
1:100	Stephen Haywood		A1
job no.	date	drawing no.	rev.
805785	18 September 2007	UPRN-0261	7

COUNTY HALL · GLENFIELD · LEICESTER · LE3 8RE
property@leics.gov.uk · Tel (0116) 2656947 · Fax 2656722