

BLOCK H

Asset Management Plan - GIA's					
Blocks		Establishments		Areas	Totals
Block	A	Est 0309	=	2068.27	2068.27
Block	B	Est 0309	=	303.26	303.26
Block	C	Est 0309	=	193.19	193.19
Block	D	Est 1350	=	21.77	21.77
Block	H	Est 0309	=	129.00	129.00
		Total Gross Floor Area (m2)	=		2715.49

DEVELOPMENT SERVICES
17 JUN 2008
RECEIVED

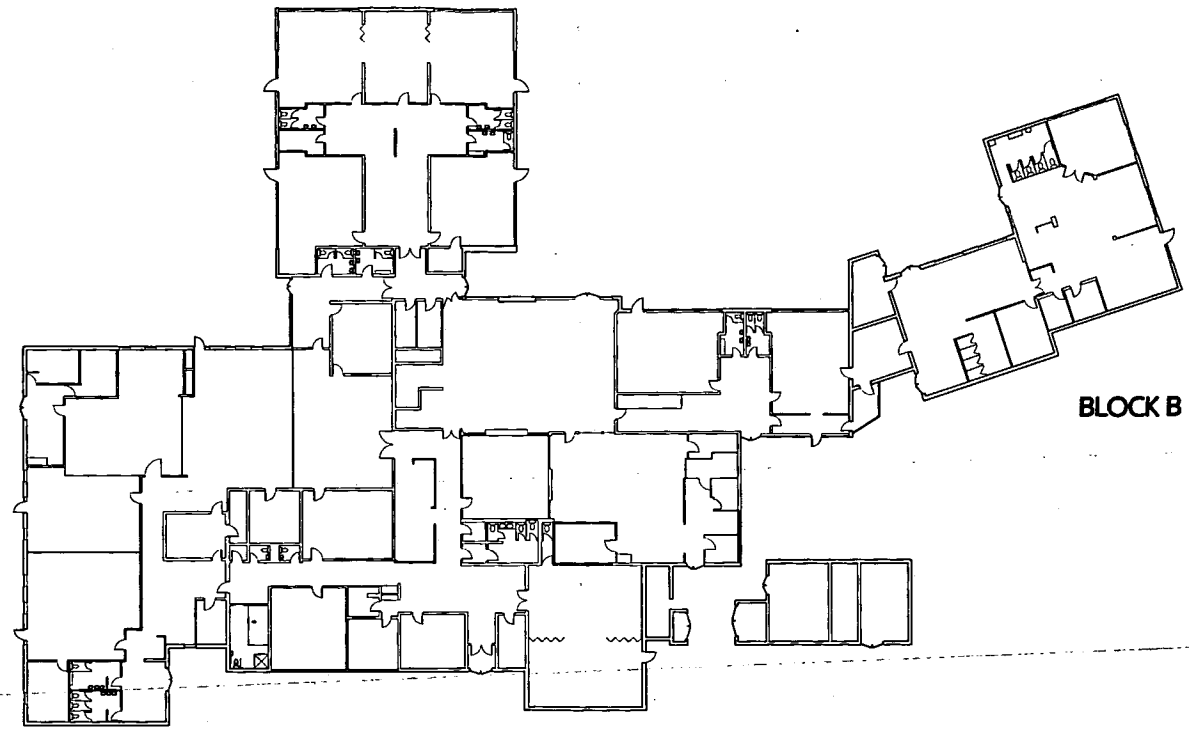

BLOCK B

BLOCK A

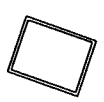

BLOCK D

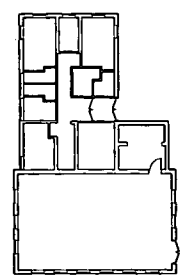

BLOCK C

INVESTOR IN PEOPLE

Leicestershire County Council

CLIENT: EDUCATION

PROJECT: BATTLING BROOK PRIMARY SCHOOL
HINCKLEY
ASSET MANAGEMENT PLANS
KEY PLAN

scale	drawn	checked	
N.T.S.	Michelle Cree		A3
job no.	date	drawing no.	rev.
805785	07 March 2007	UPRN-0293	9

COUNTY HALL • GLENFIELD • LEICESTER • LE3 8RE
property@leics.gov.uk • Tel (0116) 2656947 • Fax 2656722