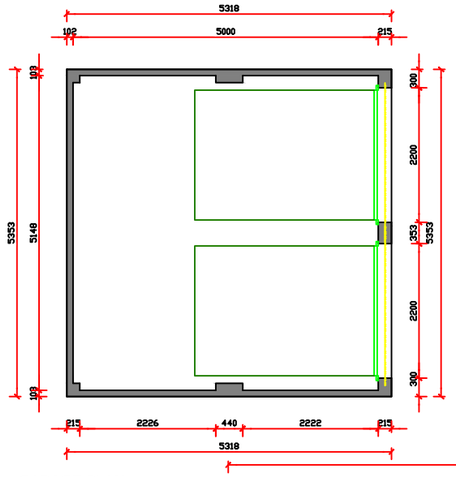

GARAGE PLAN

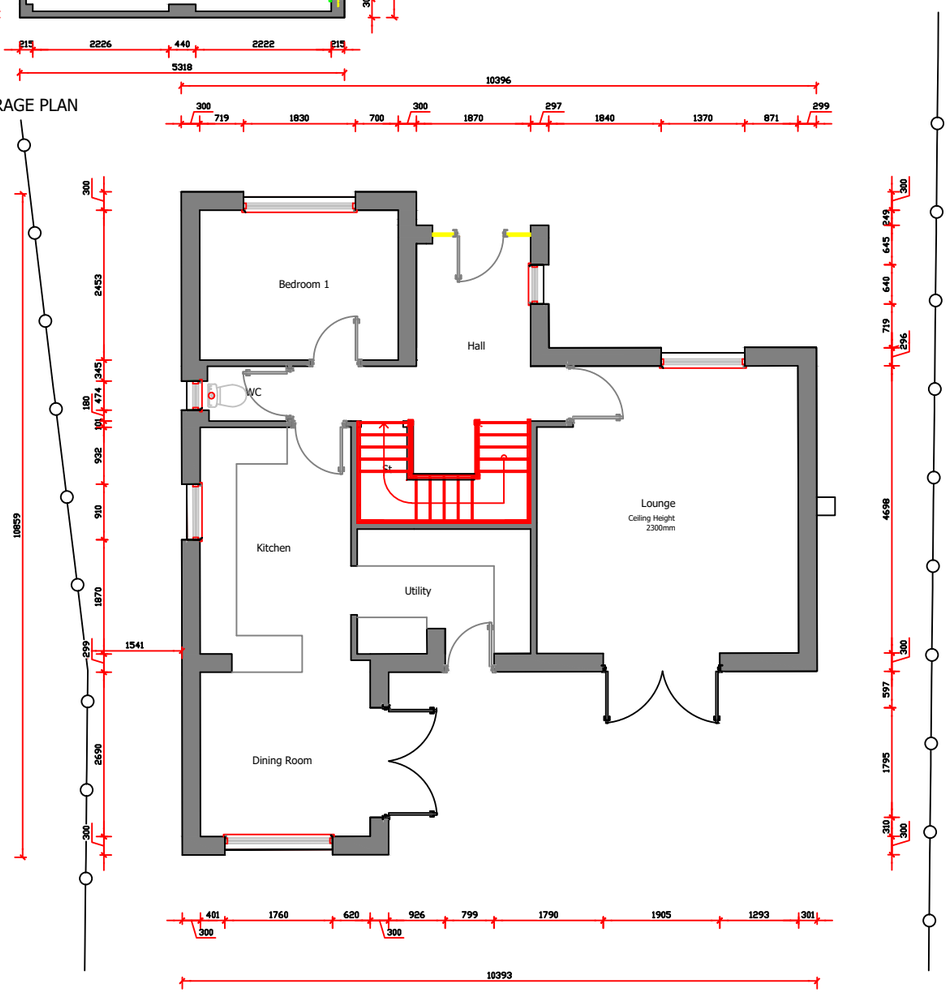

GROUND FLOOR PLAN

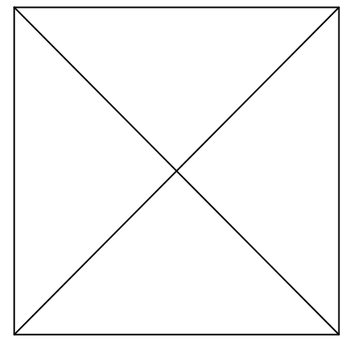

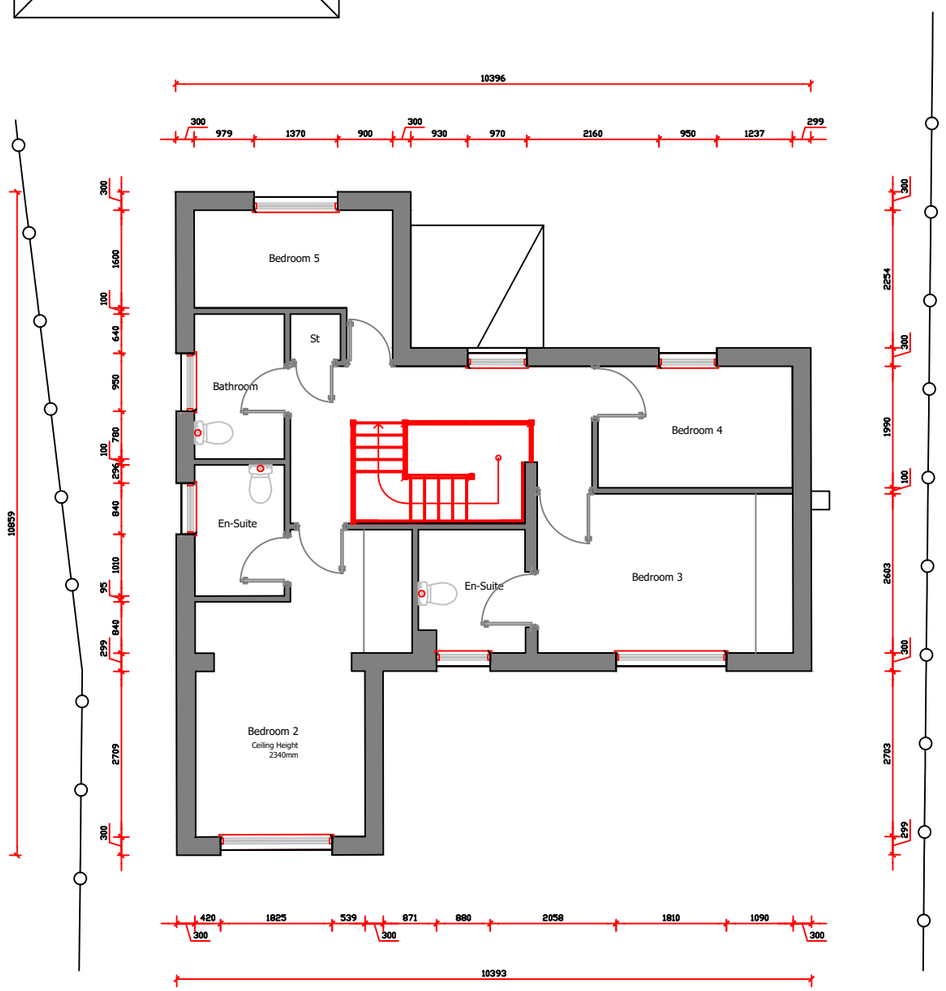

FIRST FLOOR PLAN

EXISTING FLOOR AREA

GROUND	70.50m²	758.86sq.ft
FIRST	66.10m²	711.50sq.ft
TOTAL	136.60m²	1470.36sq.ft

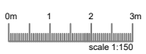

- Client submission 23.10.26

Existing Plan

CLIENT/COMPANY:
Mr Simon Boxall
s.r.boxall@gmail.com

JOB DESCRIPTION:
Proposed Side Storey Double Extension and Alteration works 18 Hinckley Road Stoke Golding CV13 6DU

SCALE 1:150 @ A3	**DATE** 05.10.26
DRAWN BY JTC	**DRAWING No:** 001

ALL DIMENSIONS TO BE CHECKED ON SITE BEFORE CONSTRUCTION. ANY DISCREPANCIES TO BE DISCUSSED AND AGREED WITH JC PRIOR TO PROCEEDING.

THIS DRAWING IS THE PROPERTY OF JC AND MUST NOT BE COPIED OR REPRODUCED WITHOUT PRIOR WRITTEN CONSENT.

HEALTH AND SAFETY EXECUTIVE (HSE) WILL NEED TO BE NOTIFIED PRIOR TO COMMENCEMENT OF THE PROJECT