


section x-x

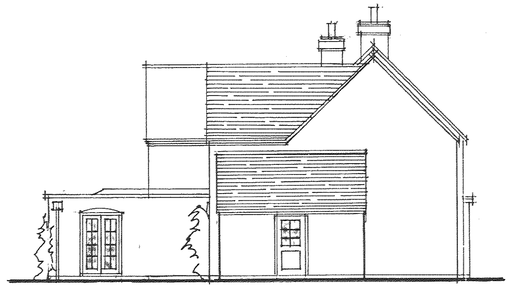

south east elevation

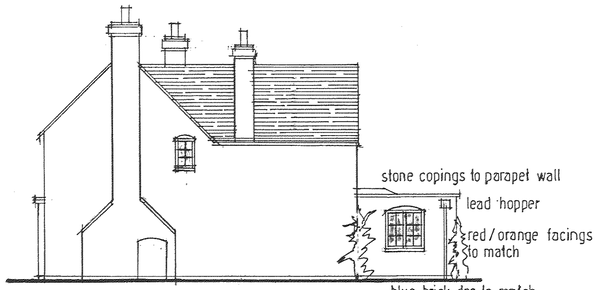


north west elevation



north east elevation

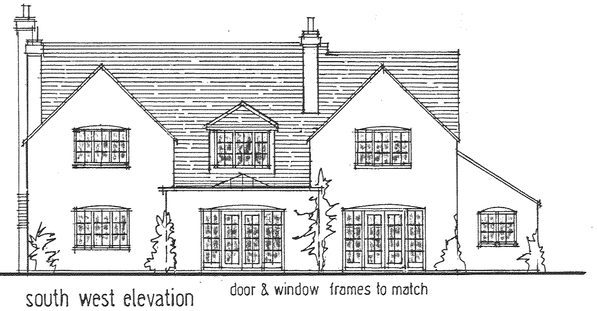


south west elevation

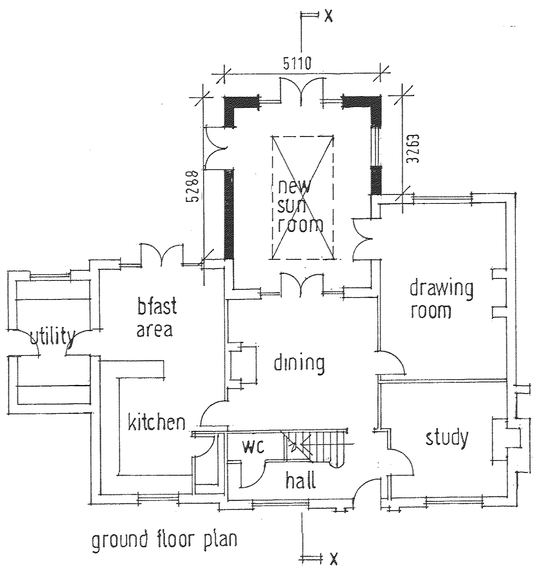


ground floor plan

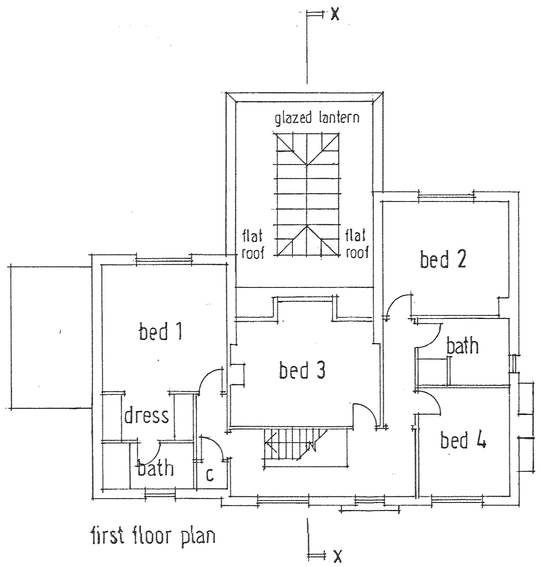


first floor plan

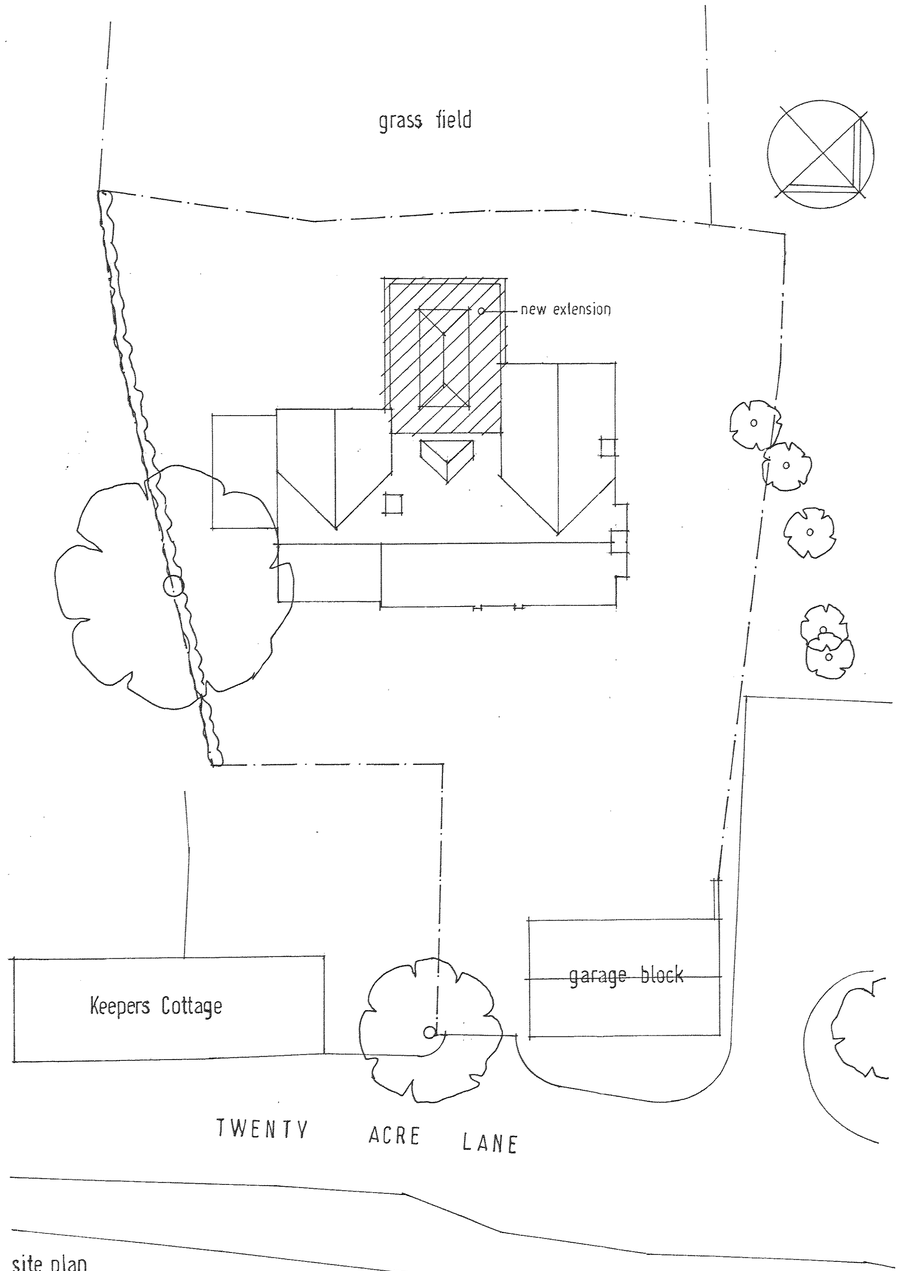


site plan
1:125

NOTES

REVISIONS

| | | |
|---|---|---|
| A | Section added | 8 4 09 |

EXTENSION TO OAK HOUSE
TWENTY ACRE LANE
SUTTON CHENEY
FOR MR & MRS J DAWKINS

AS PROPOSED

1:100 29 1 08

David F Barnes Dip Arch RIBA MaPS
CHARTERED ARCHITECT (01455) 633410
14 PYEHARPS ROAD BURBAGE LE10 2JE

B08/01/P01