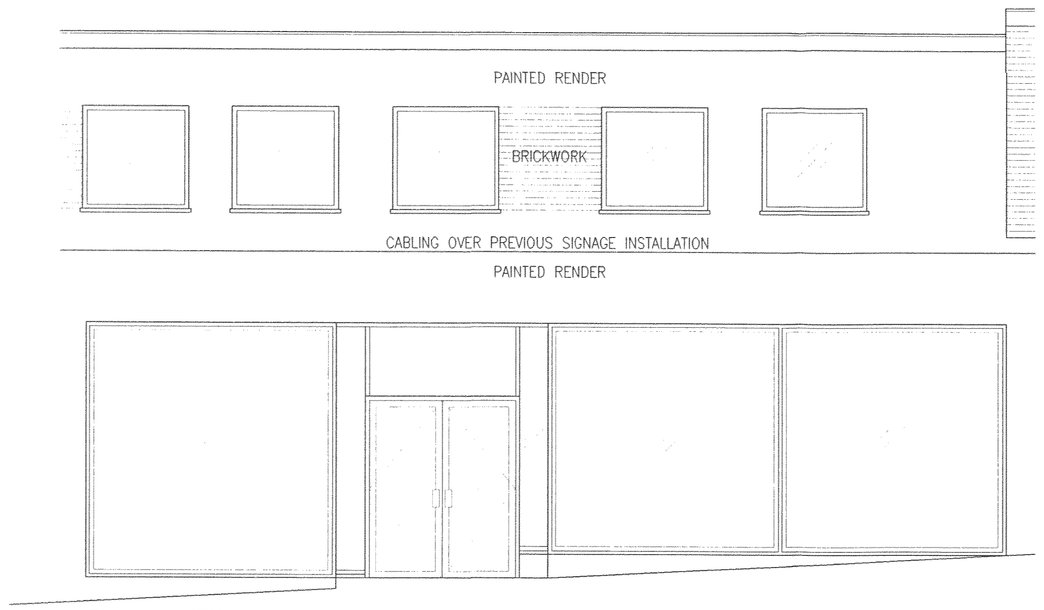

Store Elevation as Existing

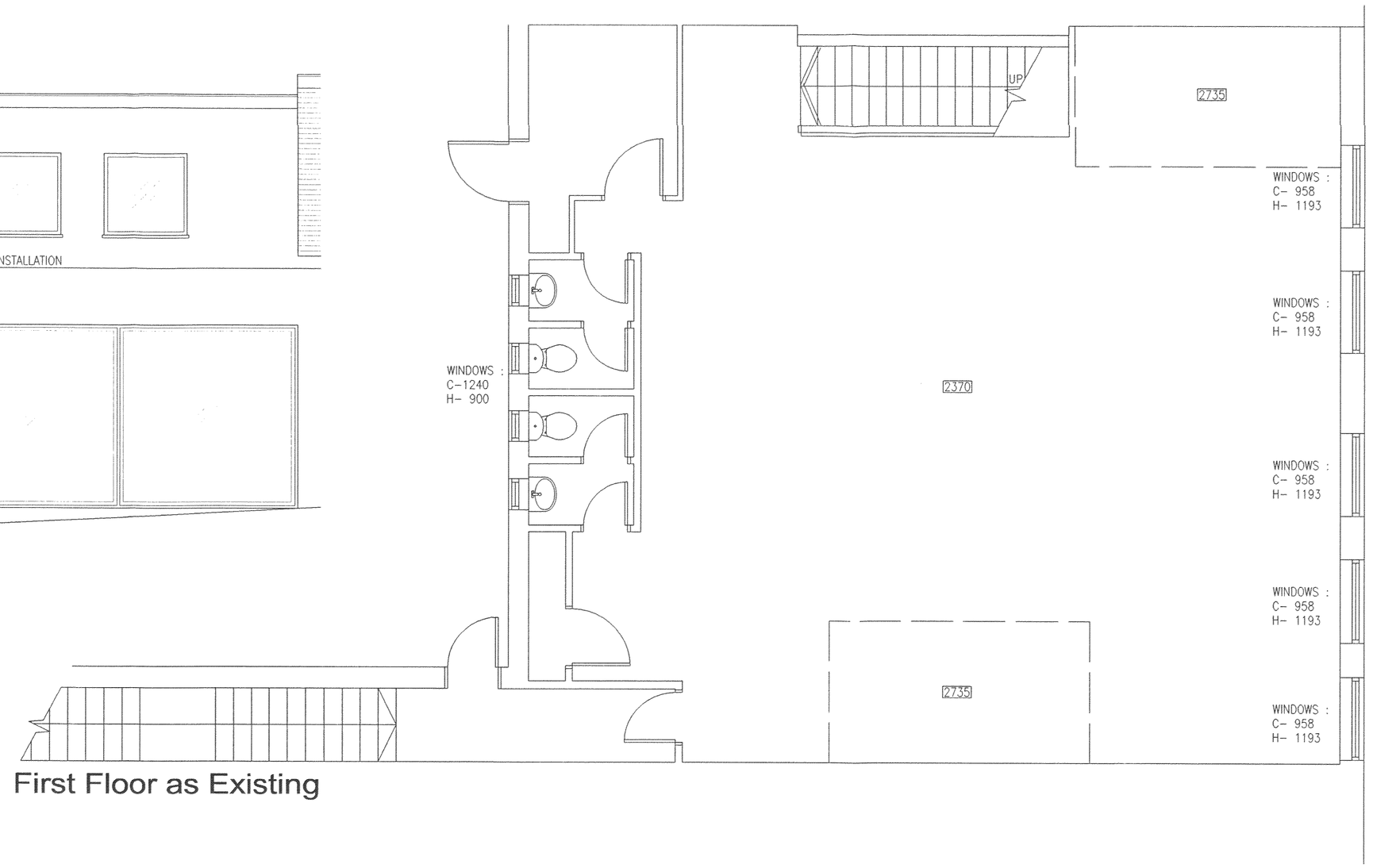

First Floor as Existing

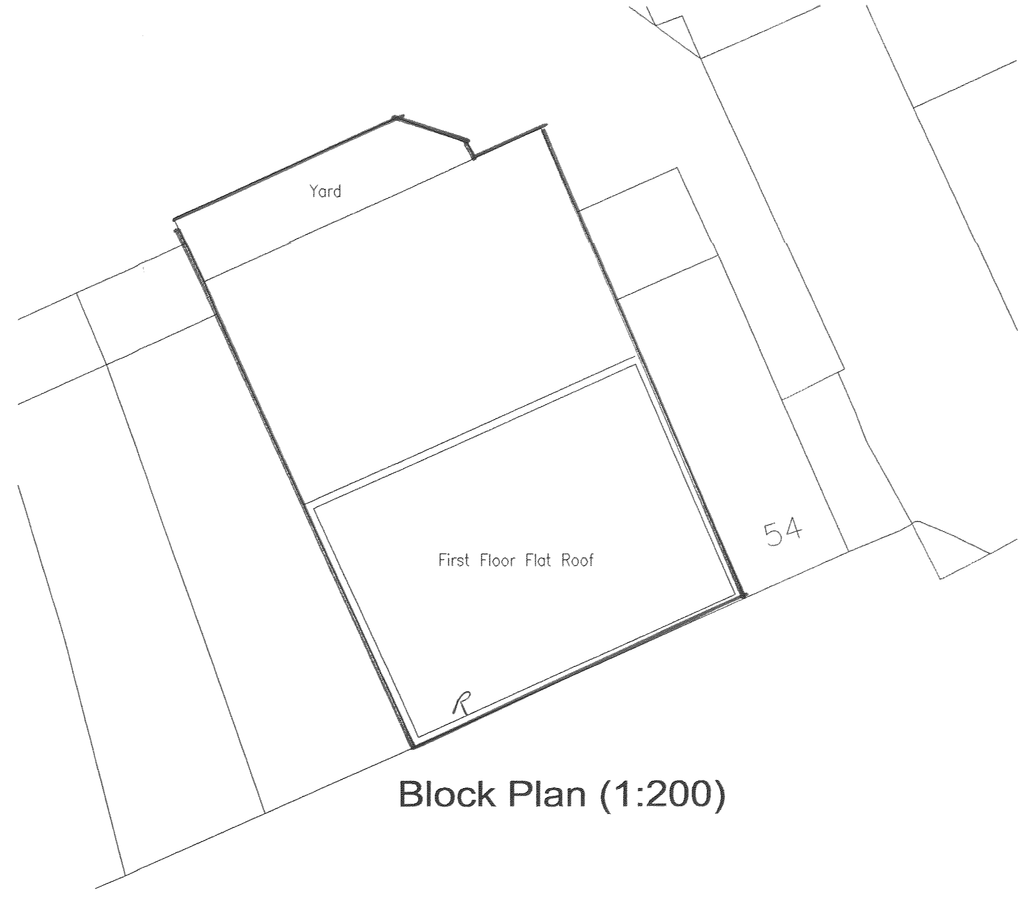

Block Plan (1:200)

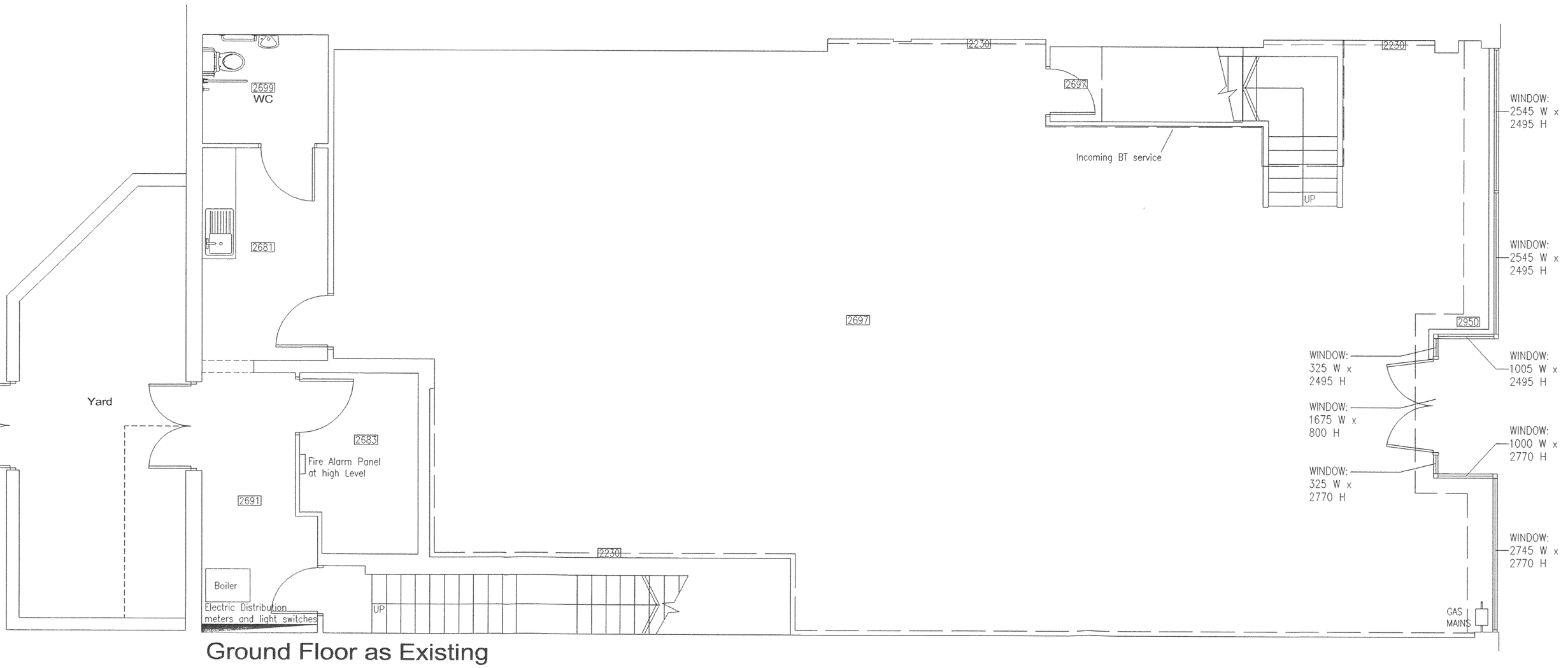

Ground Floor as Existing

ELECTRICS		
	13amp twin switched socket outlet on dedicated clean circuit	
	13amp single switched socket outlet under worktop for fridge	
	13 amp switched fused spur outlet	
	600x600mm Tanlight Deluce 12F 255CB / ID in 600x600mm suspended ceiling system installed at 2700mm as standard	
	Spotlight to front bay / pre-owned & POS	
SCREEN HTR	6kw overdoor heater (on/off switch behind main counter)	
HW	3kw instantaneous over sink hand wash	
COMMS / IT		
D	Data link (Cat 5c cable only)	
	Telephone Point	
	Telephone extenstion point	
AV	Audio visual kit	
26" TV	26" Flat screen TV (with double socket above)	
22" TV	22" Flat screen TV with arm bracket and double socket	
FIRE / SECURITY		
	Fire Alarm Break glass point	
SD	Smoke Detector ceiling mounted	
SD/LED	Smoke Detector (void mounted) c/w remote led	
	Sprinkler Head	
	Fire Alarm Sounder	
HD	Heat Detector ceiling mounted	
	Water Extinguisher	Symbols indicate position of extinguisher, size to be determined by sub-contractor
	CO2 Extinguisher	
E	8w non-maintained emergency bulkhead (self contained)	
EXIT	8w 3hr. Maintained Emergency Exit C/W Eurogram Logo	
FAP	Fire Alarm Panel	
AKP	Security alarm Key Pad	
	Electric Shutter Key Switch	
SYMBOLS		
WB X8	Wall bay with 8No. shelves	
FB X5	Floor browser with 5No. shelves	
710	710mm End cap	
710 TV	710mm End cap with TV fitted (electrical supply above)	
	1010mm Pre-owned shelving	
	Back of house shelving	
	Till with no hearing loop fitted	
	Till with hearing loop fitted	
5 Draw	5 draw unit	

Note: Lighting to be to BS5266 Part 1
All electrical work to be in accordance with the edition of the I.E.E regulations and to be BS. 7671:1992
Fire Alarm Syster installed to BS5839 part 2
Emergency Lighting BS5266 Part 1
Do not scale from this drawing. Any dimensions required to be confirmed with the Gamestation Project Manager.

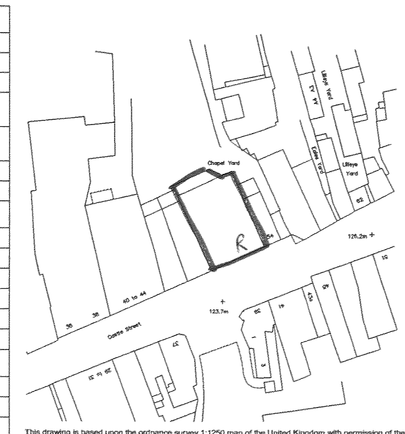

This drawing is based upon the ordnance survey 1:1250 map of the United Kingdom with permission of the controller of Her Majesty's stationery office © Crown Copyright. Unauthorised reproduction infringes Crown Copyright and may lead to prosecution. This drawing is subject to a full measured survey.

Location Plan (1:1250)

rev	description	date	dr/ by	app/ by
original by	Paul T Martin	September 08	SDC	

status: Advertisement Consent

DSP architects
DSP Architects LLP
DSP House
2 Kettlestring Lane
York YO30 4XF
United Kingdom
Tel: +44(0)1904 476170
Fax: +44(0)1904 691235
E-mail: info@dsparchitects.co.uk
Website: www.dsparchitects.co.uk

The Game Group PLC
Unity House, Telford Road
Baisingstoke, Hampshire
RG21 6YJ

project: Proposed Gamestation Store
52 Castle Gate
Hinckley LE10 1DB

drawing title: Plans as Existing

DEVELOPMENT SERVICES
26 JAN 2009
RECEIVED

scale @A1	project No	drawing No	rev
1:50	3742-126	(05) 01	-

This drawing is to read in conjunction with all related drawings. Do not scale from this drawing. All dimensions must be checked and verified on site before commencing any work or producing shop drawings. The originator should be notified immediately of any discrepancy. DSP Architects LLP & logo are a Trademark registered in Great Britain and Northern Ireland. © DSP ARCHITECTS LLP 2008