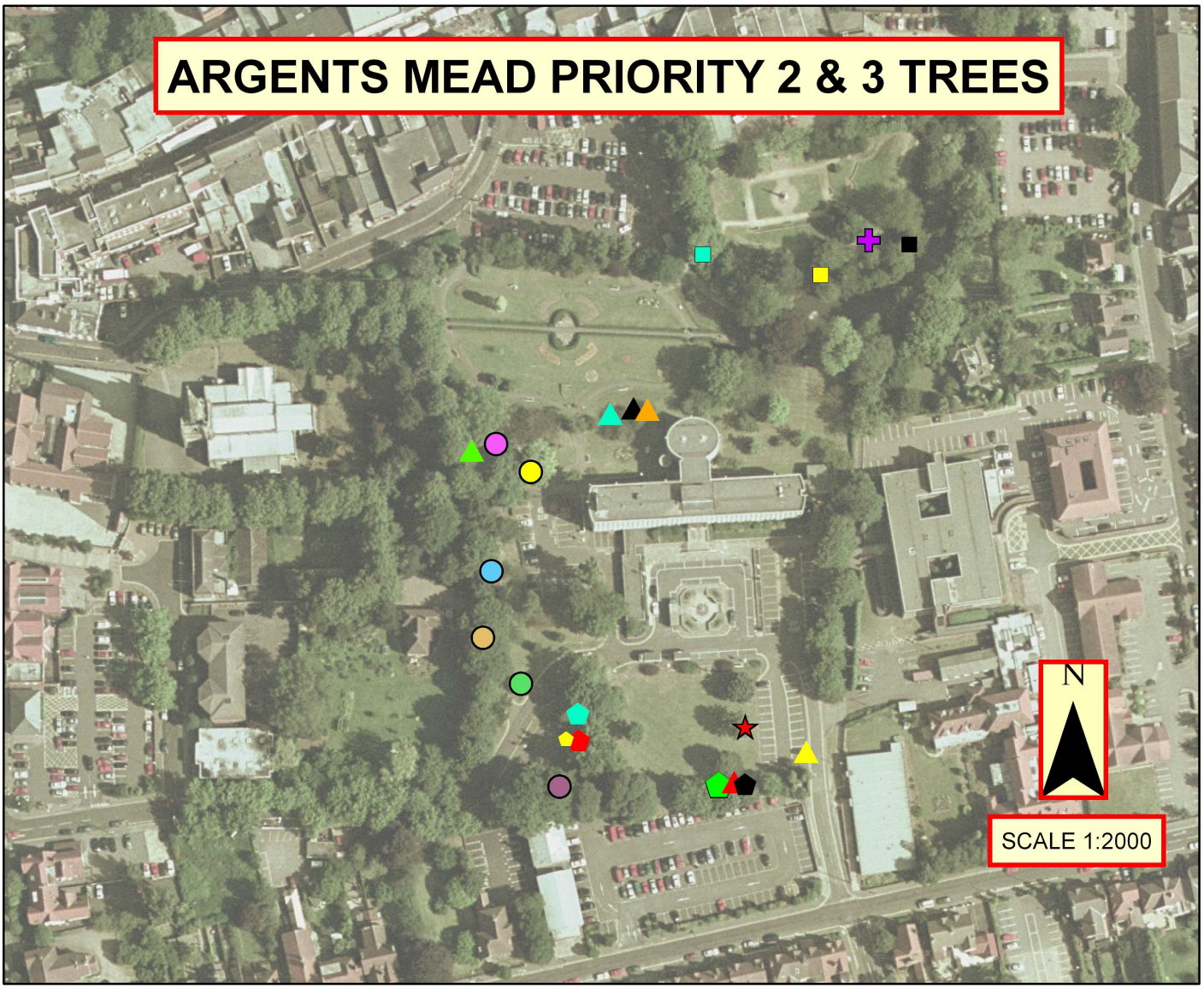

KEY

argents mead

Priority, PTNUM, Species

- PRIORITY 2, 1611, LIME SPP. (TILIA SPECIES)
- PRIORITY 2, 1636, PURPLE LEAF PLUM (PRUNUS CERASIFERA 'PISSARDII')
- PRIORITY 2, 1648, NORWAY MAPLE (ACER PLATANOIDES)
- PRIORITY 2, 1652, NORWAY MAPLE (ACER PLATANOIDES)
- PRIORITY 2, 1656, HORSE CHESTNUT (AESCULAS HIPPOCASTANUM)
- PRIORITY 2, 1657, HORSE CHESTNUT (AESCULAS HIPPOCASTANUM)
- PRIORITY 2, 1659, HAWTHORN (CRATAEGUS MONOHYNA)
- PRIORITY 2, 1681, MALUS SPECIES
- PRIORITY 2, 1682, MALUS SPECIES
- PRIORITY 2, 1683, MALUS SPECIES
- PRIORITY 2, 1708, HAWTHORN (CRATAEGUS MONOHYNA)
- PRIORITY 2, 1719, WESTERN RED CEDAR (THUJA PLICATA)
- PRIORITY 2, 1750, SYCAMORE(ACER PSEUDOPLATANUS)
- PRIORITY 2, 1791, COMMON ASH (FRAXINUS EXCELSIOR)
- PRIORITY 2, 1794, COMMON ASH (FRAXINUS EXCELSIOR)
- PRIORITY 3, 1619, HAWTHORN (CRATAEGUS MONOHYNA)
- PRIORITY 3, 1620, HAWTHORN (CRATAEGUS MONOHYNA)
- PRIORITY 3, 1621, HAWTHORN (CRATAEGUS MONOHYNA)
- PRIORITY 3, 1706, SYCAMORE(ACER PSEUDOPLATANUS)
- PRIORITY 3, 1709, SYCAMORE(ACER PSEUDOPLATANUS)
- PRIORITY 3, 1714, COMMON ASH (FRAXINUS EXCELSIOR)
- PRIORITY 3, 1783, COMMON MULBERRY (MORUS NIGRA)

© Crown copyright. All rights reserved Hinckley & Bosworth Borough Council LA100018489 Published 2008