

North Elevation (End)



West Elevation to Lower Bond Street

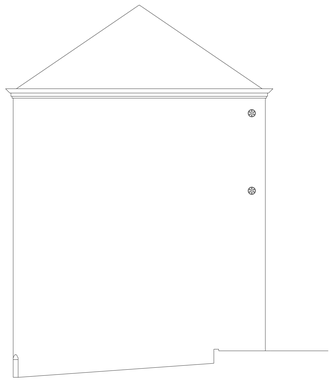

East Elevation (End)

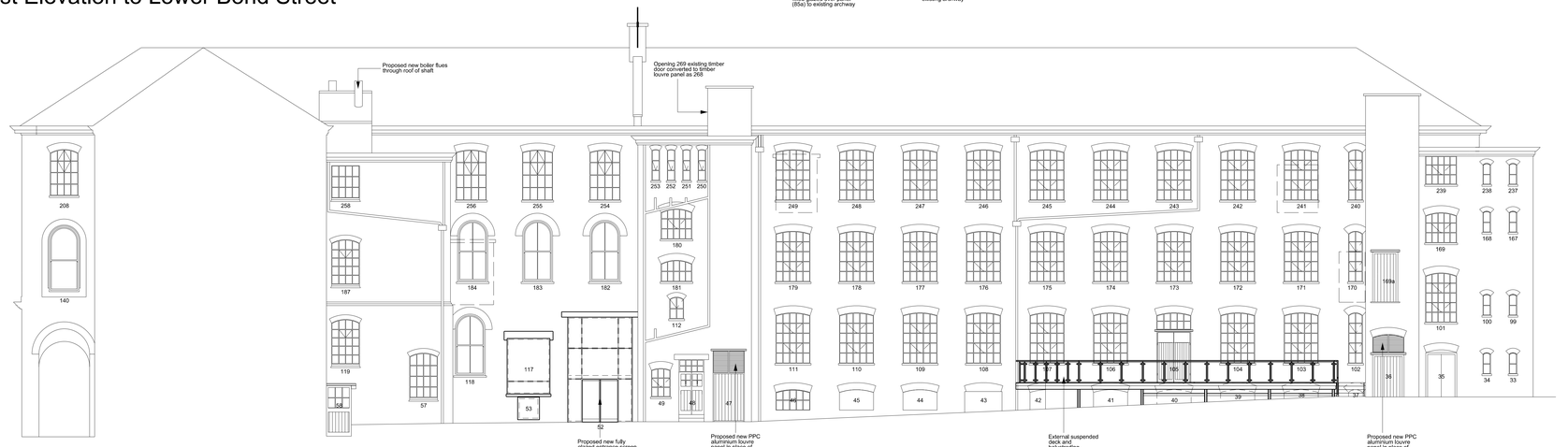

East Elevation (Rear)

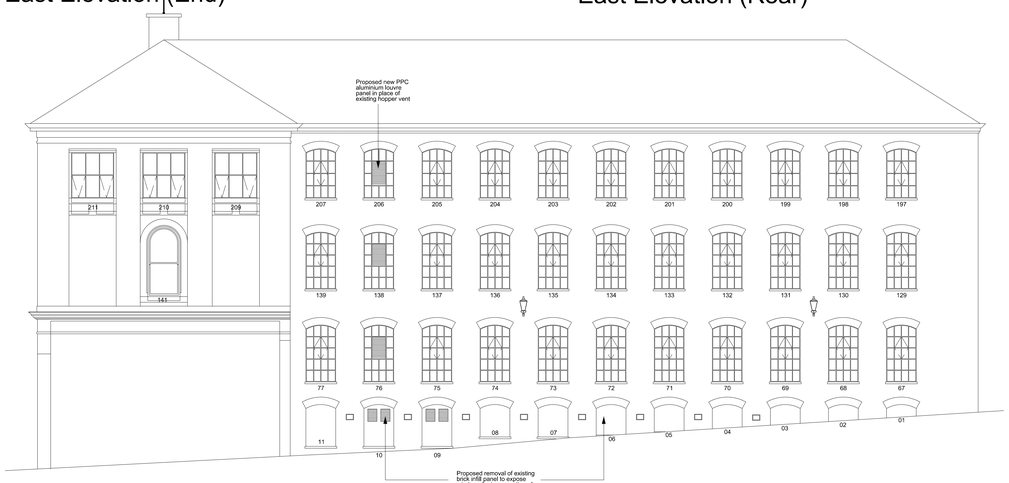

South Elevation to Baines' Lane

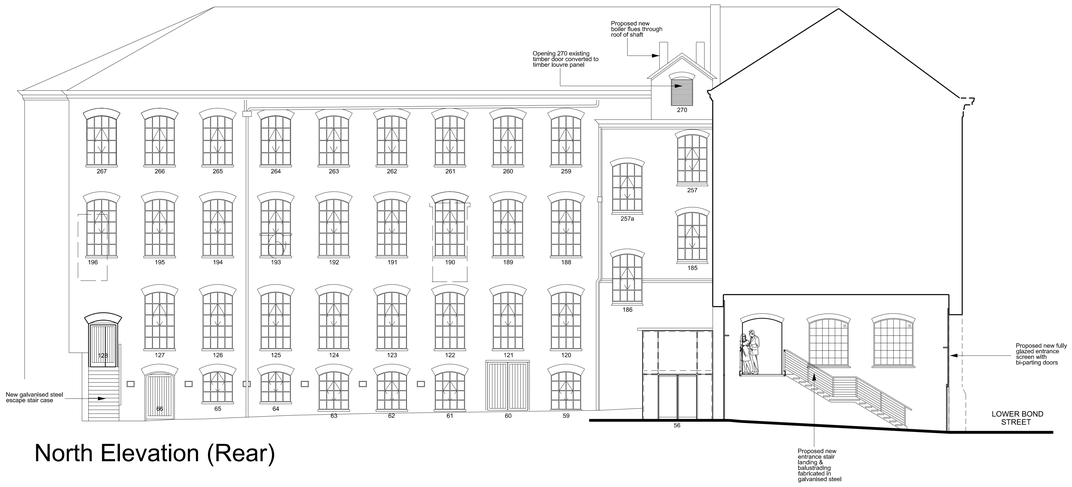

North Elevation (Rear)

True Scale 100mm

© Archial Architects Ltd. Contractors must work only to figured dimensions which are to be checked on site.

NOTES

Paint Colours:
Gutters & RWP's - Goose Wing 00A05
Windows - Cream RAL 9001

AS BUILT

"The information shown on this drawing reflects details originally incorporated or visited by ARCHIAL Architects Ltd and any changes subsequently to us have been advised to them by other parties. ARCHIAL Architects Ltd cannot guarantee that such detail shown has been worked to."

Rev.	Date	By	Chk	Description
K	04.06.10	DH	GM	As built drawing issue including further revision to Opening 21
J	05.05.10	DH	GM	Proportions of opening 21 revised
I	30.03.10	DH	GM	Openings 12 - 18 inclusive returned to removal of infill panels; Opening 96b Public Entrance and Opening 21 amended
H	30.10.09	DH	GM	East elevation updated to reflect detailed deck design
G	02.09.09	DH	GM	Opening 19,21/85a,96,96b,105,52,53,117,56 & 128 updated in line with 5000 & 5200 series; openings 01-05 inclusive and 12-18 inclusive returned to infilled as existing;opening 44-46 to be fully reinstated windows; paint colours added
F	06.04.09	DH	GM	Circular screen and existing SVP to toilet block removed and glazed lean to removed from openings 52 & 56.
E	17.02.09	DH	GM	Mechanical ventilation louvre panels added; general notes added
D	09.02.08	DH	GM	North end entrance 96b amended to include arched opening fabricated in galvanized steel; circular screen surround to Toilet Block of curved open architectural gratings fabricated in galvanized steel and random transparent coloured glass projecting fins; openings 19, 21/85a, 56, 96 & 128 amended.
C	08.12.08	DH	GM	North end entrance and stepped approach added
B	21.11.08	MA	GM	Add existing windows
A	30.09.08	DC	GM	Proposed cast iron gutters and rainwater pipes to match existing located. Rooflights indicated.

Client
WILLMOTT DIXON

Project
The Goddard Buildings,
Lower Bond Street,
Hinckley

Drawing Title
Elevations

Drawn	Chkd	Scale	Date	Size
DC	GM	1:100	June 08	A0

Job No.	Drawing No.	Rev.
08028	0120	K

archial
PREVIOUSLY SMC CORSTORPHINE & WRIGHT KENZIE LOVELL LTD
Brook Hall, Brook Street, Warwick CV34 4BL
Tel. 01926 402323
Fax. 01926 405318