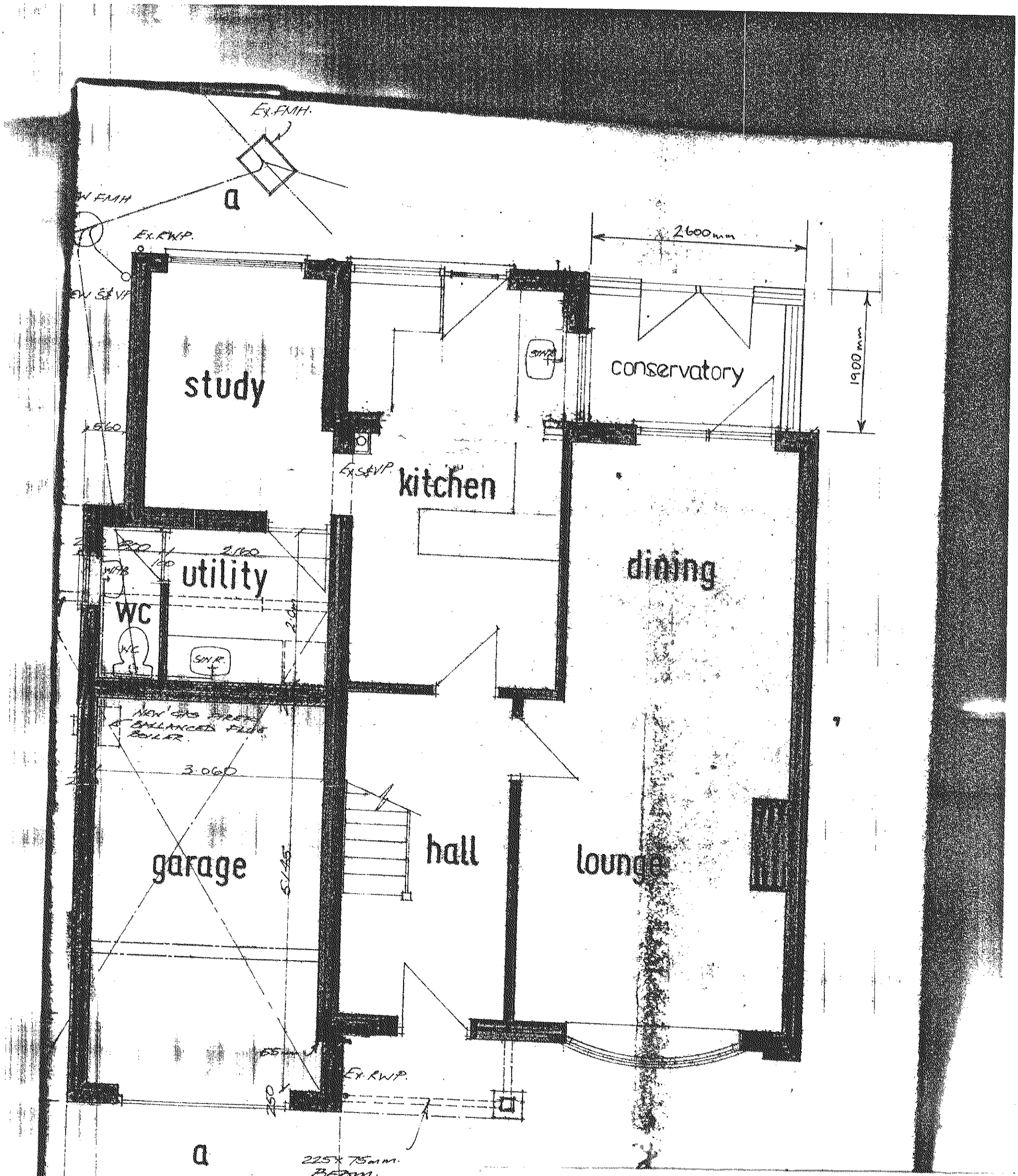

proposed ground floor plan

WALLS - Facing bricks to match existing to a height of 600mm. Insulated with 2 coats of plaster internal finish Remainder of walls to be UPVC double glazed units

DOORS One pair of UPVC double glazed doors

DRAINS UPVC gutter and fall pipe fitting to existing drains

ROOF Pitched roof of UPVC double glazed units

■ - existing ||| - proposed

Scale 1:50

Date April 2008

Ref 08/00387/FUL

DEVELOPMENT SERVICES
29 APR 2008
RECEIVED