

WEST ELEVATION

Red multi-facing brickwork. Sample to be submitted for planning officers approval prior to commencement on site.

Stone cills to windows at front of building.

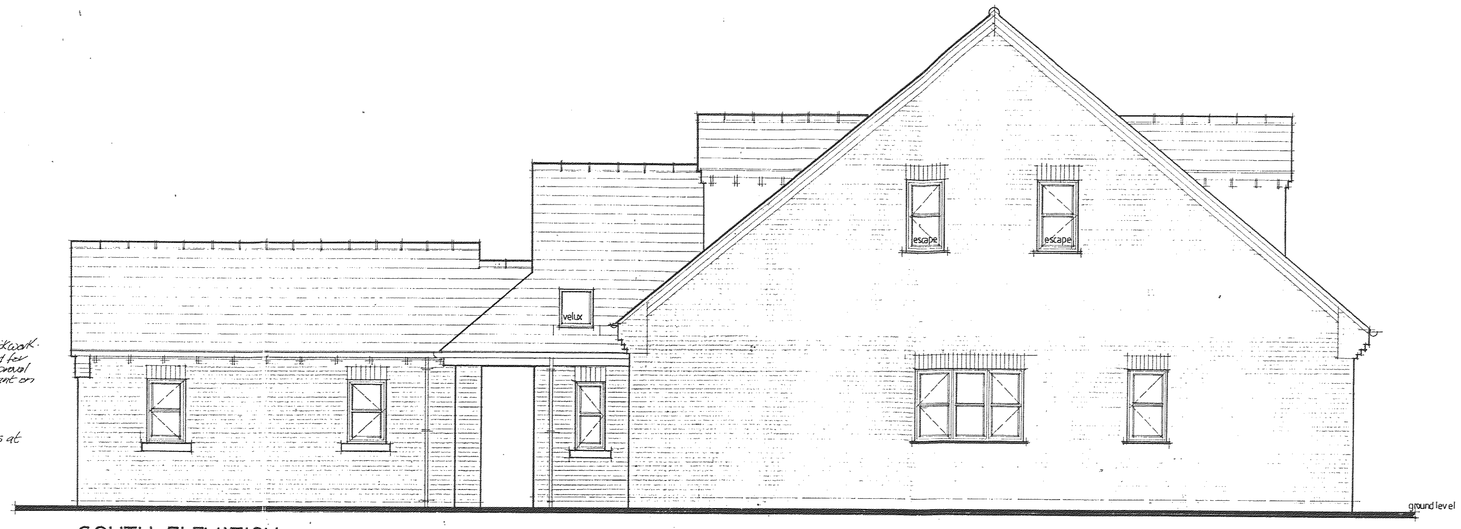

SOUTH ELEVATION



EAST ELEVATION

Half round dry fix ventilated ridge tile.

Marley (or similar approved) plain concrete tile smooth Grey finish.

Dormer sidewalls to be clad with No 4 grade lead sheeting.

All windows to be light oak finish PVC'U' with double glazed sealed units.

Black half round pvc'u' rainwater gutters and down pipes.

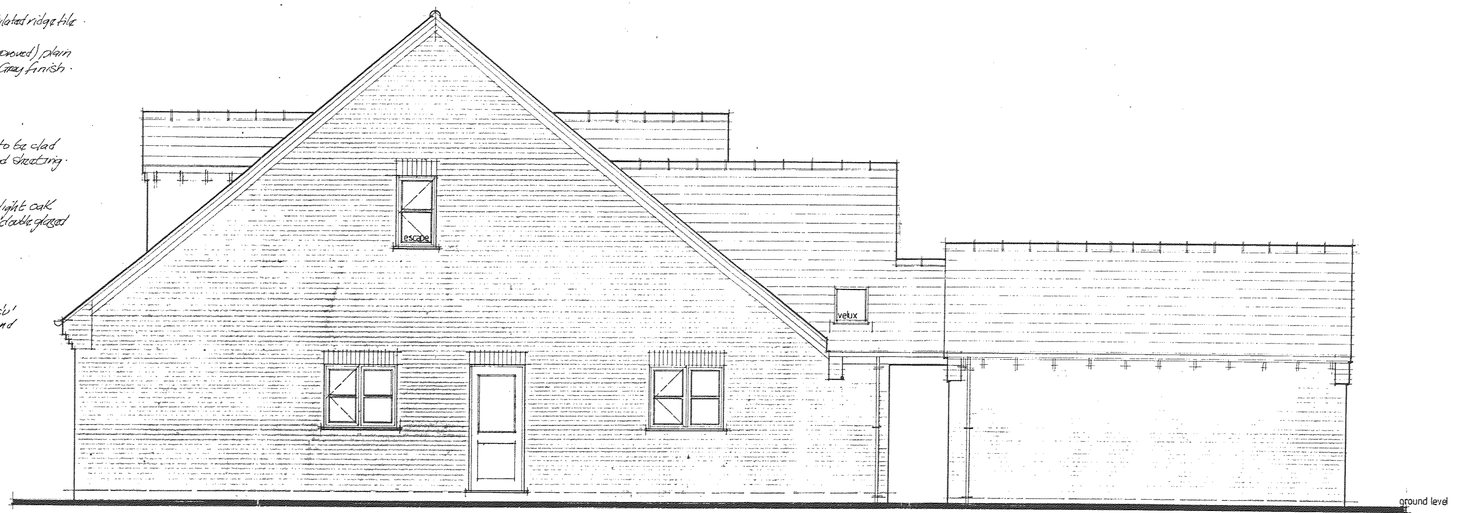

NORTH ELEVATION

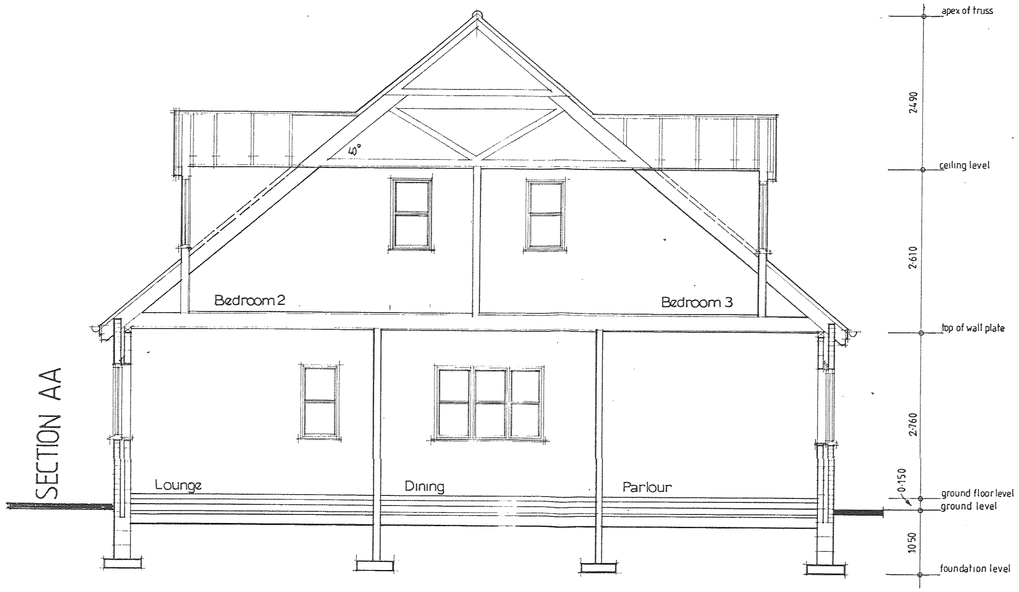

SECTION AA

DEVELOPMENT SERVICES
- 2 JUN 2008
RECEIVED

ALL HEIGHTS LEVELS SIZES & DIMENSIONS ARE TO BE CHECKED ON SITE BEFORE ANY WORK IS PUT IN HAND.

ELEVATIONS AND SECTIONS	dwg no 576'02
Proposed New Dwelling High Tor East Earl Shilton Leicestershire LE9 7DL for Mr J T Duncombe	date march 08
	scale 1:50

DESIGNS 71 Station Road Stoke Golding Nuneaton Warks CV13 GEY tel 01455 212257