

SOUTH EAST ELEVATION



NORTH WEST ELEVATION

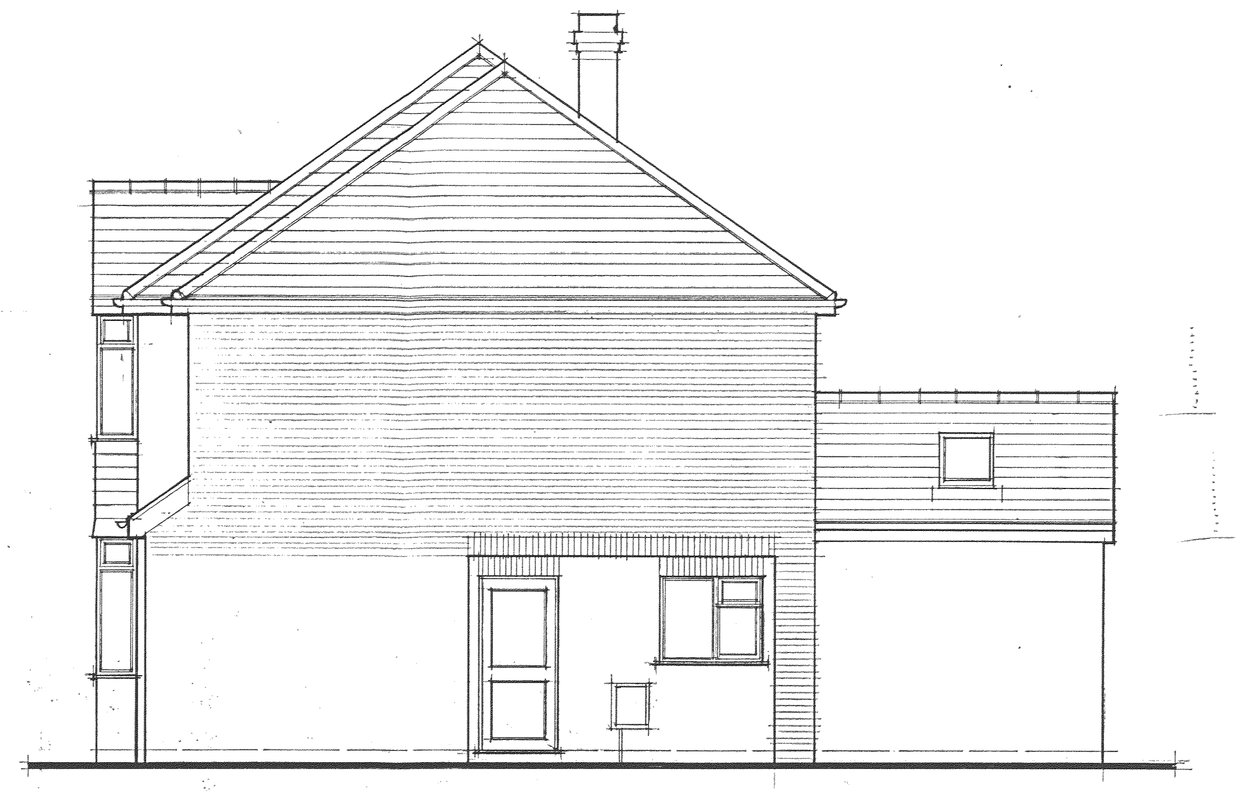

NORTH EAST ELEVATION

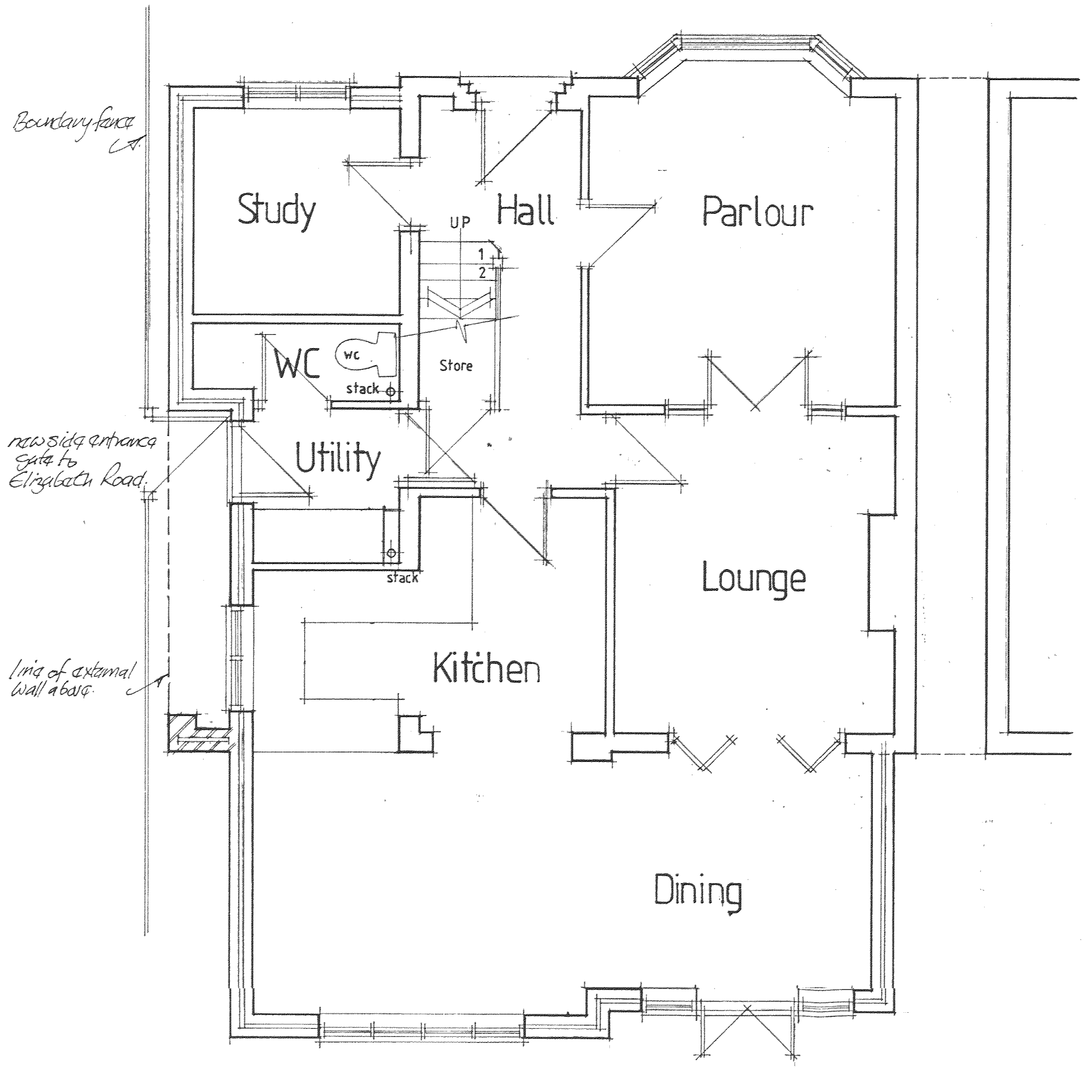

GROUND FLOOR PLAN

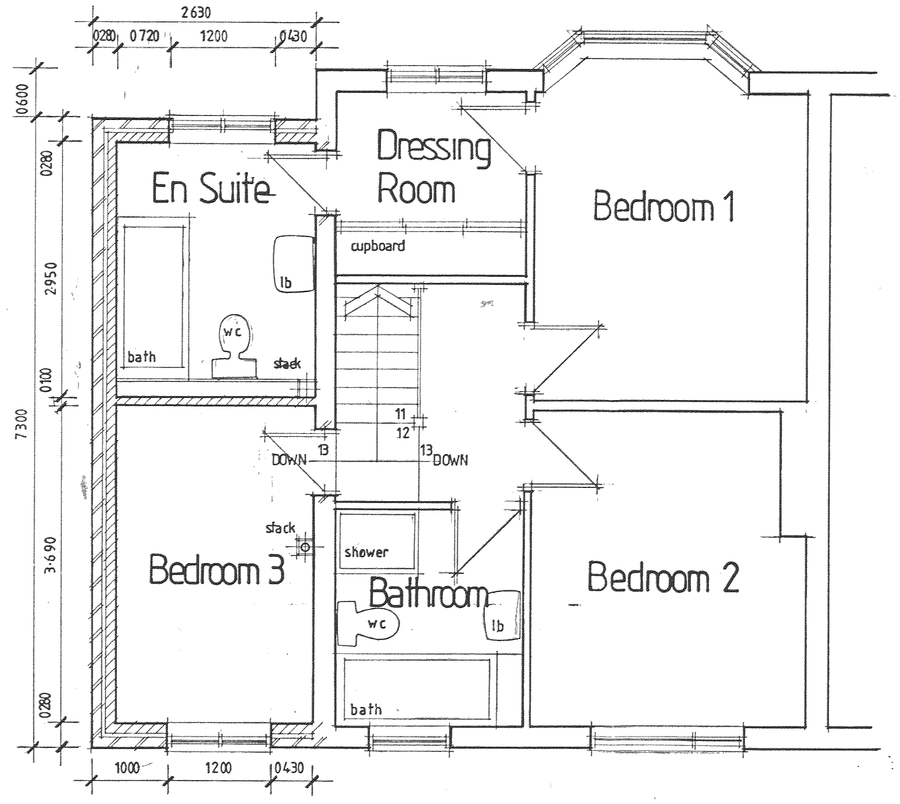

FIRST FLOOR PLAN

DEVELOPMENT SERVICES
03 SEP 2009
RECEIVED

PLANS+ELEVATIONS	dwg no 579-02
Proposed First Floor Extension at No 31 Ashby Road	scale 1:50
Hinckley Leicestershire LE10 1SG for Mr M & Mrs S Blair	date Aug 09

Rey DESIGNS 71 Station Road Stoke Golding Nuneaton Warks CV13 6EY tel 01455 212257