

PROPOSED FRONT
ELEVATION

SCALE 1:100

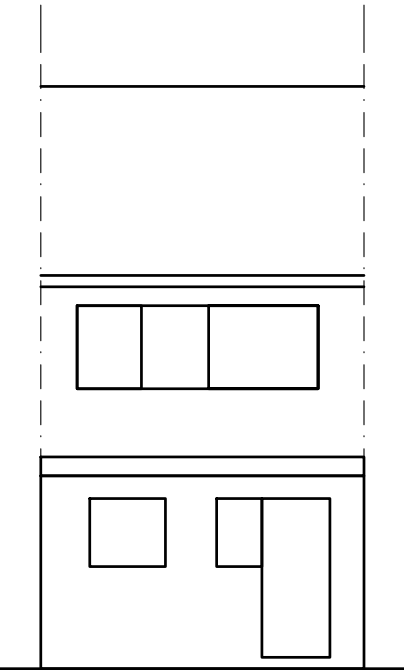

PROPOSED REAR
ELEVATION

SCALE 1:100

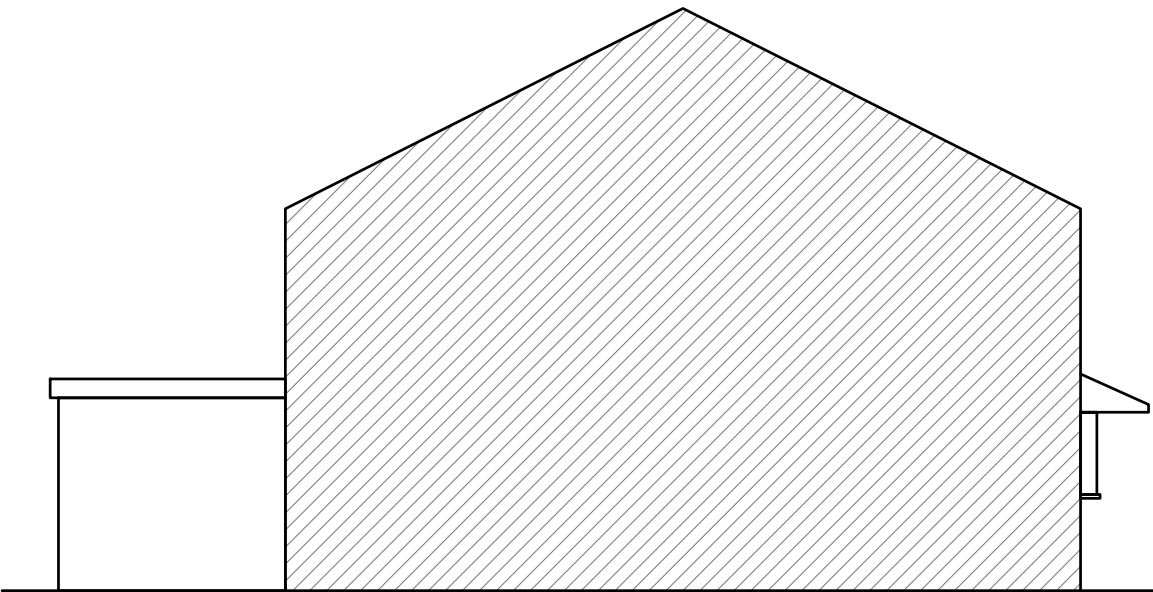

PROPOSED SIDE
ELEVATION

SCALE 1:100

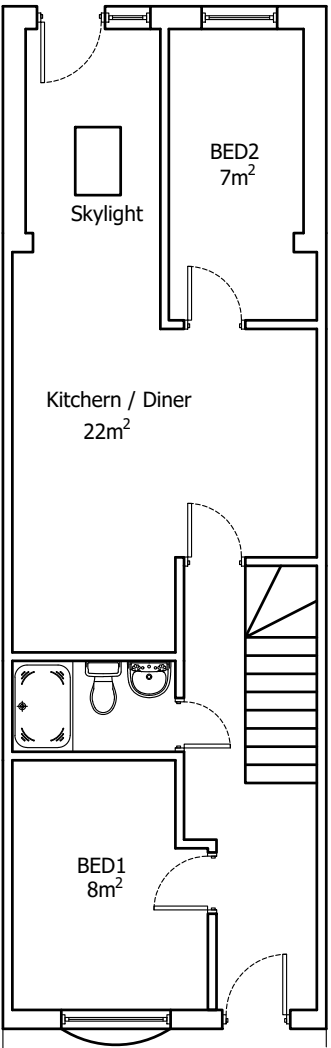

PROPOSED GROUND
FLOOR PLAN

SCALE 1:100

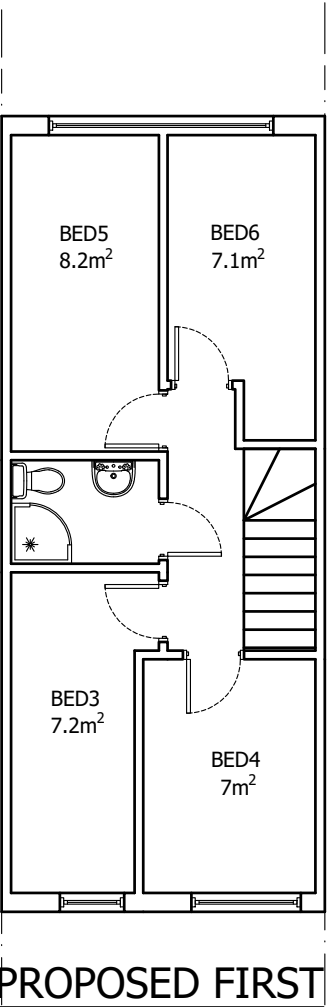

PROPOSED FIRST
FLOOR PLAN

SCALE 1:100

Iss	Revision	Date
<div><div><div>UDD</div><div>UDDIN DESIGN</div><div>BESPOKE BUILDING PLANNING</div><div>3 Monway Building, Holyhead Road</div><div>Wednesbury, West Midlands WS10 7PY</div><div>Tel: 07958 773443</div><div>Email: info@uddindesign.co.uk</div></div></div>		
Client 107 Station Road Leicester LE9 7GE		
Project Change of use from 1No. dwelling house (use class C3) to 1No. Six bed HMO (use class C4) to accommodate six residents		
Scale: 1:100(UNO)@A3 Date: 12/09/25		
Drawn: SU Paper Size: A3		
Drawing Number: 25/115/P02		Revision

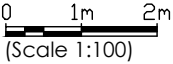

(Scale 1:100)