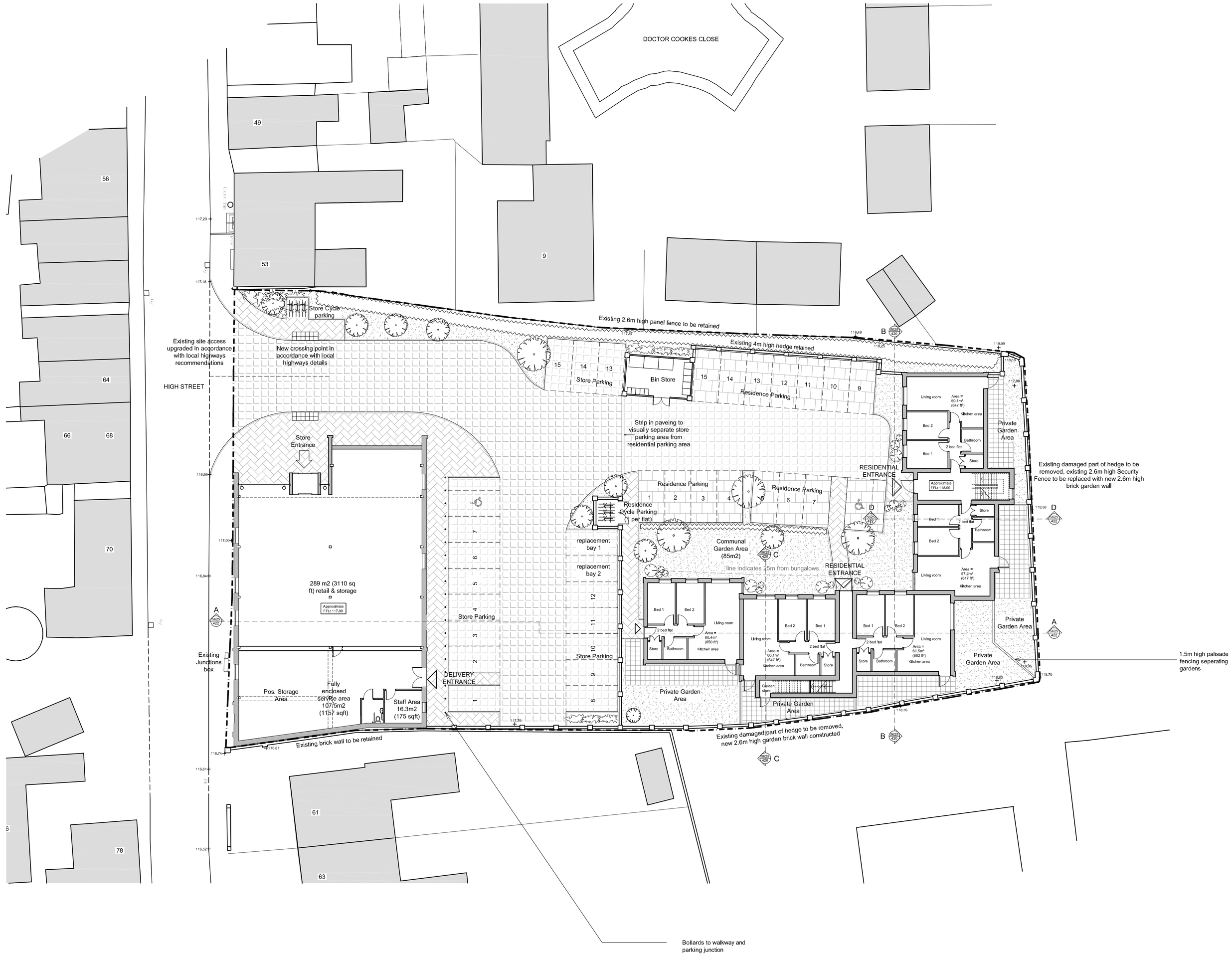


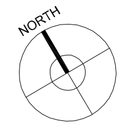


GENERAL NOTES

[redacted]
All dimensions must be checked on site
All setting out to be checked on site
All levels must be checked on site and their datum confirmed
This drawing must be read in conjunction with the relevant specification clauses
This drawing must not be used for land transfer purposes

©Denning Male Polisano

DRAWING NOTES

P- refers to Preliminary Drawing
T- refers to Tender Drawing
C- refers to Construction Drawing

| REVISION | | DATE | BY |
|---|---|---|---|
| P1 | Survey incorporated | 21/05/07 | JK |
| P2 | Bin store amended, area for public art indicated, amendment to location of block A & B | 12/09/07 | JK |
| P3 | Visitor spaces indicated | 13/09/07 | JK |
| P4 | Floor plans amended | 02/10/07 | JK |
| P5 | Site layout changed, Residential redesign. | 07/10/08 | KME |
| P6 | Wall hatch added to store plan, Key extended and notes added. Retaining wall to residential car parking shown | 15/10/08 | KME |
| P7 | Updated to suit store amendments. Levels added. | 21/10/08 | |
| P8 | Retail store areas corrected. | 09/12/08 | |

Key:

- Roadway (block paving with conservation kerb)
- Store Parking/ Residential roadway (different shade of block paving with maker blocks for parking.
- Residential Parking (permeable block paving)
- Pedestrian Access (clay pavers)
- Patio (450x450mm square paving)
- Lawn
- New Trees
- Shrubs

Levels - levels shown are existing surveyed levels unless noted otherwise

0 1 2 4 6 8 10
Scale Bar 0-10 metres

CLIENT
Tesco

PROJECT TITLE
Barwell
Retail Store &
Residential Scheme

DRAWING TITLE
Proposed GF Layout Plan

DATE
19/04/07

SCALE
1:200
1:200 @ A1

DRAWING No.
5625-122.P8


**Denning Male Polisano Limited**

Chartered Architects
Campbell House
294 High Street
Aldershot
Hampshire GU12 4LT

T +44 (0) 1252 318448
F +44 (0) 1252 318446
E studio@dmp-architects.co.uk


Ground Floor
Residential Unit
4 x 2 Bed flats (2x double room)
1 x 2 Bed flats (1x single 1x double room)
TOTAL = 5 flats

First Floor
Residential Unit
4 x 2 Bed flats (2x double room)
1 x 2 Bed flats (1x single 1x double room)
TOTAL = 5 flats

Total Flats
8 x 2 Bed flats ( 2x double room)
2 x 2 Bed flats (1x single, 1x double room)

TOTAL = 10 flats

Parking Provisions
Retail Store: 15 (plus 1 Disabled)

Replacement bays for High Street: 2

Residential Units: 15 (includes 1 Disabled)