

A1 @ 1:500

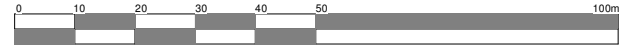

**Station Road  
Bagworth**

Client <b>Cartwright Homes</b>				Job No. <b>24/19</b>	
Project Proposed development Station Road Bagworth		Scale 1:1250	Sheet A3		
Drawing Site location plan		Date May 2024		Drawing No. <b>01</b>	
		Author ZLM	Checked by -		
THE COPYRIGHT OF THIS DRAWING IS VESTED IN HAYWARD ARCHITECTS LTD. REPRODUCTION IN ANY FORM, EITHER IN WHOLE OR IN PART IS FORBIDDEN WITHOUT THE PRIOR WRITTEN PERMISSION OF THE COPYRIGHT HOLDER. DO NOT SCALE FROM DRAWING AND ONLY FIGURED DIMENSIONS ARE TO BE USED				Drawing Status <b>PLANNING</b>	

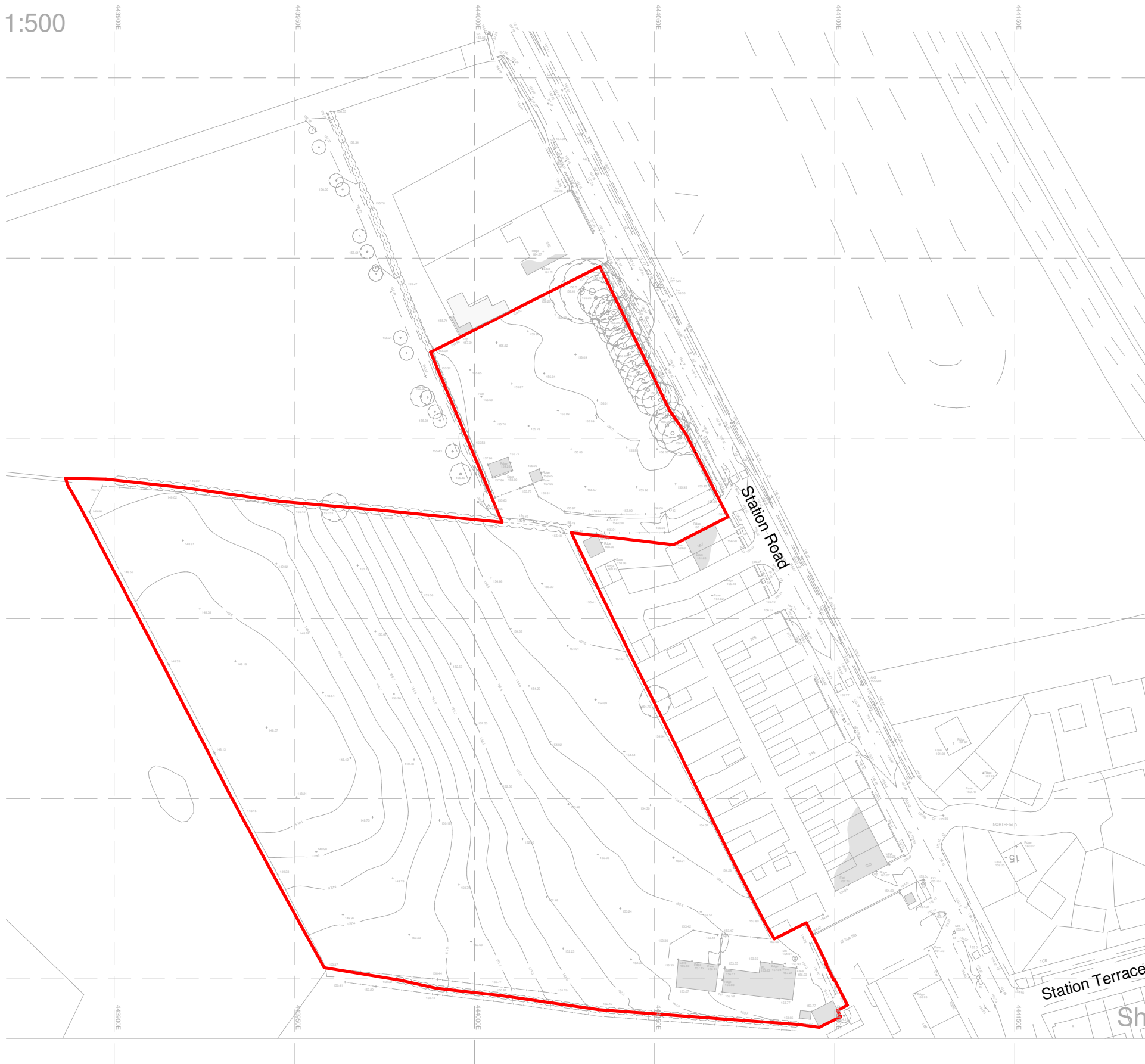

19 Station Road  
Hinckley  
Leicestershire  
LE10 1AW  
Tel: 01455 635 665  
Fax: 01455 618 971  
www.hayward-architects.co.uk