



Front elevation



Side elevation



Rear elevation

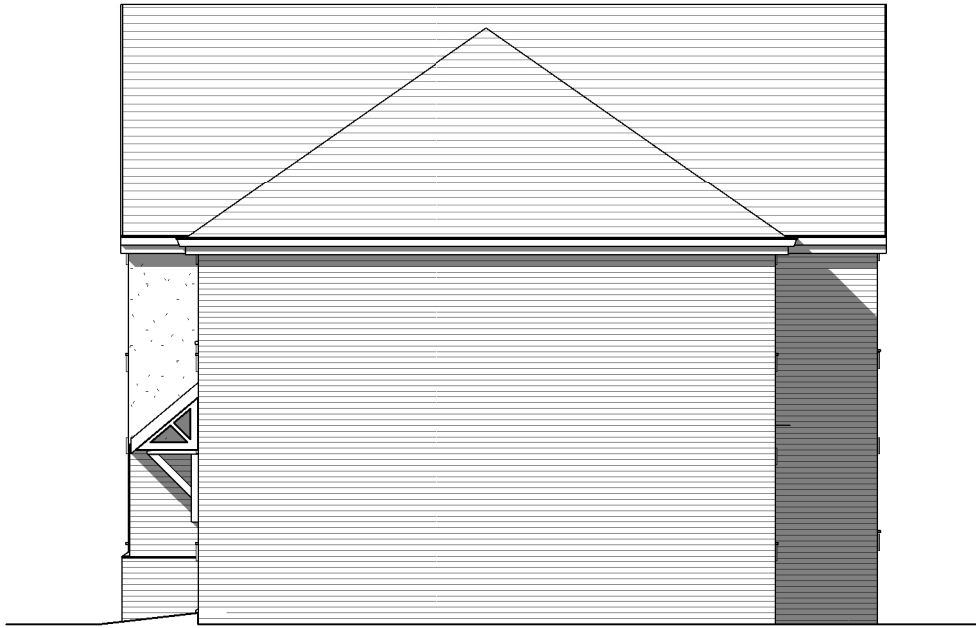

Side elevation

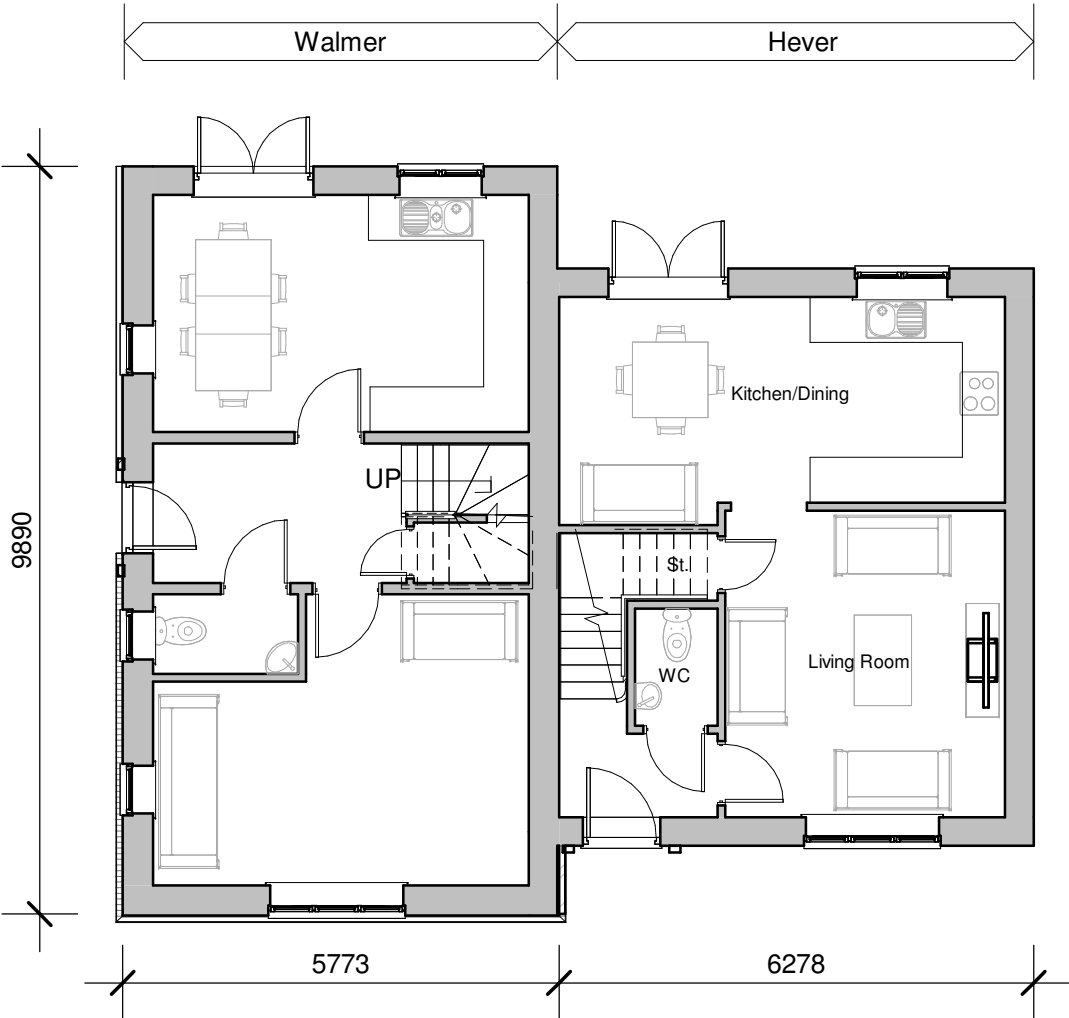

Ground floor

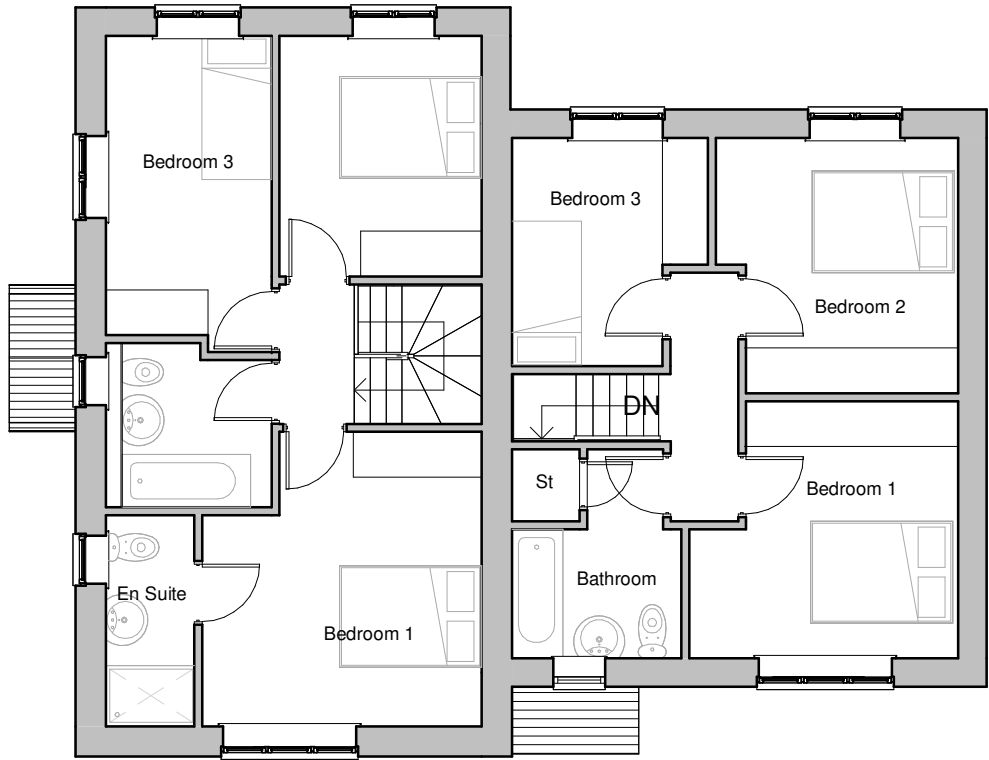

First floor



Walmer
Floor area - 91sqm
- 979sqft

Hever
Floor area - 80.9sqm
- 871sqft

Rev.	Date	Description



Plots 26-27

Client Cartwright Homes Ltd			<div><div>hayward</div><div>ARCHITECTS LTD</div><div><div>19 Station Road Hinckley Leicestershire LE10 1AW</div><div>Tel: 01455 635 665 Fax: 01455 618 971 www.hayward-architects.co.uk</div></div></div>	
Project Title Proposed housing Land off Maize Way Galley Common				
Drawing Title Walmer / Hever Semi_rendered				
Scale 1:100	Date June 2023	Sheet A2	Job No. 24/19	Drawing No. 29
Author ZLM	Checked by			
THE COPYRIGHT OF THIS DRAWING IS VESTED IN HAYWARD ARCHITECTS LTD. REPRODUCTION IN ANY FORM, EITHER IN WHOLE OR IN PART IS FORBIDDEN WITHOUT THE PRIOR WRITTEN PERMISSION OF THE COPYRIGHT HOLDER. DO NOT SCALE FROM DRAWING AND ONLY FIGURED DIMENSIONS ARE TO BE USED			Status PLANNING	