

First floor plan

- Sandtoft Dual Rustic roof tiles
- White uPVC casement windows
- Facing brick sills and headers
- Obscure glazing to window indicated thus
- Facing brickwork



Front elevation



Side elevation

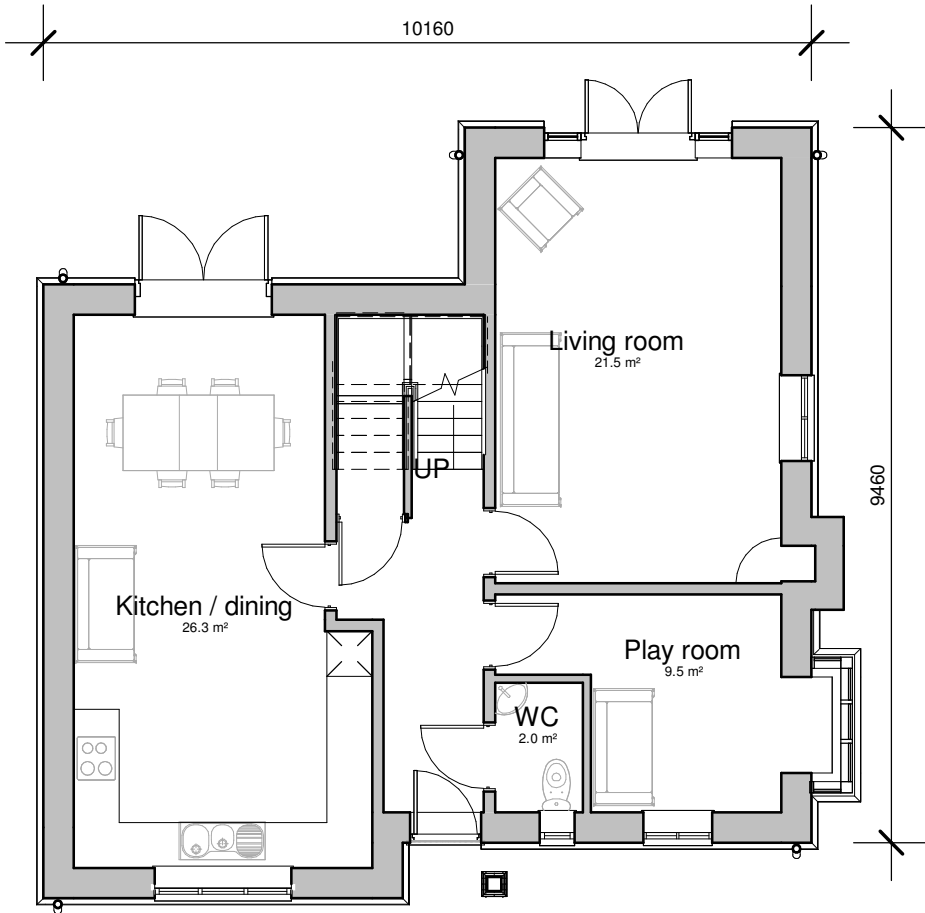

Ground floor plan



Rear elevation

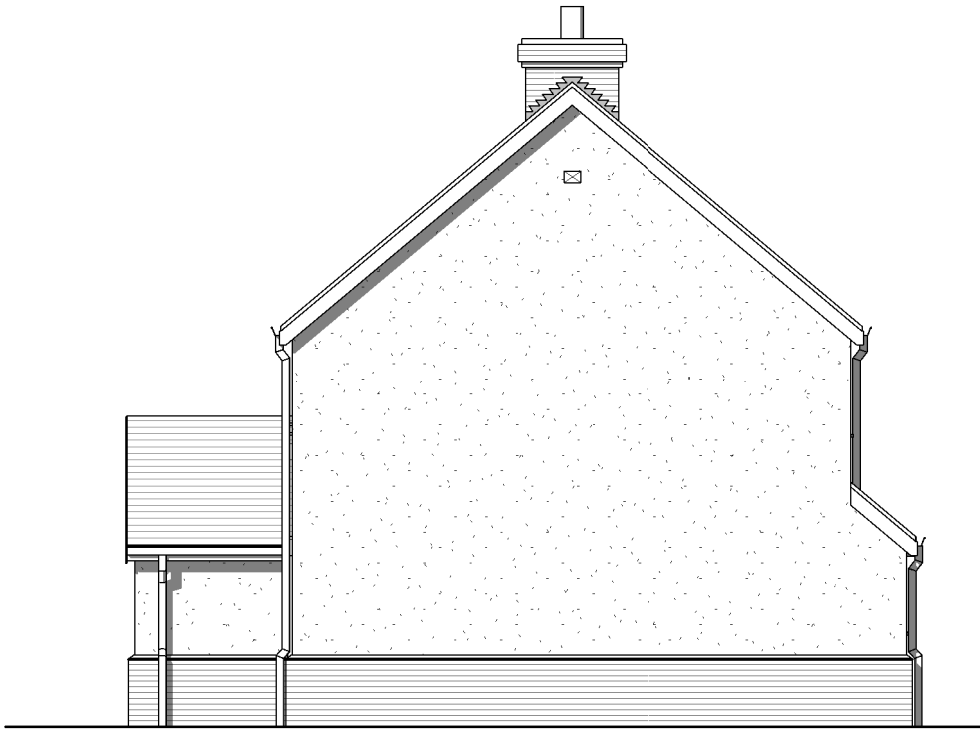

Side elevation

Floor Area - 135 sqm
- 1453 sqft



**Plot
43**

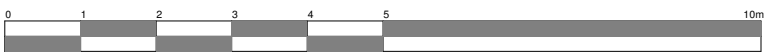

Rev.	Date	Description	By

Client Cartwright Homes Ltd			<div><div>hayward</div><div>ARCHITECTS LTD</div><div><div>19 Station Road Hinckley Leicestershire LE10 1AW</div><div>Tel: 01455 635 665 Fax: 01455 618 971 www.hayward-architects.co.uk</div></div></div>		
Project Title Proposed housing Station Road Bagworth					
Drawing Title Leicester_handed					
Scale 1:100		Sheet A2	Job No. 24/19	Drawing No. 28	
Author ZLM	Date Nov 2024				
THE COPYRIGHT OF THIS DRAWING IS VESTED IN HAYWARD ARCHITECTS LTD. REPRODUCTION IN ANY FORM, EITHER IN WHOLE OR IN PART IS FORBIDDEN WITHOUT THE PRIOR WRITTEN PERMISSION OF THE COPYRIGHT HOLDER. DO NOT SCALE FROM DRAWING AND ONLY FIGURED DIMENSIONS ARE TO BE USED			Status Planning		