

First floor plan



Front elevation

- White uPVC casement windows
- Facing brick sills and headers
- Obscure glazing to window indicated thus
- Facing brickwork



Side elevation

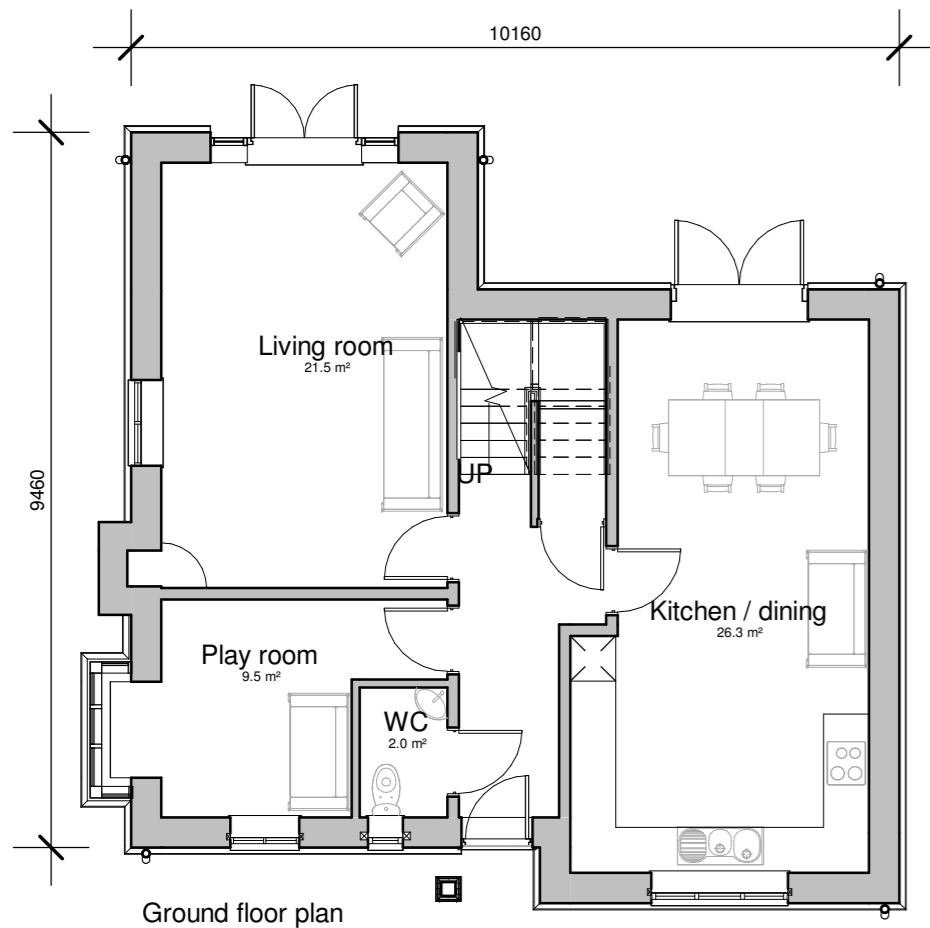

Ground floor plan



Rear elevation

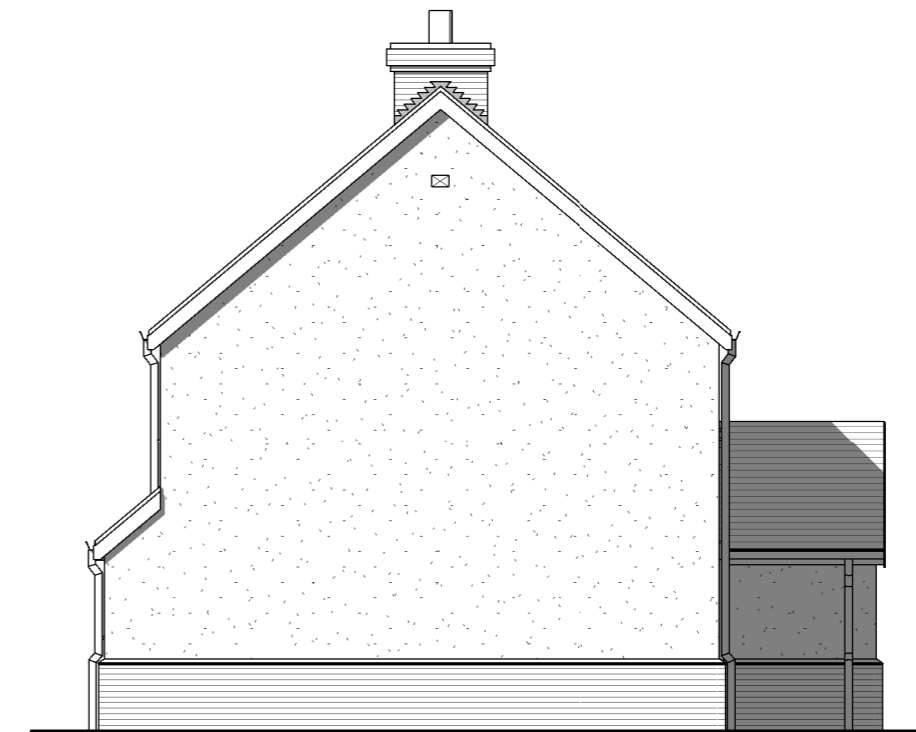

Side elevation

Floor Area - 135 sqm
- 1453 sqft



**Plot
33 & 46**

Rev.	Date	Description	By



Client Cartwright Homes Ltd		Project Title Proposed housing Station Road Bagworth		Drawing Title Leicester	
Scale 1:100	Date Nov 2024	Sheet A2	Job No. 24/19	Drawing No. 22a	Status Planning
Author ZLM		The copyright of this drawing is vested in Hayward Architects Ltd. REPRODUCTION IN ANY FORM, EITHER IN WHOLE OR IN PART IS FORBIDDEN WITHOUT THE PRIOR WRITTEN PERMISSION OF THE COPYRIGHT HOLDER. DO NOT SCALE FROM DRAWING AND ONLY FIGURED DIMENSIONS ARE TO BE USED.			

hayward
ARCHITECTS LTD

19 Station Road
Hinckley
Leicestershire
LE10 1AW

Tel: 01455 635 665
Fax: 01455 618 971
www.hayward-architects.co.uk