

THIS DRAWING IS TO BE READ IN CONJUNCTION WITH:-

EXISTING DETAILS, DRAWING NO. - 13.81.01

ALL DRAINAGE DETAILS, LANDSCAPING DETAILS, SETTING OUT & POSITIONING, STEPS, LEVELS, RETAINING WALL LOCATIONS & DETAILS, ACCESS, ROADS AND PAVEMENTS, LAYOUTS TO SPECIALIST DESIGN.
ALL INFORMATION SHOWN IS FOR ILLUSTRATIVE / INDICATIVE PURPOSES ONLY.

STORM AND FLOOD DRAINAGE TO SPECIALIST DETAILS. ANY INFORMATION SHOWN IS FOR ILLUSTRATIVE / INDICATIVE PURPOSES ONLY. EXISTING SERVICE PIPES, SUBSISTENTS, RIGHT OF WAYS TO BE ESTABLISHED BY PURCHASER / CONTRACTOR PRIOR TO WORKS COMMENCING ON SITE. THIS INFORMATION HAS NOT BEEN ESTABLISHED.
R3DESIGN DEVELOPMENTS LTD HAS NO INVOLVEMENT IN THESE MATTERS.

ALL SITE LEVELS ARE TO BE CHECKED, CALCULATED & DESIGNED BY SPECIALIST. FINAL FLOOR LEVELS OF THE STRUCTURES ARE TO BE DETERMINED ON SITE AT THE CONSTRUCTION STAGE. LEVELS INDICATED ARE PREFERRED / INDICATIVE LEVELS ONLY AND MAY BE SUBJECT TO CHANGE. TO BE CALCULATED BY SPECIALIST. FINAL LEVELS, HEIGHTS, DRAINAGE LEVELS & LAYOUTS ALL TO THE SATISFACTION OF THE BUILDING INSPECTOR.

ALL INFORMATION SHOWN IS FOR ILLUSTRATIVE / INDICATIVE PURPOSES ONLY.

ILLUSTRATIVE INFORMATION ONLY

FINAL LEVELS TO BE DETERMINED ON SITE

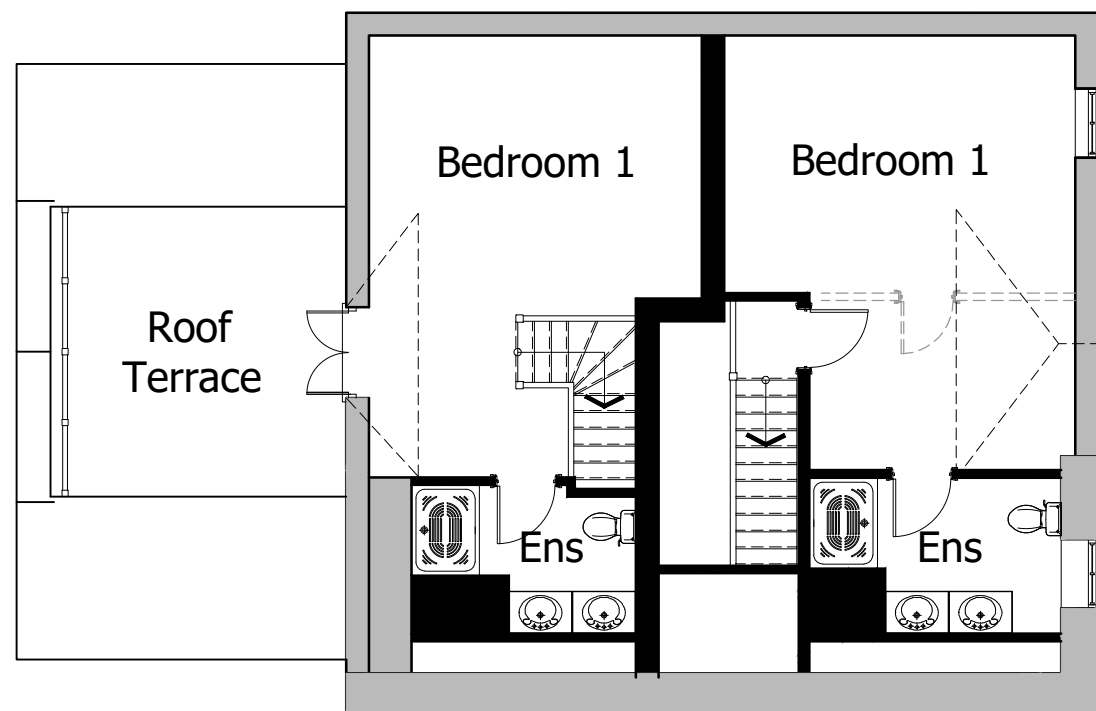

Rear Elevation
Scale 1:100



Side Elevation
Scale 1:100

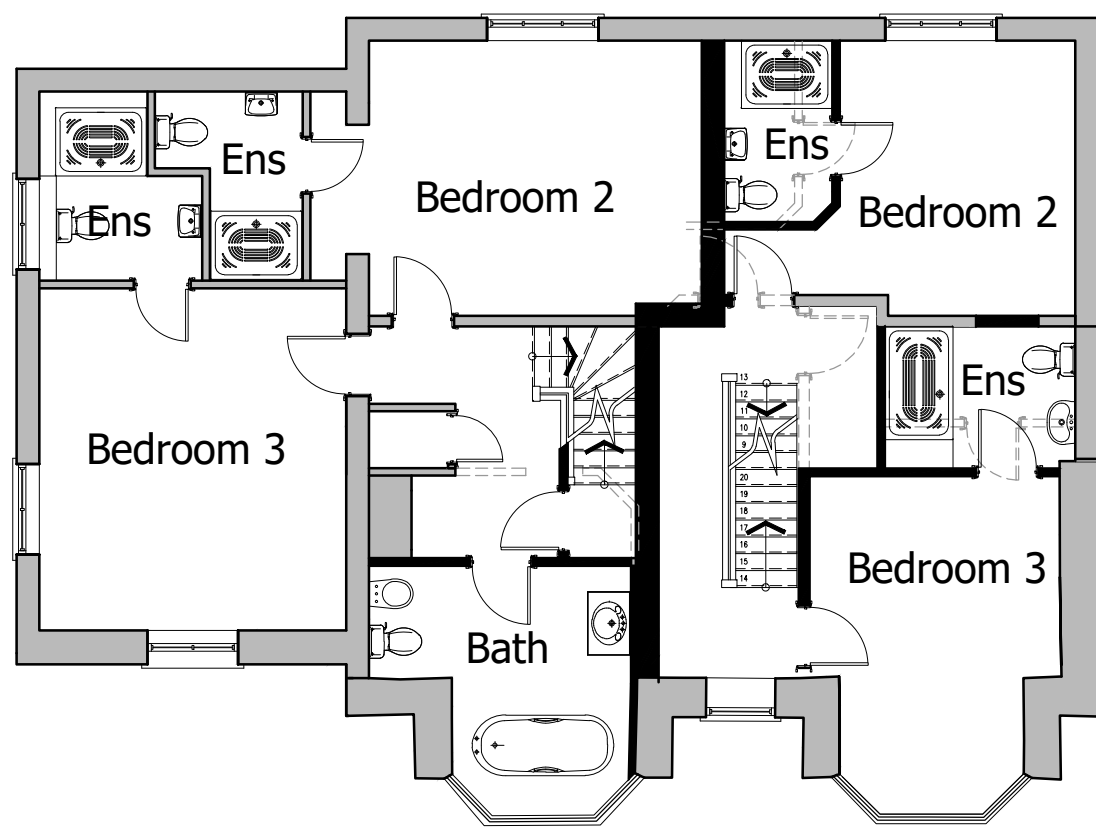

Front Elevation
Scale 1:100



Side Elevation
Scale 1:100

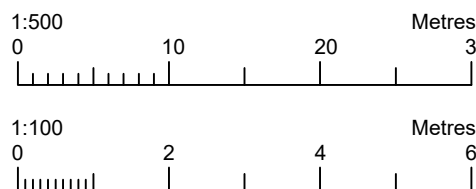
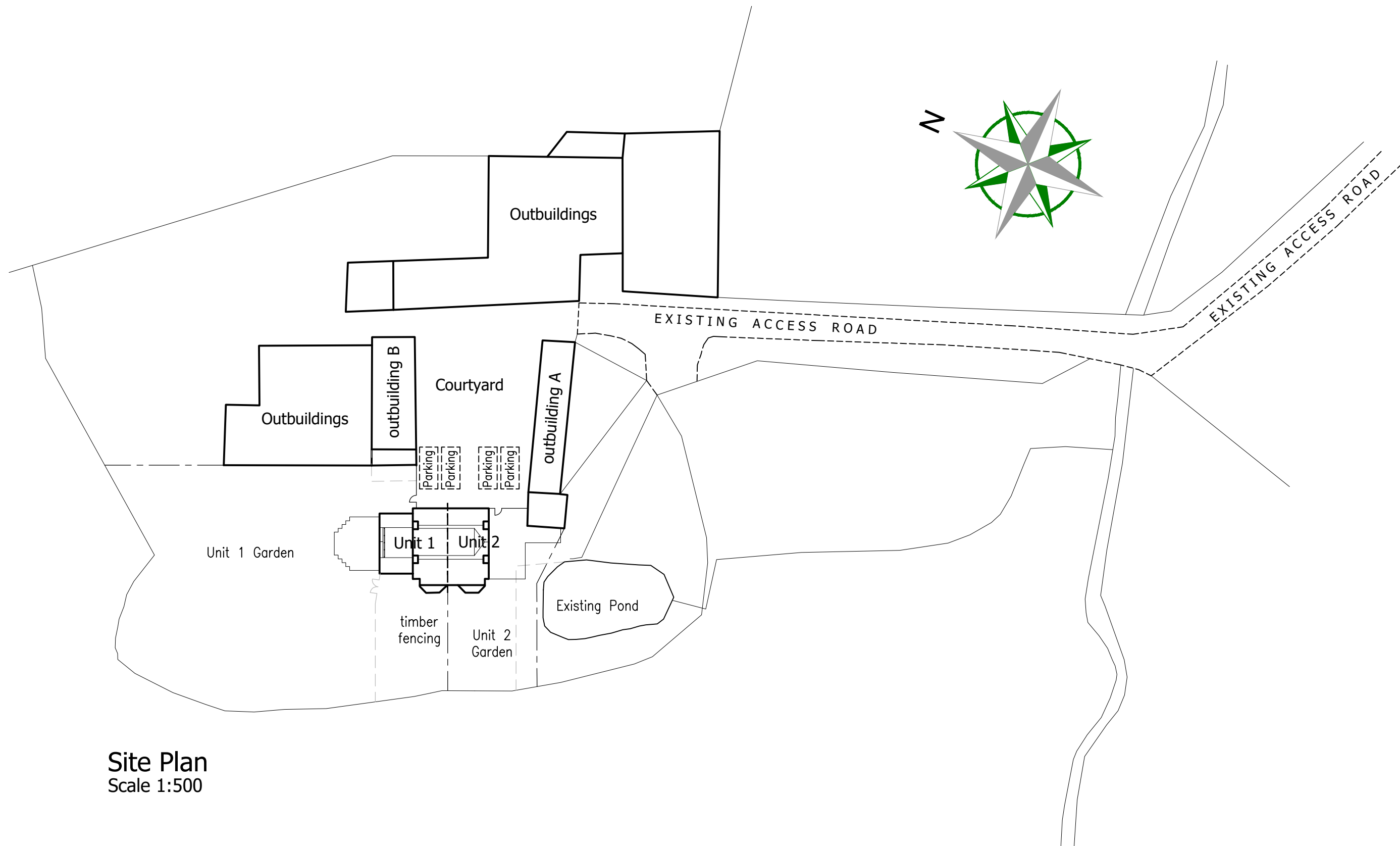
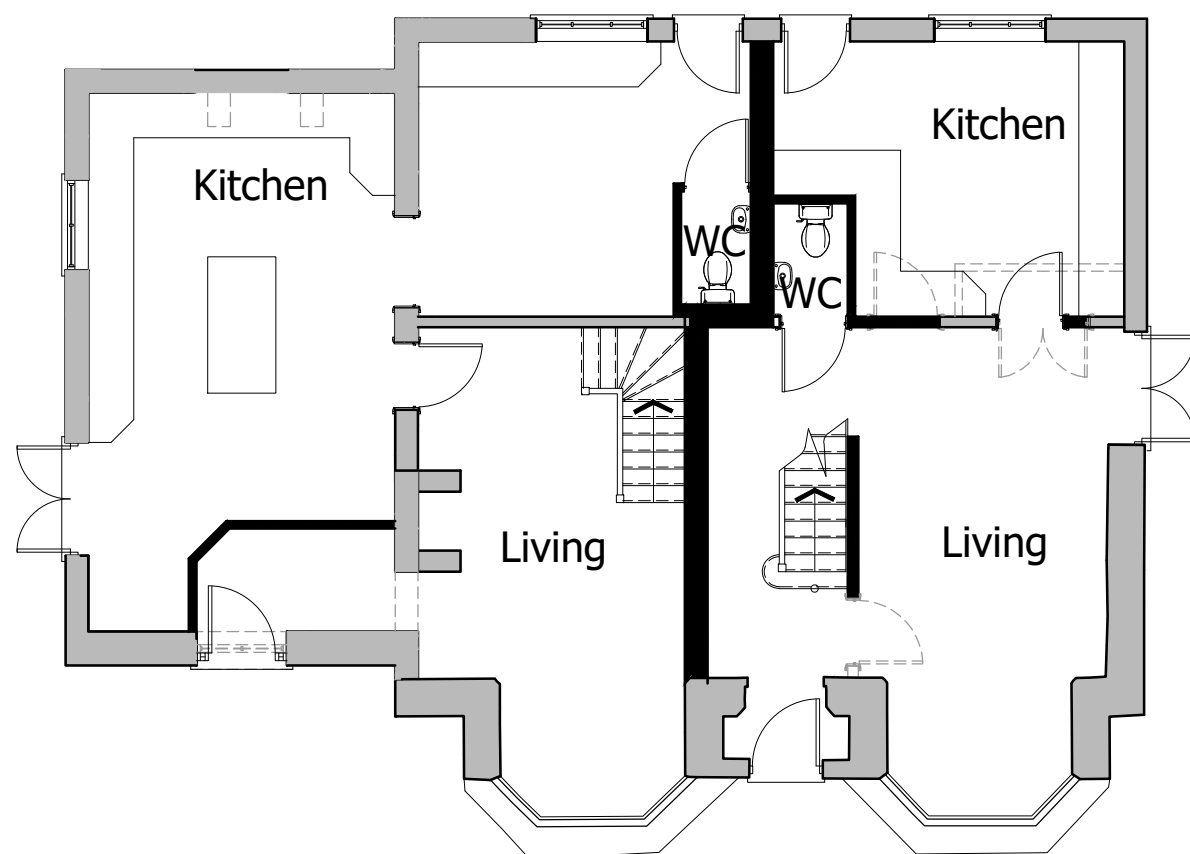

Revisions :

Figured dimensions must be taken in preference to scaled dimensions and any discrepancies are to be referred to R3DESIGN DEVELOPMENTS LTD.
Contractors, subcontractors, specialist, service providers, suppliers, purchasers & their representatives must verify all details, dimensions & levels on site before commencing any work, purchase, sale or making any workshop drawings.
R3DESIGN DEVELOPMENTS LTD takes no responsibility for errors and information errors, including third party information used and / or any form of Plagiarism.
All drawings are copyright of R3DESIGN DEVELOPMENTS LTD.



The Glasshouse, 9 Hallam Close, Littlethorpe, Leics. LE19 2LA
Tel: 0116 2165175 Email: r3@r3ddl.com Web: www.r3ddl.com
Company Reg. No. 7657636

Project Details

Proposed Development
Holywell Farmhouse
Desford Lane
Ratby

Drawing Title

Proposed Details

Client Details

Mr & Mts Watts

Drawing No.

13.81.20

Date

April 2025

Drawn by

SR

Scale (A1 Size)

1:500, 1:100

Checked by

R3D

PLANNING DRAWING - PROPOSED DETAILS
PROPOSED DEVELOPMENT - HOLYWELL FARMHOUSE - DESFORD LANE - RATBY