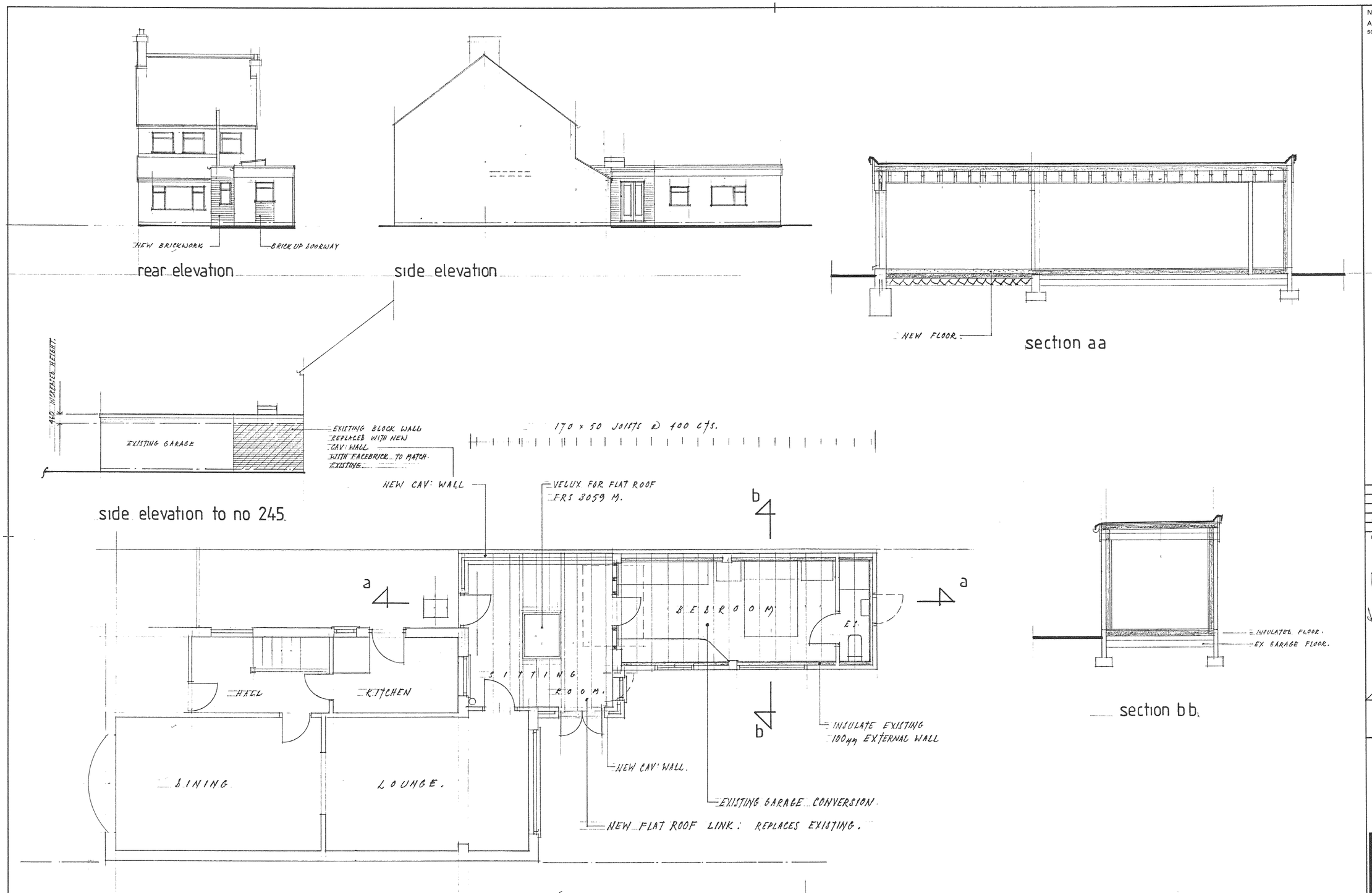


line with celotex Tuff-R GA 3000 60 mm thick. fixed with 25x47 battens @ 600 cts ½ plasterboard & skim.

50x75 25 mm chipboard on batten grid. Vapour control layer 70 mm mineral thickness GA 3070 damp proof membrane grisby concrete.

GLAZED AREAS TO PART L.

NEW FLOOR AREA: 6.6 x 2.85 = 18.81 + 3.80 x 3.80 = 14.44. TOTAL 47.69 x 25% = 11.92

OPENINGS INTO: FROM LOUNGE: 1.89 FROM KITCHEN 1.03 x 1.05 = 1.08 TOTAL - 2.97

TOTAL ALLOWABLE = 14.89.

WE HAVE:- FRENCH DOORS 1.20 x 2.1 = 2.52, SIDE WINDOW 0.6 x 1.2 = 0.72. WINDOW TO BED 1.0 x 1.05 = 1.05 & 1.8 x 1.05 = 1.89. DOOR TO PASSAGE 1.89 E.S. WINDOW. .840 x 1.05 = 0.88. VELUX 1.14 x 1.18 = 1.34. = 10.29 $m^2$ OK.

NOTES:
All dimensions must be checked on site and not scaled from this drawing.

P/A ratio
A = 18.2
P 18.6
18.6 / 18.2
1.02

| A | Date | Revisions |
|---|---|---|

© copyright

Amended Plan to Planning Request. No 07/01475/FUL 24.01.08.

Client: MR & MRS HILL

Job Title: 247, ASHBY ROAD, HINCKLEY, LEICS.

Drawing Title: PROPOSED CONVERSION OF GARAGE TO ADDITIONAL LIVING ACCOMMODATION.

634275

Scale: 1:50 & 1:100

Date: DEC 2007 | Drawn by: D.J. WILKINSON

Drg. No. | Rev.

JOHN E. WRIGHT 526657

594 x 841mm A1

3 parts