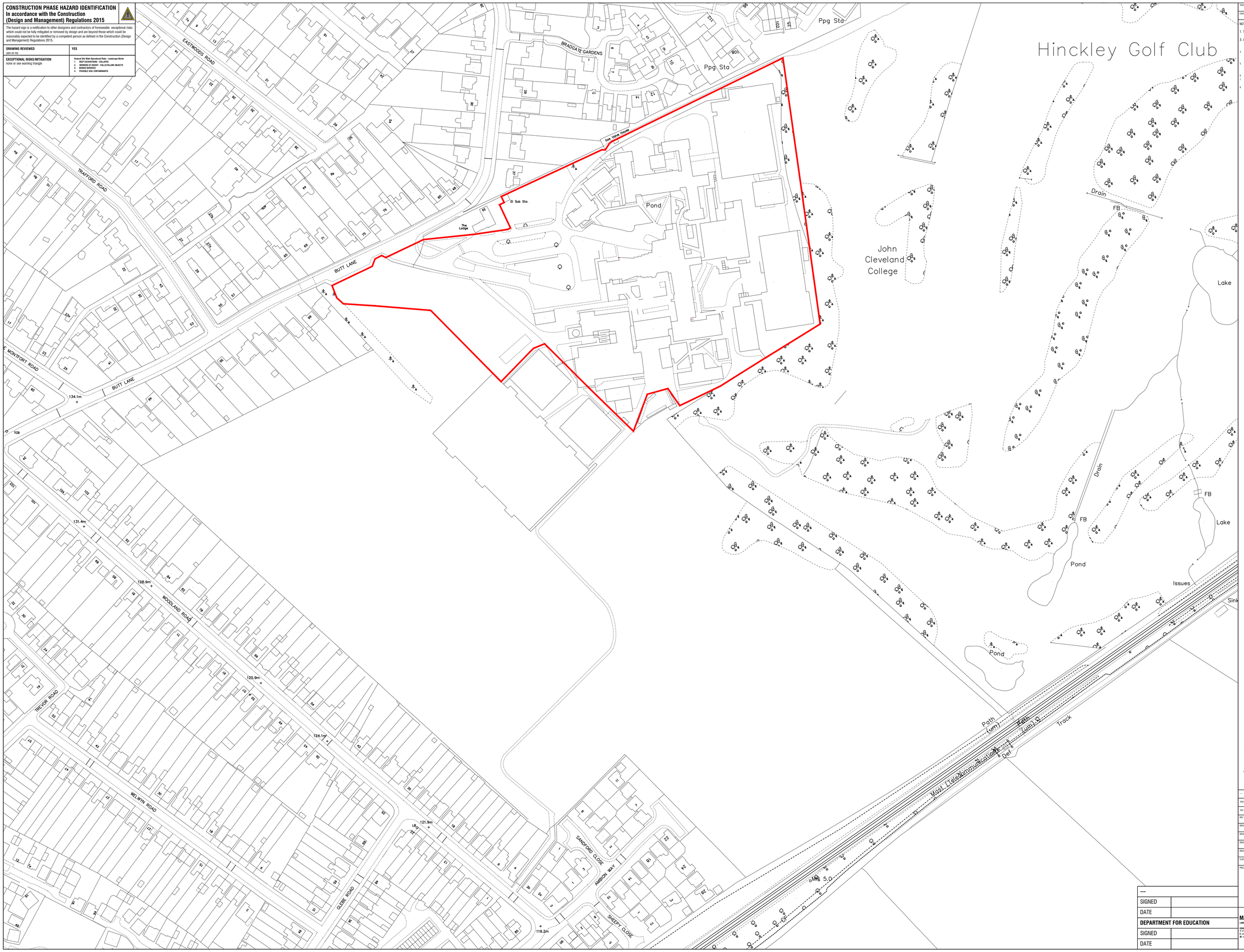

CONSTRUCTION PHASE HAZARD IDENTIFICATION
In accordance with the Construction (Design and Management) Regulations 2015

The hazard sign is a notification to other designers and contractors of foreseeable exceptional risks which could not be fully mitigated or removed by design and are beyond those which could be reasonably expected to be identified by a competent person as defined in the Construction (Design and Management) Regulations 2015.

DRAWING REVIEWED	YES
yes or no	

EXCEPTIONAL RISKS/MITIGATION
none or see warning triangle

General Site Wide Operational Risks - Landscape Works
1. DEEP EXCAVATIONS - COLLAPSE
2. WORKING AT HEIGHT - FALLS/FALLING OBJECTS
3. BURIED SERVICES
4. POSSIBLE SOIL CONTAMINANTS

THIS DRAWING MUST NOT BE SCALED

CONTRACTOR SHALL CHECK ALL DIMENSIONS ON SITE

NOTES:

1. This drawing should be read in conjunction with all other relevant details, drawings and specifications:
3. All dimensions are to be checked on site before the commencement of works. Any discrepancies are to be reported to the Architect & Engineer for verification. Figured dimensions only are to be taken from this drawing.
4. The DWG file is issued for the purposes of coordination only and do not represent formal drawing issue and are not to be reprinted in any form. Formal issue of drawings is via DWF, Adobe PDF files and/or hard copies and their associated information issue sheets.
5. Note that all care has been taken with the export of DWG files and their content, but we recommend that you make due dimensional checks before using any DWG file information. Any errors found are to be reported to MAC Consulting immediately.
6. All levels are shown in metres above Ordnance Datum (m AOD).
7. In the event of any contradiction between this drawing and the specification, then the contractor shall seek clarification from the landscape architect before proceeding.
8. The works on site affect statutory undertakers apparatus, where the contractor is required to verify the location and depth of all such apparatus prior to commencement of work and to take any precautions necessary when working in the vicinity of apparatus.

LOCATION PLAN KEY

HINCKLEY ACADEMY
APPLICATION SITE BOUNDARY

N

0 35 70 Metres

REV	DESCRIPTION	DATE	DRN	CHK
---	---	--/--/--	--	--
P02	PLANNING ISSUE	03/02/2023	MC	MS
P01	DRAFT CONTRACTORS PROPOSALS	23/11/2022	MC	MS

DRAWING NO.	SPL0001-MAC-XX-XX-D-L-0001	REVISION	P02
DRAWING TITLE	LOCATION PLAN		
DRAWING SIZE	A1	SCALE 1:1250	DATE 08/09/2022
DRAWN BY	MC	CHECKED MS	STATUS S3
CLIENT	REDS10		
PROJECT	HINCKLEY ACADEMY BUTT LANE HINCKLEY LE10 1LE		

SIGNED	
DATE	
DEPARTMENT FOR EDUCATION	
SIGNED	
DATE	

MAC CONSULTING (SCOTLAND) LIMITED
LANDSCAPE - SPORTS - ENVIRONMENT
CONNAVIGH
E: 01852 811 220
E: info@macconsultinglimited.com
W: macconsultinglimited.com

COPYRIGHT © MAC Consulting (Scotland) Limited
Not to be reproduced without written consent of MAC Consulting (Scotland) Limited