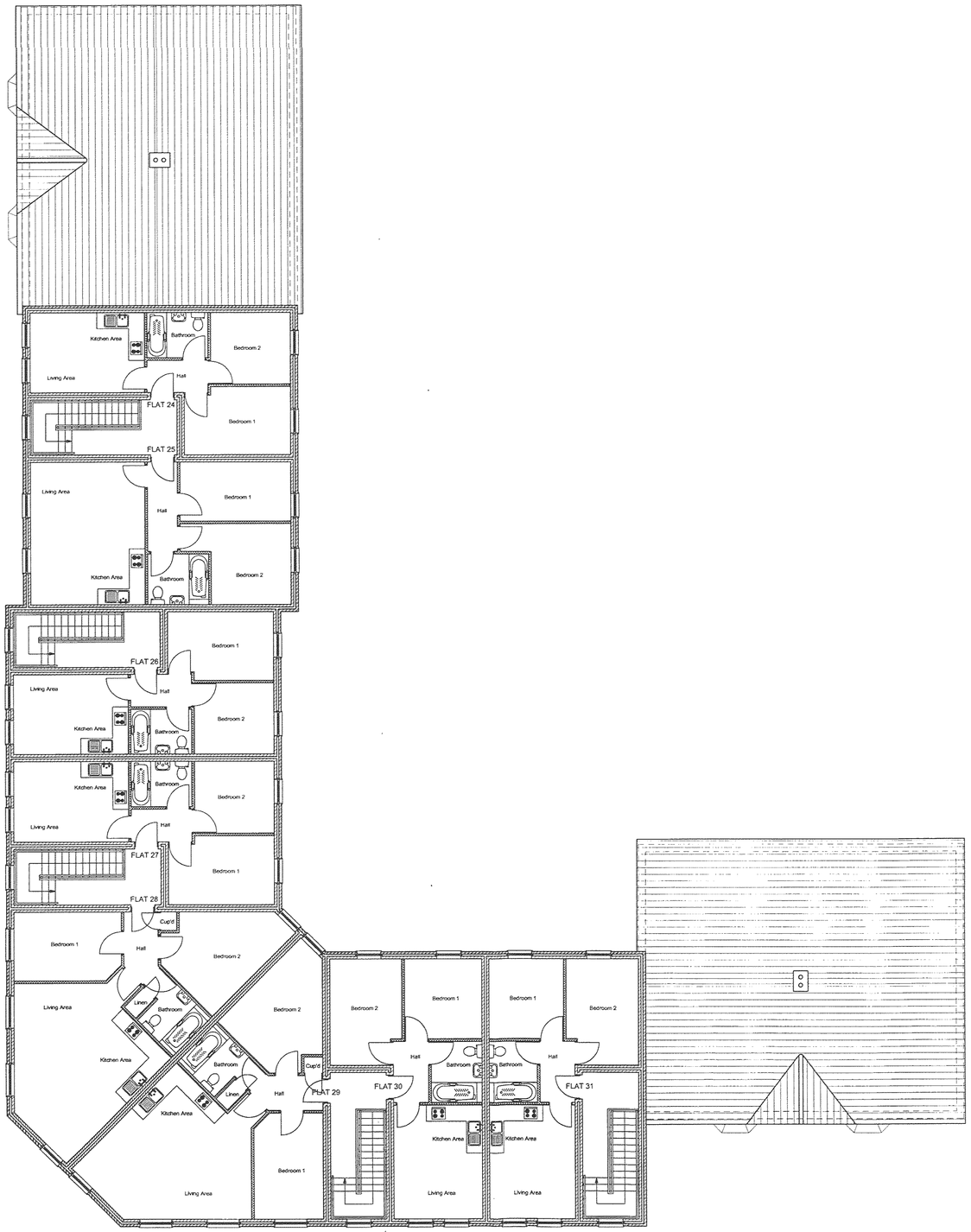

Second Floor Plan

RECEIVED
15 OCT 2007

Rev.	Date	Description

Architects
Building Surveyors
Project Managers
Development Consultants

Levitt Partnership

Levitt Partnership

Davey House
31 St Neots Road
Eaton Ford, St Neots
Cambs PE19 7BA
Tel.: 01480 219019
Fax: 01480 405017

Client

Apex (Hinckley) Ltd

Project

Proposed Residential Development At:
Factory Road, Hinckley,
Leics.

Drawing Title

Second Floor Plan

Scale	1:100	Job No.	2312
Date	07.07	Drawing No.	03
Drawn		Revision	

Levitt Partnership

© Copyright
This drawing shall not be reproduced in whole or in part without written permission.

DO NOT SCALE.
All dimensions to be verified on site