PROPOSED CHANGE OF USE, REDUNDANT AGRICULTURAL UNIT TO OFFICE PREMISES. "FAIRCROFT" BARLESTONE ROAD, NEWBOLD VERDON, LEICESTERSHIRE. FOR MR. LEHAL.

SITE PLAN 1:500

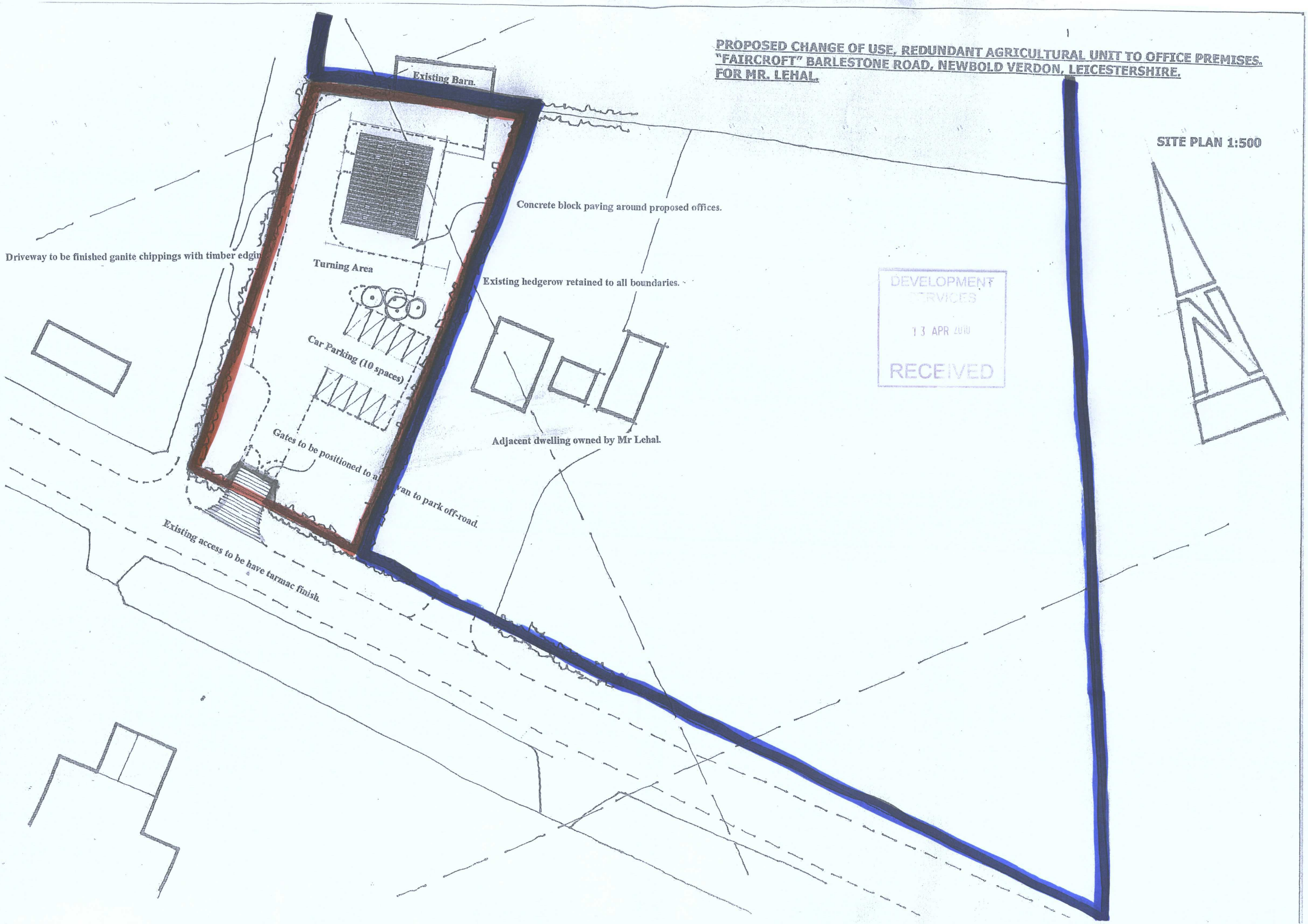

DEVELOPMENT SERVICES
13 APR 2010
RECEIVED