DEVELOPMENT SERVICES
7 DEC 2011
RECEIVED

REV:B (28th November 2011).

Revisions to the direction of the @ HBBC.
a)alterations to the flexi- zone and
b)amendments to the proposed "draw through".

Rev:A - internal layout alterations to client's direction.(9.8.2011).

CLIENTS:
Mr and Mrs.B.E.Sutton.

PROJECT TITLE:
Proposed Residential Development.
(Amended Scheme - Unit No:2).
Sycamore Farm
Main Street.
Barton in the Beans.
Leicestershire.

DRAWING TITLE:
Proposed Ground Floor Plan.

SCALE:1/50th.
DATE:May 2011.
DRWG.No:HMD/PD/0218/02.
C copyright HMD/2011. REV:B.

HOUSEMARTIN
DESIGNS



TEL/FAX: (0044) 1530 273367

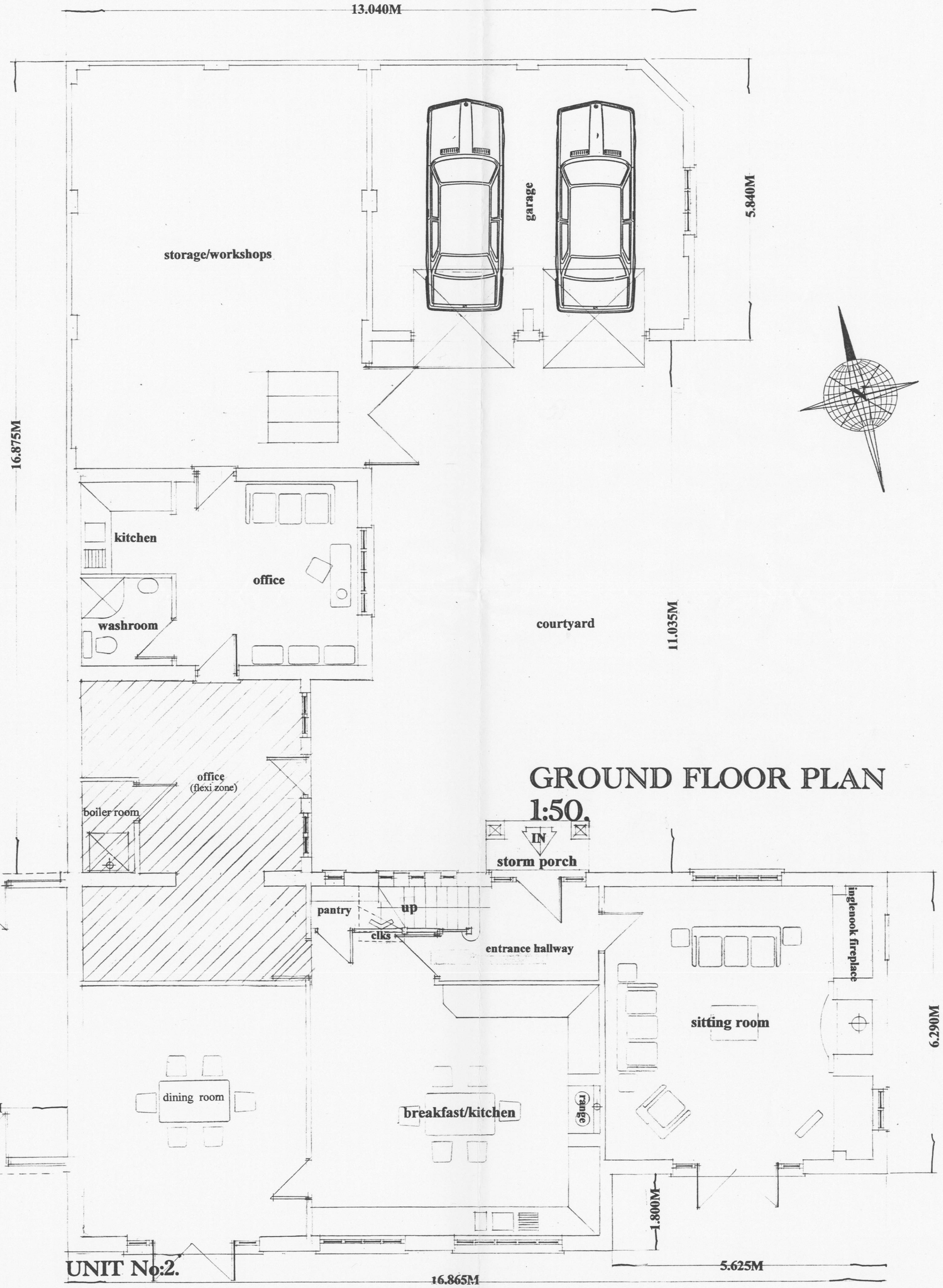

GROUND FLOOR PLAN
1:50.