RECEIVED
14 OCT 2008
DEVELOPMENT SERVICES

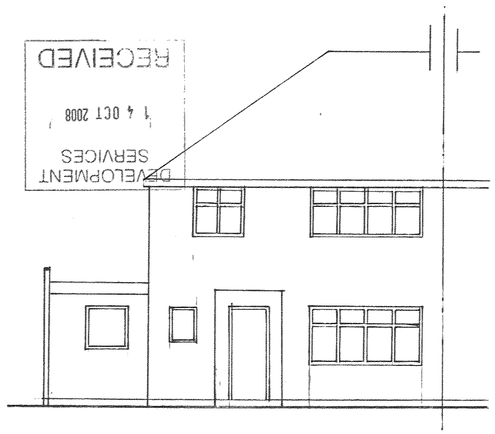

EXISTING FRONT ELEV. 1:100

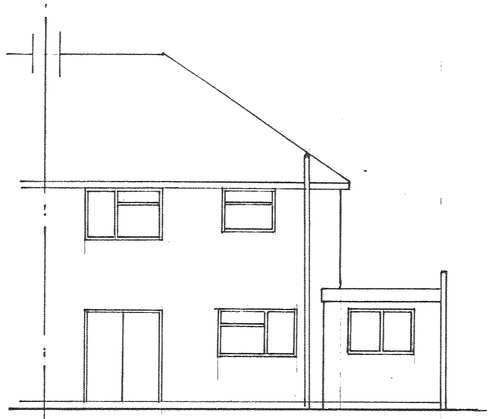

EXISTING REAR ELEV. 1:100



PROPOSED FRONT ELEV. 1:100



PROPOSED REAR ELEV. 1:100

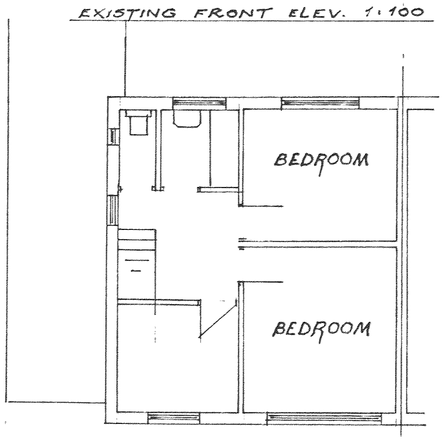

EXISTING 1ST FLOOR PLAN

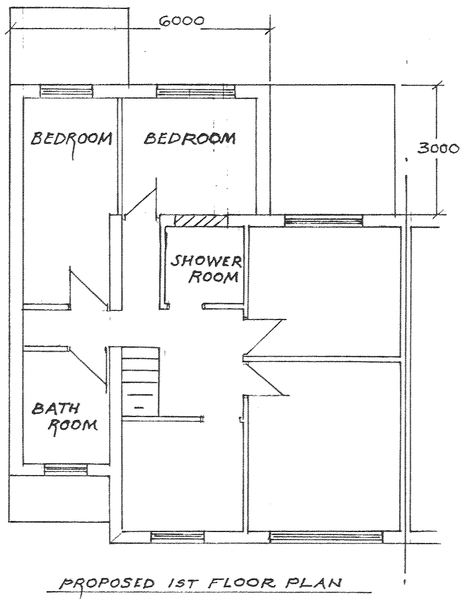

PROPOSED 1ST FLOOR PLAN

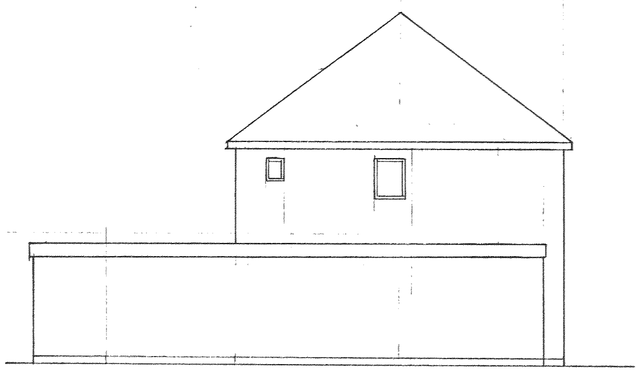

EXISTING SIDE ELEVATION 1:100

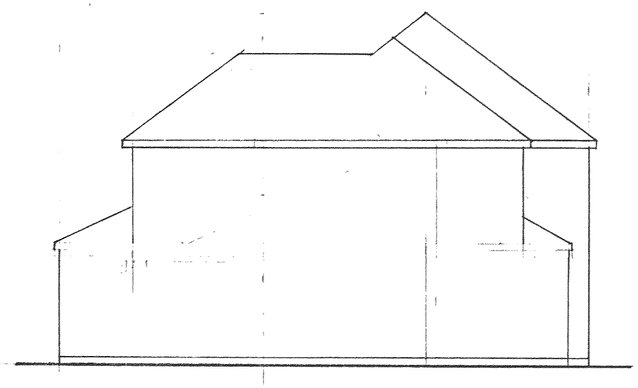

PROPOSED SIDE ELEV. 1:100

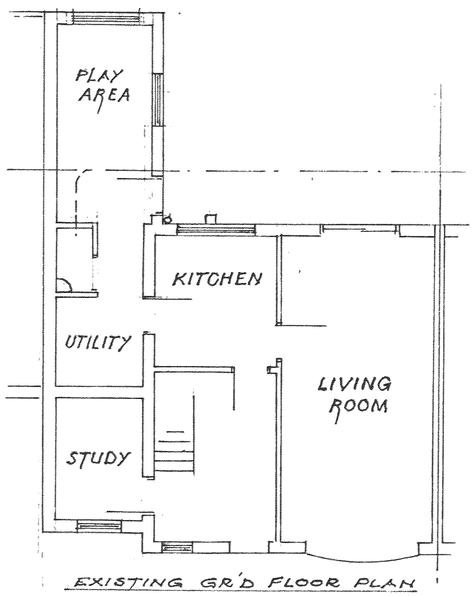

EXISTING GR'D FLOOR PLAN

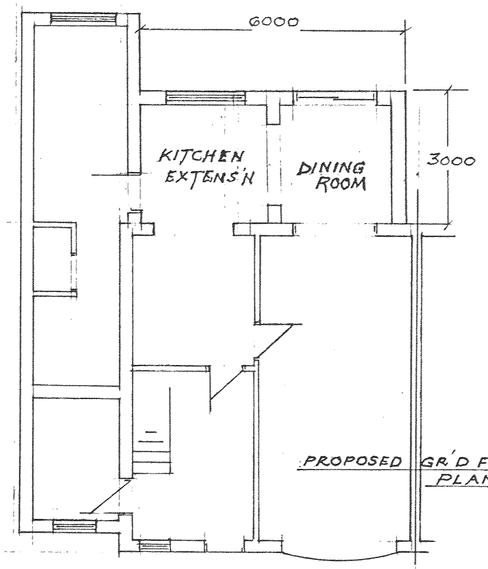

PROPOSED GR'D FLOOR PLAN 1:100

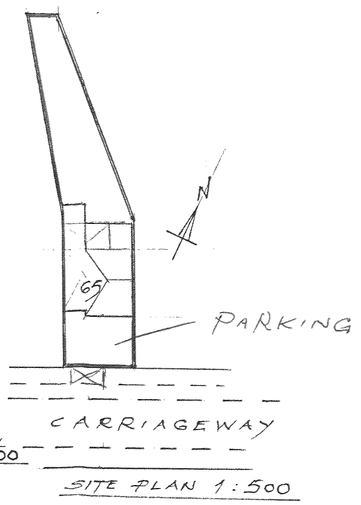

SITE PLAN 1:500

THIS drawing is presented on the understanding that appropriate skills and experience will be employed upon any use that may be made of it. Construction work should be set out fully at the outset and any points requiring clarification raised then.

IF IN DOUBT - PLEASE ASK!

1AP/RAM/010

PROPOSED 2-STOREY REAR & SIDE EXTENSION AT 65 COWPER ROAD, HINCKLEY LE10 2LW FOR MR. M. KEOUGH-WEST

Roger Moreton
Design for Building:- since 1969
'The School House', Sheepy Road, Sibson, Nuneaton. CV13 6LE
Telephone (01827) 880586
01455 445261

Date:-	SEPT. 2008
Scale:-	1:100
Client:-	MR. M. KEOUGH-WEST
LPA of property:- HBBC	573413

DRAWN for local authority approval purposes only. Contractual details and services must be agreed between contractor and client. Matters of property title are the responsibility of the instructing client. Copyright to the drawing and intellectual content reside with Roger Moreton unless released by acknowledgement of fees received.