

existing rear elevation



proposed rear elevation

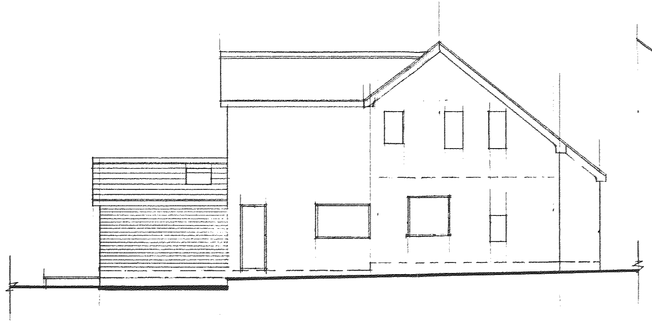

proposed side elev: to no 72

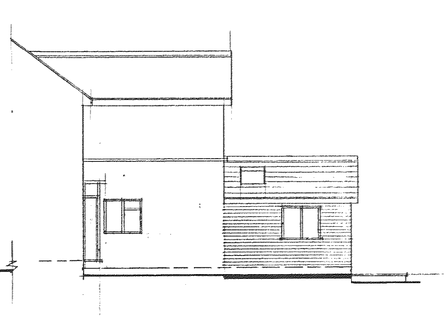

prop: side elev to garden

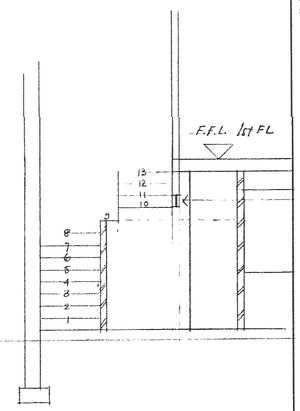

section aa

part of 1ST FLOOR

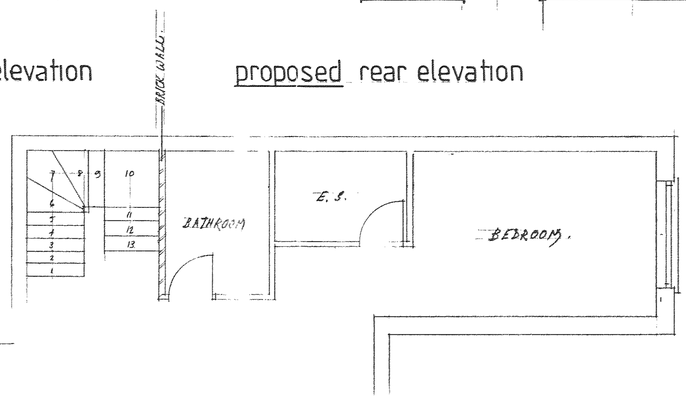

C 4

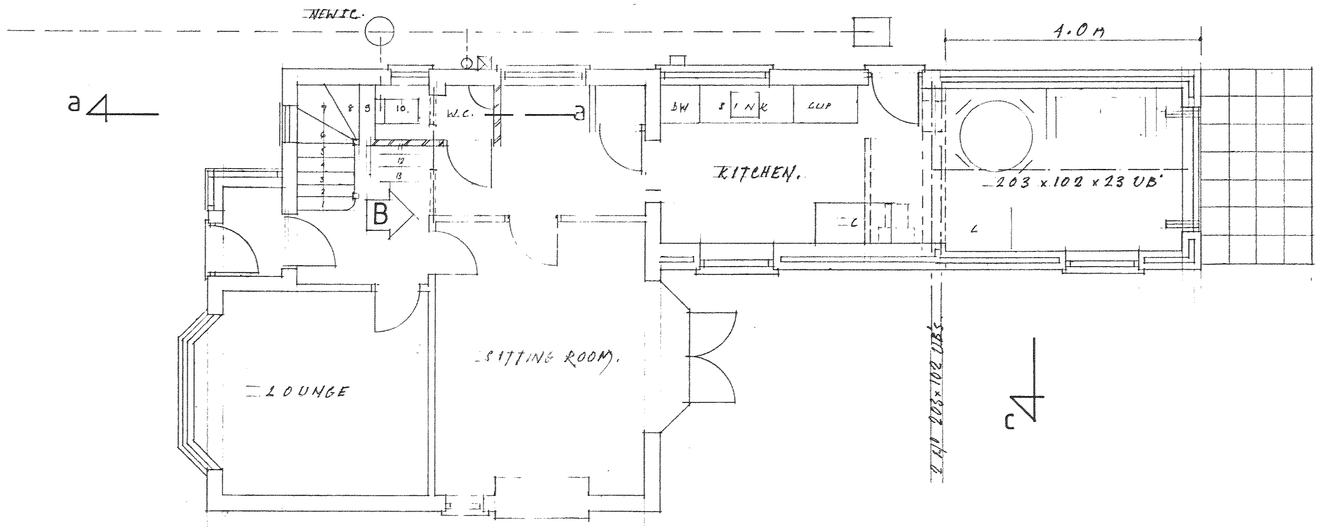

GROUND FLOOR PLAN

OPENINGS to PART L.
FLOOR AREA: 3.80 x 2.65 = 10.07 x 25% = 2.51 m²
+ OPENING INTO 2.55 x 2.50 = 6.37 m² TOTAL 8.88.

WE HAVE DOORS 2 x 2.4 = 5.04. 2 No VELUX @ 0.76 = 1.52.
WINDOW 1.20 x 1.05 = 1.2! TOTAL 7.82 m² OK.

170 x 100 U.B. WITH PLASTERBOARD STUDDING TO FINISH FLUSH LEVEL WITH BATHROOM WALL

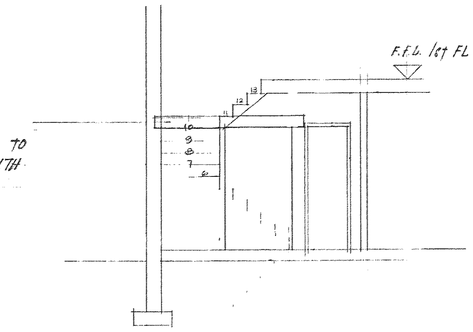

view on B

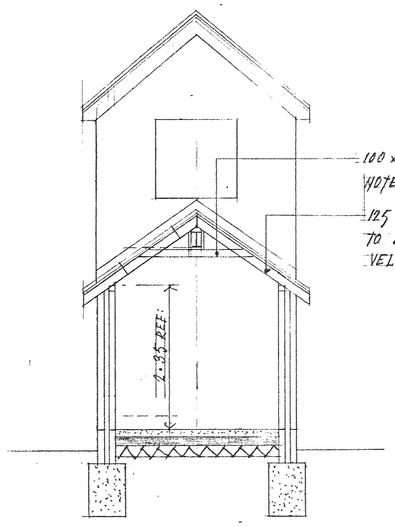

section c c

NOTES:
All dimensions must be checked on site and not scaled from this drawing.

A		
	Date	Revisions

© copyright

Client
MR & MRS DAVID PUFFETT

Job Title
70, PRIESTHILLS ROAD,
HINCKLEY,
LE10 1AL

Drawing Title
PROPOSED EXTENSION
TO THE REAR OF
DETACHED HOUSE.

1462B

Scale 1:50 & 1:100

Date MAY 2008 | Drawn by S.J. WILKINSON.

P.P-155111.

Drg. No. 4132 | Rev.

JOHN E WRIGHT 526657

1 print

594 x 841mm A1