

Notes

This drawing is to be read in conjunction with Drawing No. 21.4070.01 'Topographical Survey'

Schedule of Accommodation (Approximate)

Plot 2	4 Bedroom	1650 sq ft
--------	-----------	------------

- Materials Schedule:
- Facing brickwork
 - UPVC windows
 - Composite doors
 - Aluminium sliding/folding doors
 - Rooflights
 - Concrete interlocking tiles

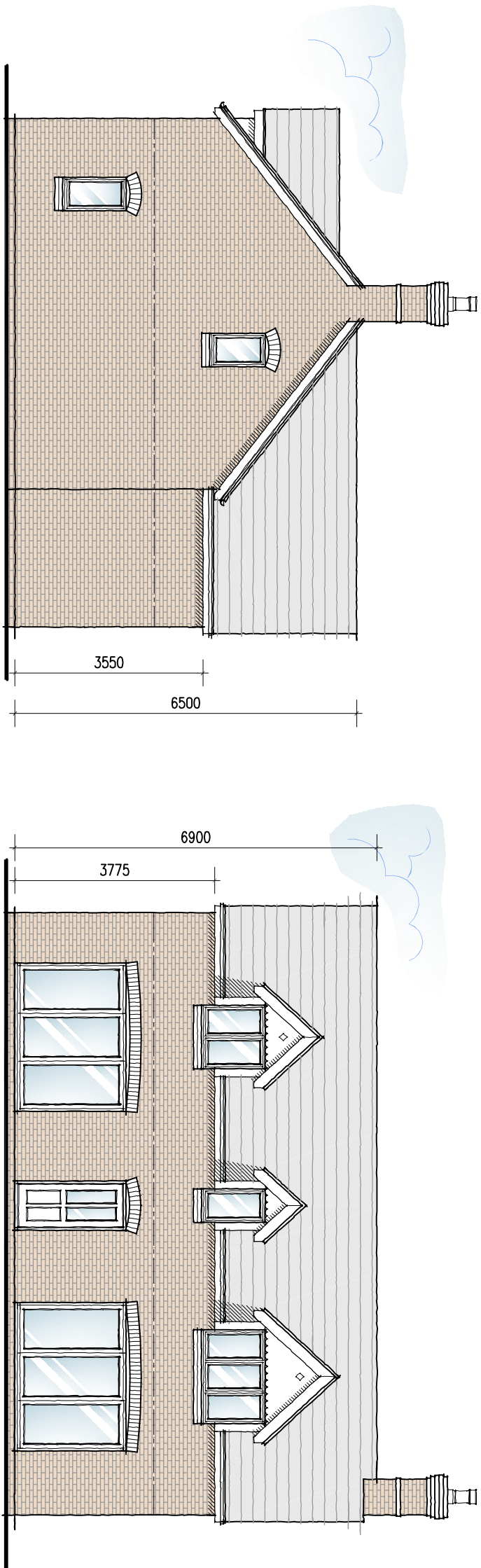

Proposed Side Elevation

Scale 1:100



Proposed Rear Elevation

Scale 1:100

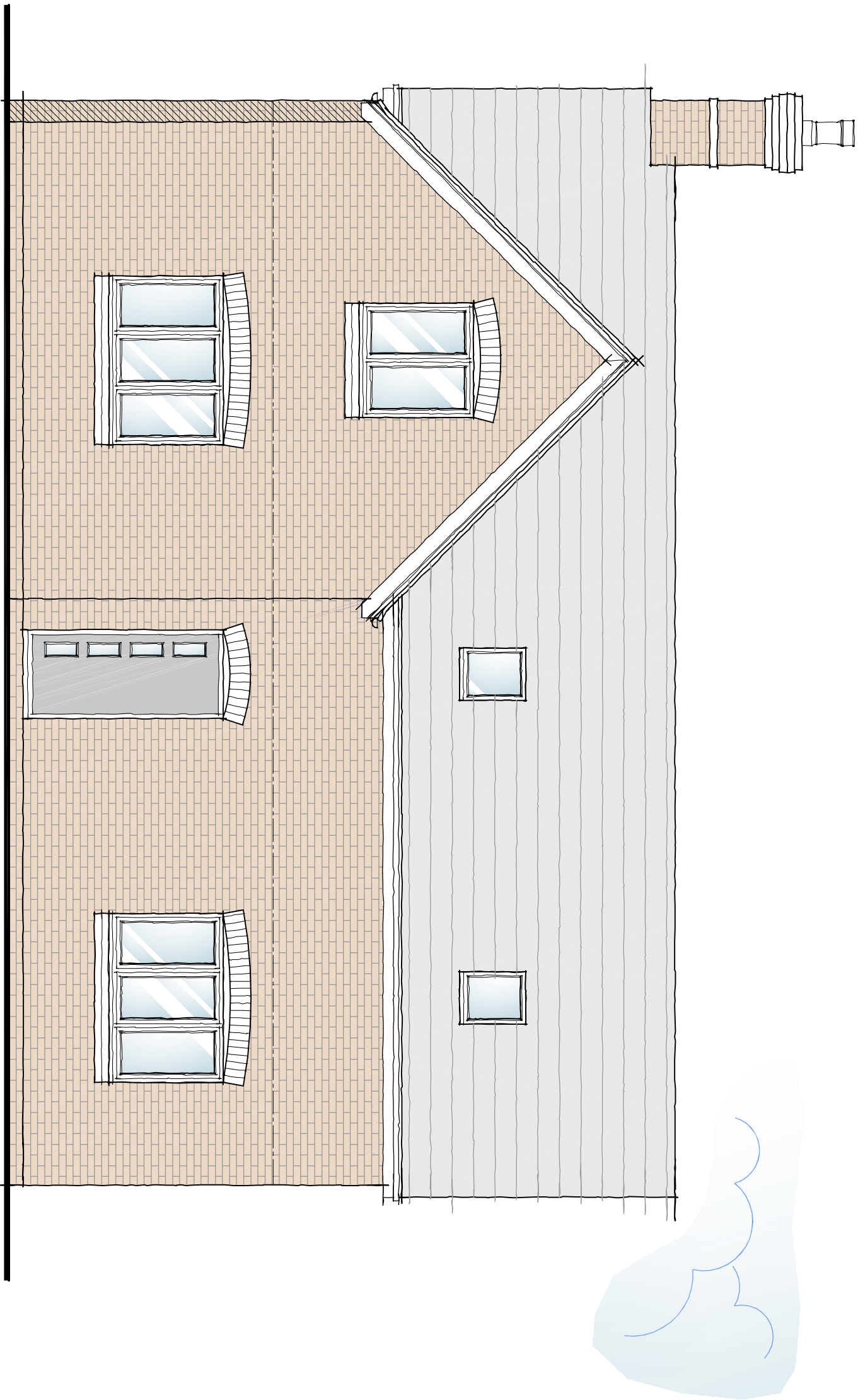

Proposed Front Elevation

Scale 1:50

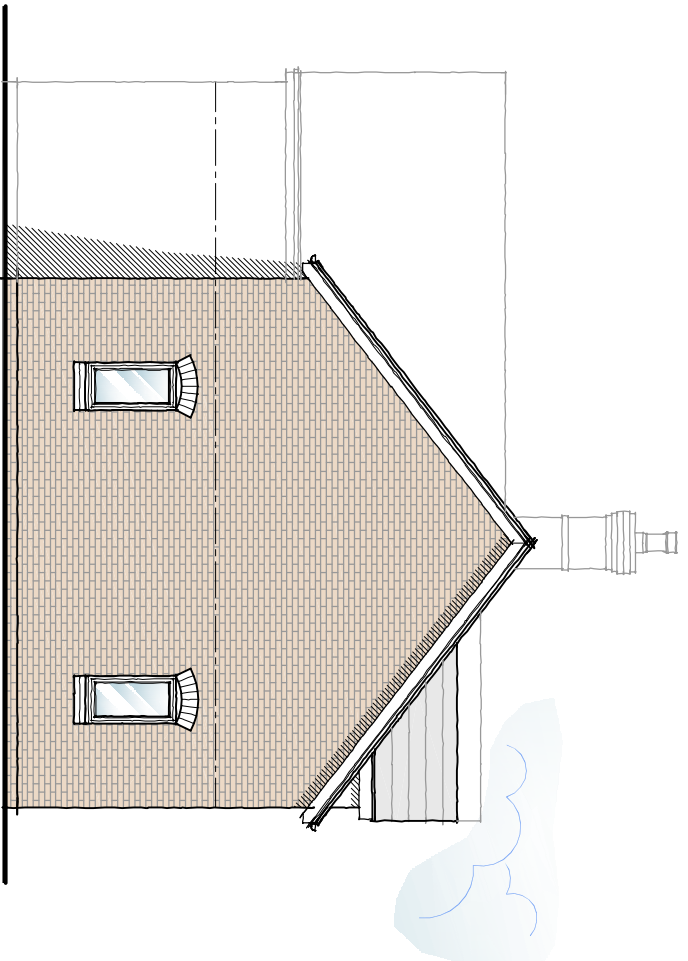

Proposed Side Elevation

Scale 1:100

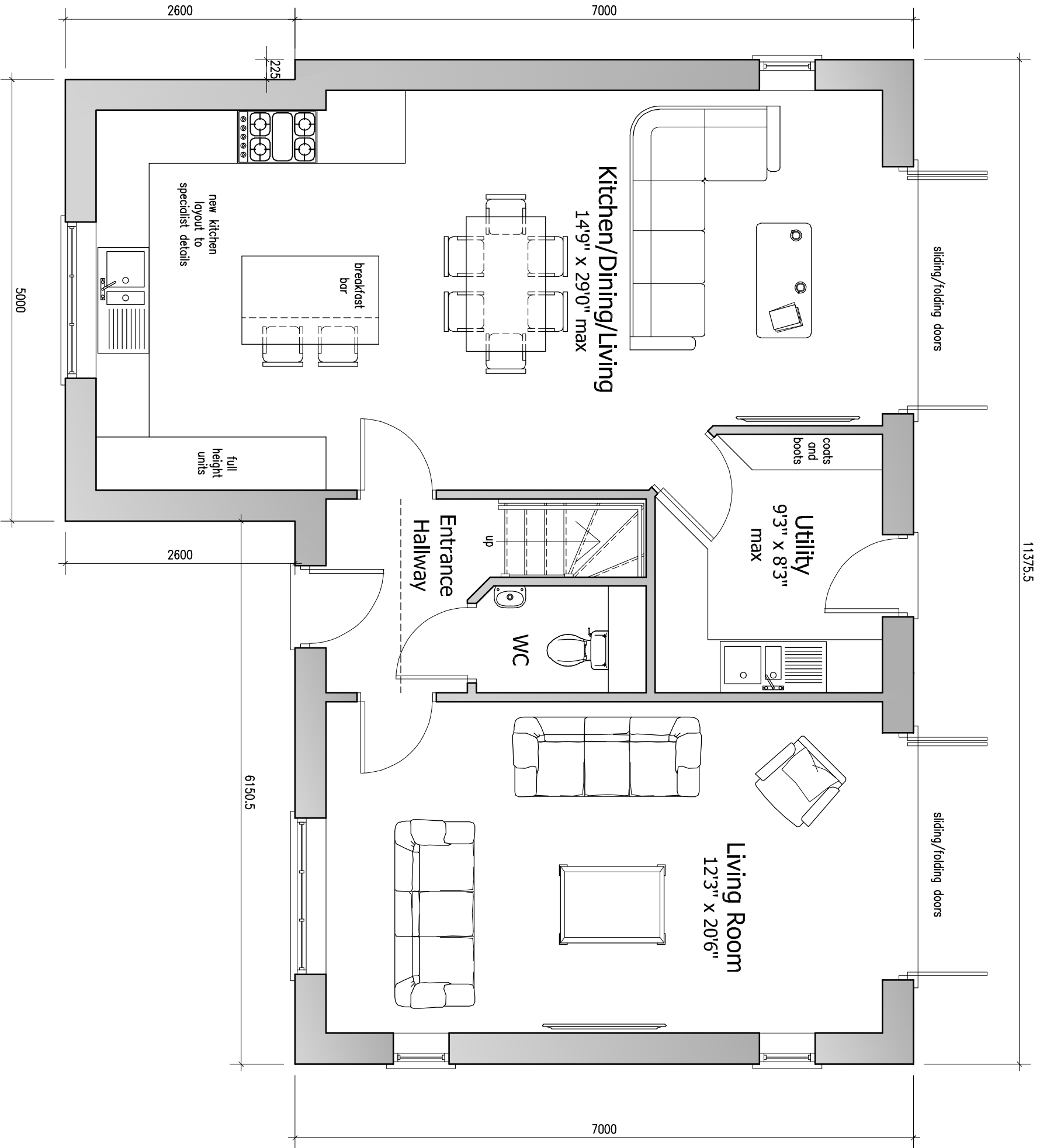

Proposed Ground Floor Plan

Scale 1:50

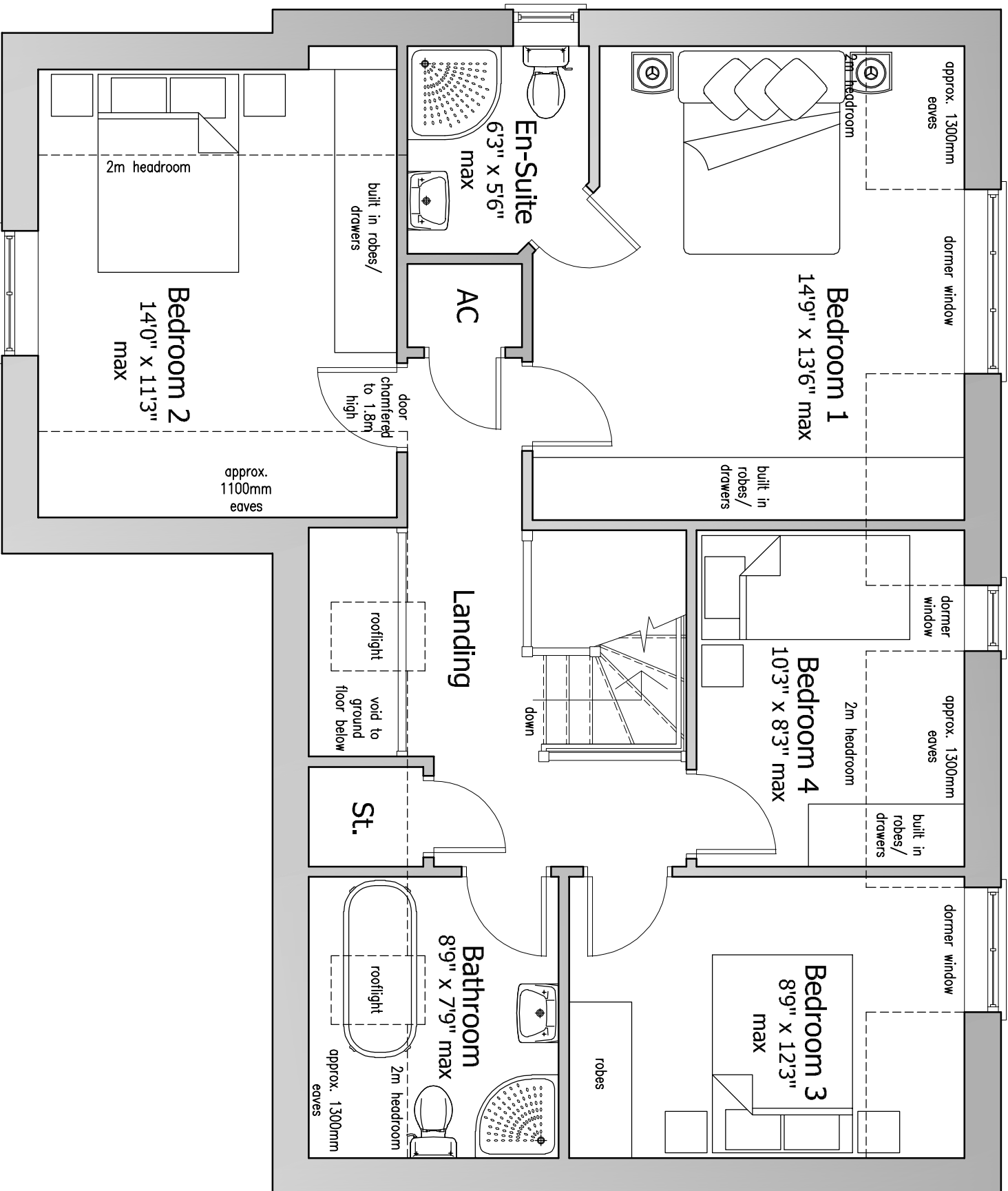

Proposed First Floor Plan

Scale 1:50



DAVID GRANGER
ARCHITECTURAL DESIGN LTD

David Granger Architectural Design Ltd
The Old Cottage Hospital
Leicester Road
Astry de la Zouch
Leicestershire
LE65 1DB
T 01530 560939
W www.davidgrangerdesign.com

Project
Proposed New Dwelling
Doral, Nutts Lane
Hinckley
Leicestershire

Client
Mr. W. Moss

Drawing

Detailed Planning Proposals

Sheet 3 of 3

Drawing Number 21.4070.21

Date: April 2025

Scale: As Shown Drawn By: SM Checked By: MS

DETAILED PLANNING PROPOSALS

PROPOSED NEW DWELLING - DORAL - NUTTS LANE - HINCKLEY - LEICESTERSHIRE

Physical dimensions must be taken in preference to scaled dimensions and any discrepancies are to be referred to David Granger Architectural Design Limited. Connections, subconnections and suppliers must verify all dimensions on site before commencing any work or making any working drawings. All drawings are copyright of David Granger Architectural Design Limited. No part of this drawing may be reproduced without the prior written consent of David Granger Architectural Design Limited. All rights reserved. Licence No. J8100000460, Landmark Ref. LD08316 Company Reg. No. 3068912