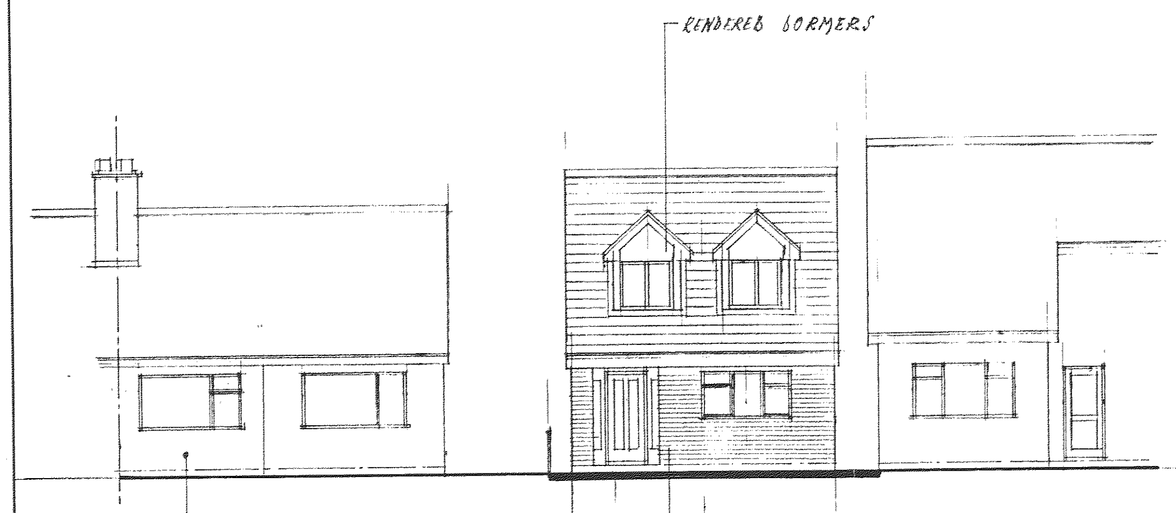


no 17 front elevation no 19

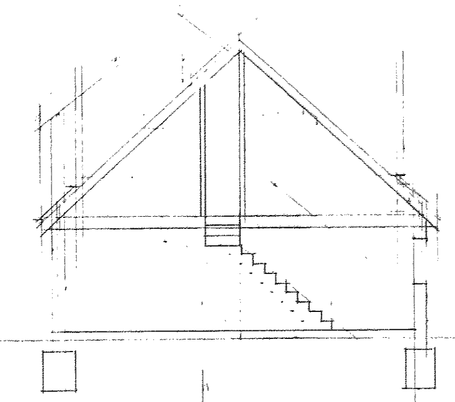

section

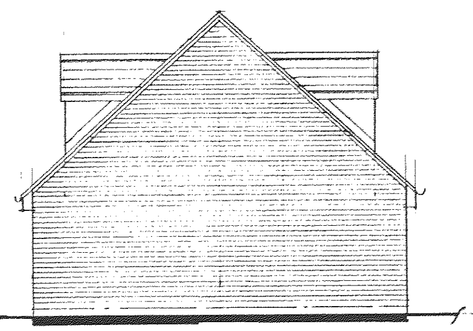

side elevation to no 17

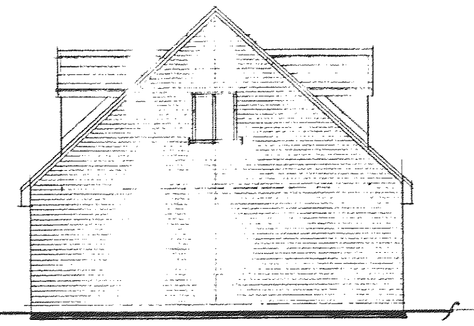

side elevation to no 19

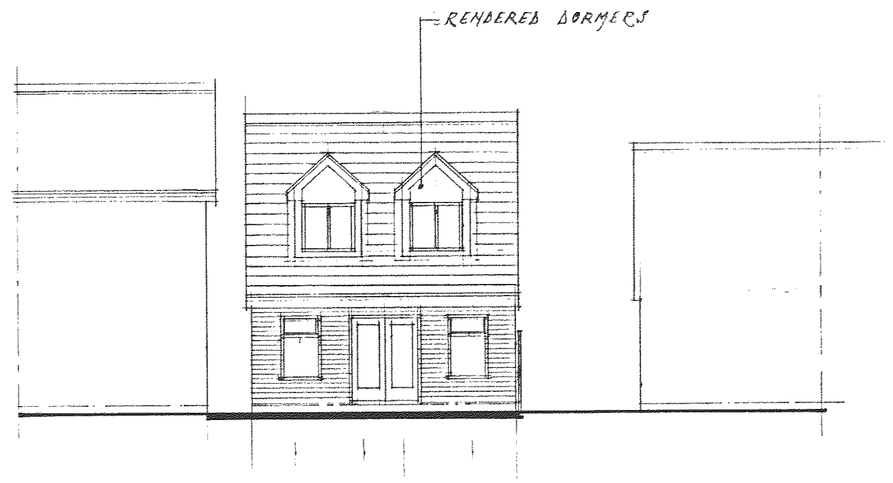


no 19 rear elevation no 17

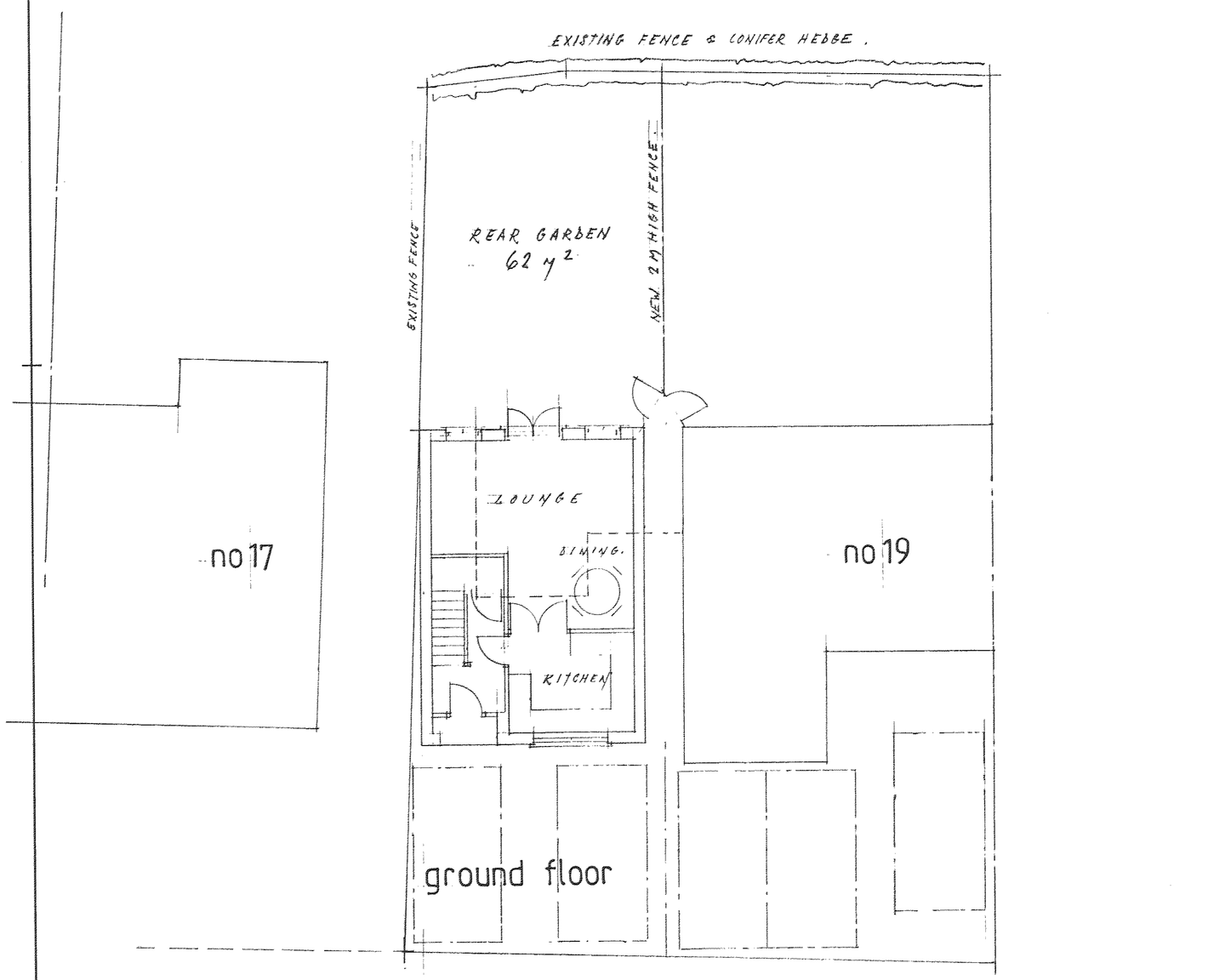


ground floor

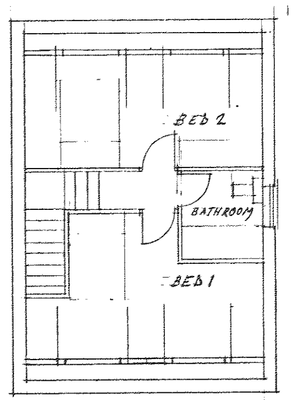


first floor

| | | |
|---|---|---|
| LOUNGE / DINING | 5·150 | × 5·100 |
| KITCHEN | 3·100 | × 2·700 |
| BEDROOM 1 | 5·450 | × 3·300 |
| BEDROOM 2 | 5·450 | × 2·600 |
| BATHROOM | 2·000 | × 1·850. |

AMENDED PLAN
Nº 08/00211A/FUL
RECEIVED
31ST MARCH 2008

NOTES:
All dimensions must be checked on site and not scaled from this drawing.

8·6 side.
7·0 rear.
15·6

DEVELOPMENT SERVICES
31 MAR
RECEIVED

| | | |
|---|---|---|
| A | | |
| | Date | Revisions |

© copyright

Client
MR S. J. FORRYAN.

Job Title
19, QUEENSWAY.
BARWELL.
LEICS.

Drawing Title
PROPOSED DETACHED DWELLING :
ON LAND ADJACENT TO :
19, QUEENSWAY
BARWELL LEICS.

07921 ~ 833433.

Scale 1:100

Date DEC: 2007 Drawn by S. WILKINSON.

Drg. No. Rev.

JOHN E. WRIGHT 526657

2 pmb

594 x 841mm A1