


## ground floor plan

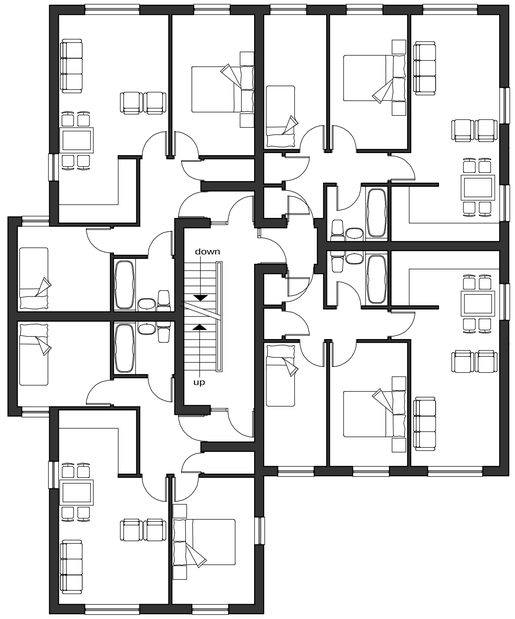


## first floor plans

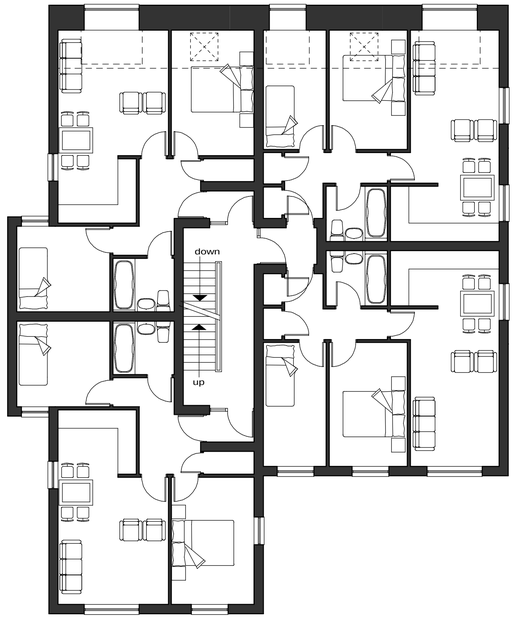


## second floor plans

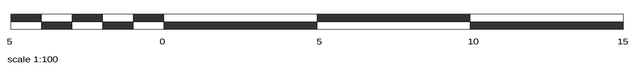


scale 1:100

REVISIONS

A - various minor amendments June 2007
B - front boundary wall repositioned
to accommodate vision splay July 2007
C - amendments to satisfy planners Feb 2008
D - additional windows to suit elevation dwg No.02B May 2008
E - velux windows & GF opening shown May 2008

SAVAGE HAYWARD
ARCHITECTS
19 Station Rd Hinckley, Leicstershire, LE10 1AW, 01455 635665, FAX- 01455 618971

| | | | |
|---|---|---|---|
| Client | Lighthouse Property Ltd | | |
| Project | proposed apartments<br>former Beavers Bar, London Road, Hinckley | | |
| Drawing | proposed plans | | Drawing No |
| Auth | JRH | Date Apr 2007 | 01 E |
| Scale | 1:100 | Job No 06 202 | |

THE COPYRIGHT OF THIS DRAWING IS VESTED IN SAVAGE HAYWARD ARCHITECTS LTD.
REPRODUCTION IN ANY FORM, EITHER IN WHOLE OR IN PART IS FORBIDDEN WITHOUT THE PRIOR WRITTEN PERMISSION OF THE COPYRIGHT HOLDER. DO NOT SCALE FROM DRAWING AND ONLY FIGURED DIMENSIONS ARE TO BE USED

PDF created with pdfFactory Pro trial version www.software-partners.co.uk