All windows to be replaced with side opening casements

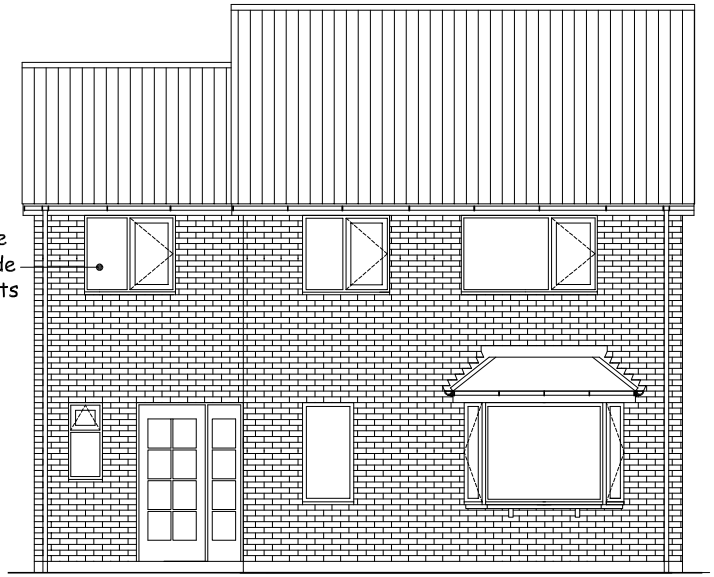

Proposed Front Elevation 1:100

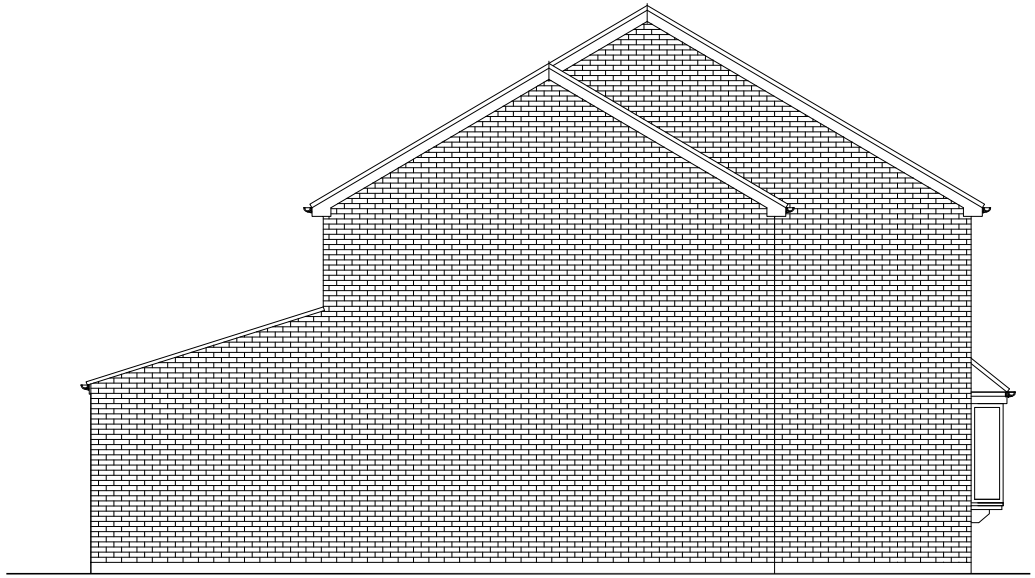

Proposed Side Elevation 1:100

All windows to be replaced with side opening casements

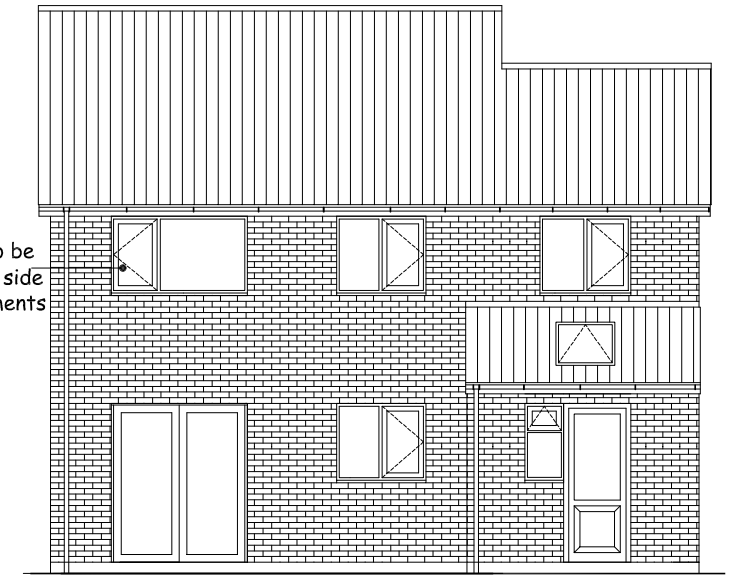

Proposed Rear Elevation 1:100

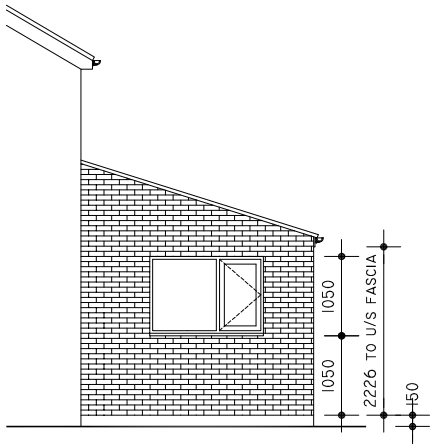

Proposed Flank Elevation 1:100

Notes
1. Brickwork to match existing.
2. Rooftiles to match existing
3. Double glazed units in upvc frame to match existing.
4. RW downpipe to match existing
5. Fascia & soffit to match existing

Rev A : All windows in existing dwelling to be replaced with side opening casements. 02/06/11

Town & Country
Design & Building Solutions Tel: 07891639516

A4 Page size 2000mm @ 1:100 — 2000 — Dimensions in mm				PROJECT: 16 Blenheim Close, Hinckley, LE10 1TT
Scale: As Shown	Drawn: MP	DATE: Apr 11	DWG No: 188-04 Rev A	TITLE: Proposed Elevations