PROPOSED EXTENSIONS AND ALTERATIONS
THE BUNGALOW, LOUNT ROAD, OSBASTON



front elevation *south west*

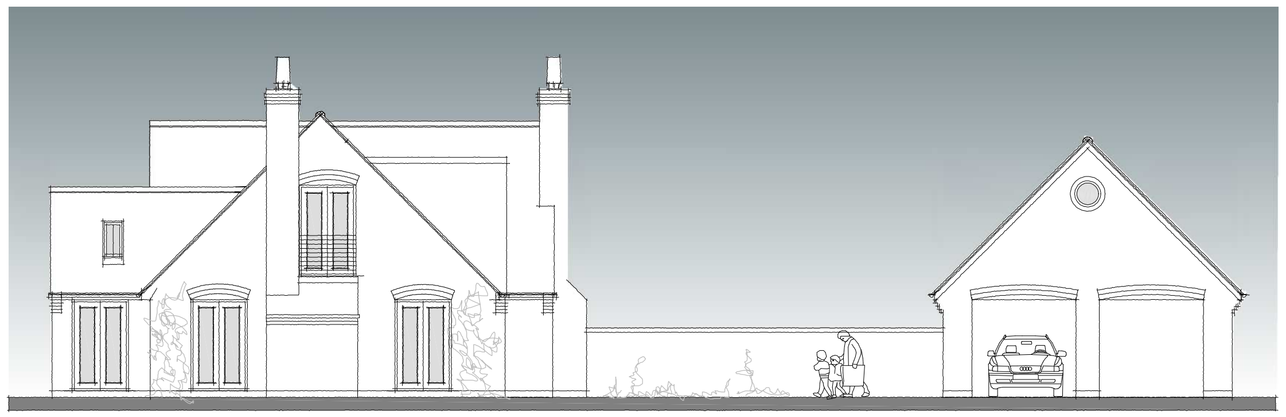

side elevation *north west*

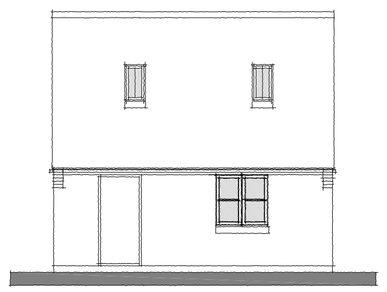

rear elevation *north east*



rear elevation *north east*

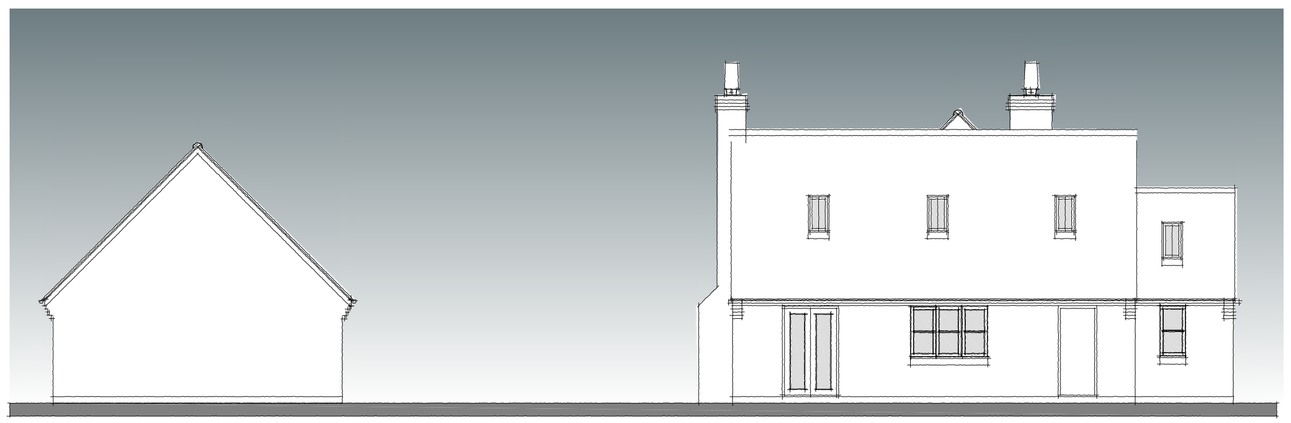

side elevation *south east*

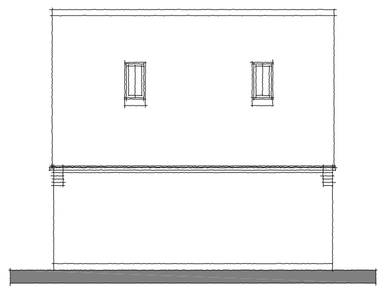

front elevation *south west*

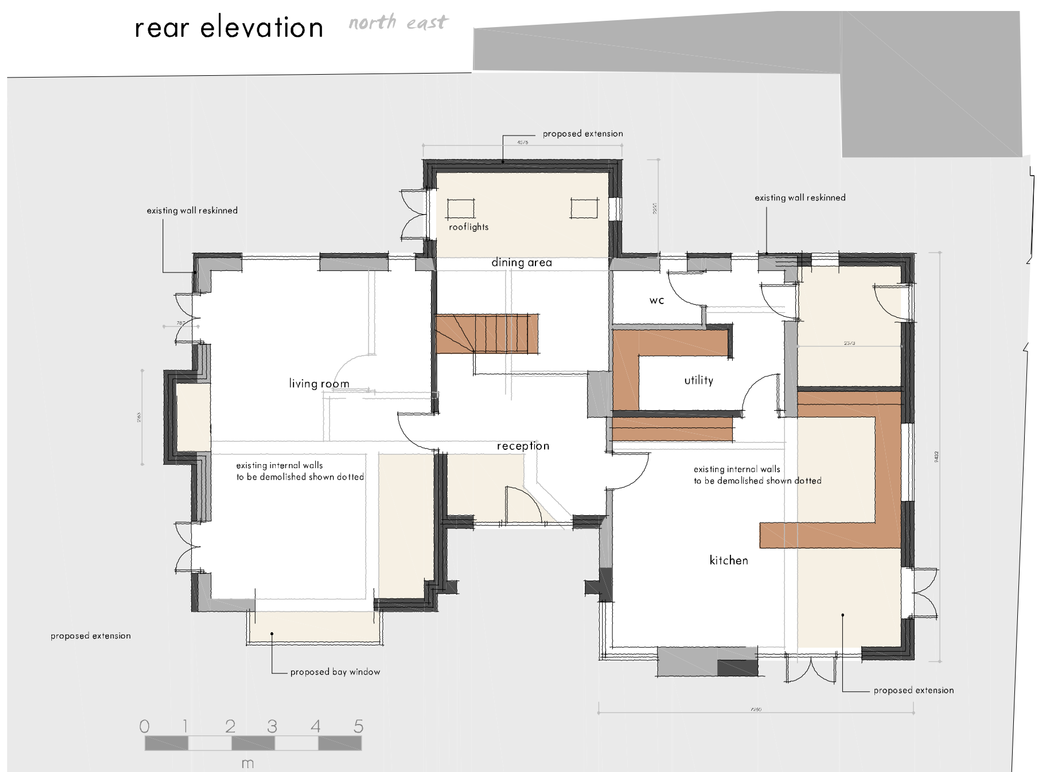

ground floor plan

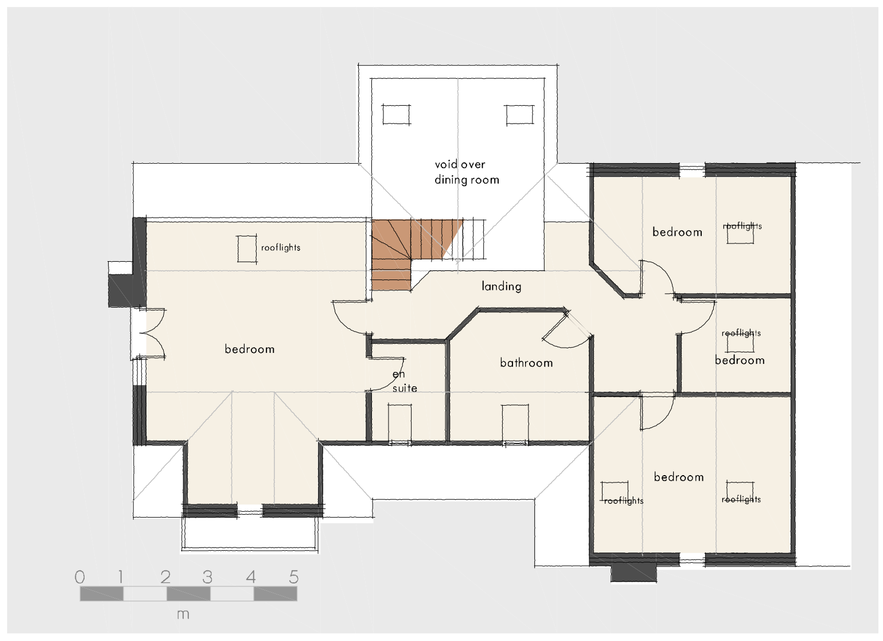

first floor plan

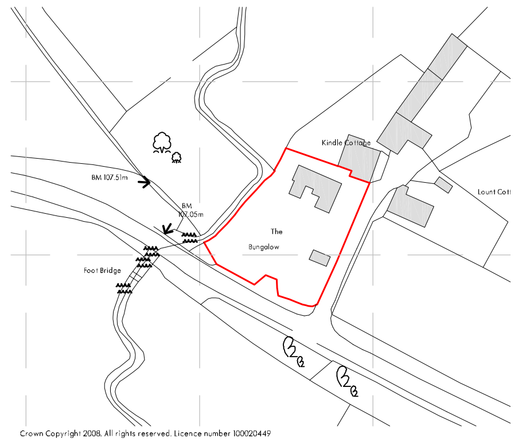

site location

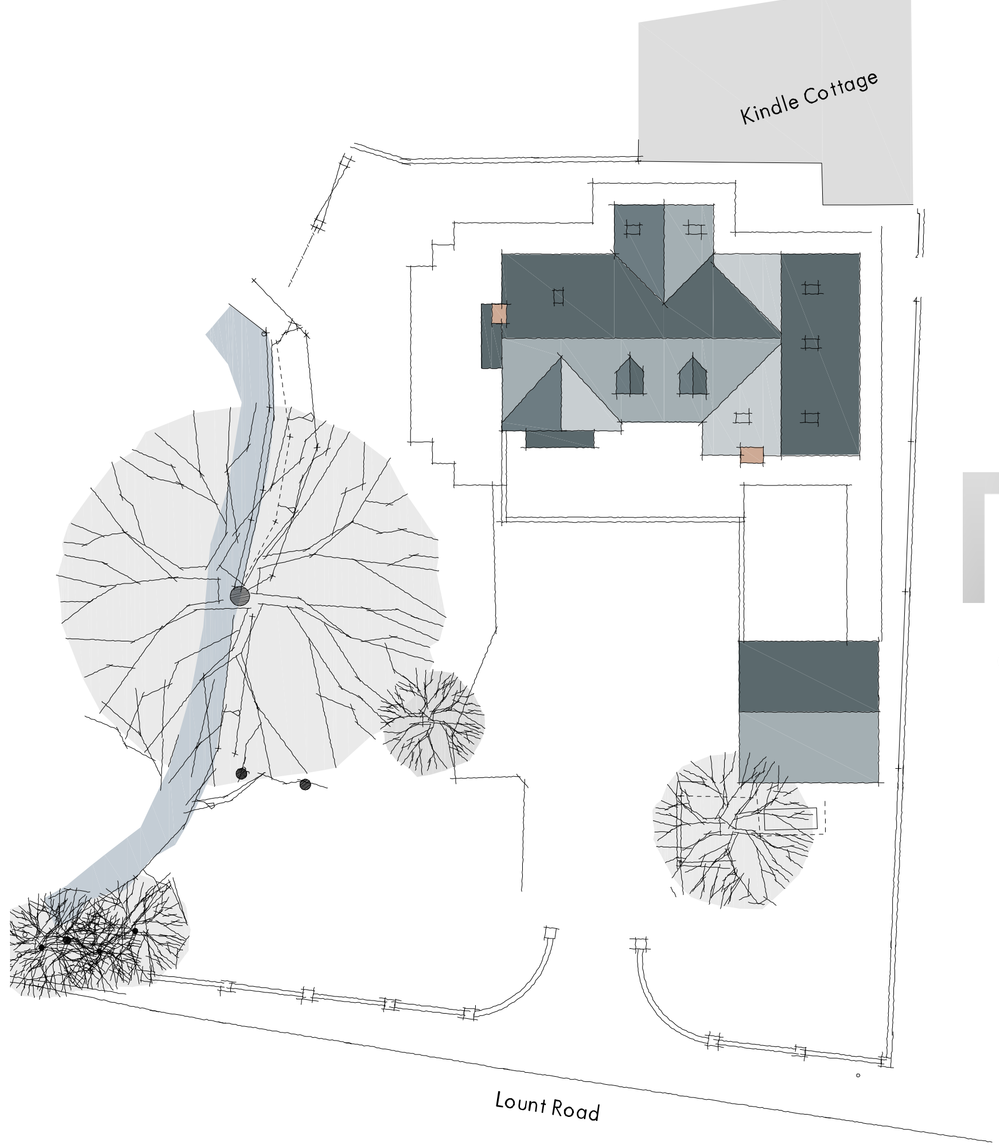

site plan

NOTE
drawing and design is copyright and must not be reproduced in part or in whole without prior written consent.
Contractors must verify all dimensions on site before commencing work or preparing shop drawings.

dci architecture limited
27, Trinity Close,
Ashby de-la Zouch
Leicestershire
LE65 2GR
Tel 01530 416700
Fax 0845 2992404
Email: darren.insley@ntlworld.com
Member of the Chartered Institute of Architectural Technologists

project:
PROPOSED EXTENSIONS AND ALTERATIONS
The Bungalow, Lount Road, Osbaston, Leicestershire
client
Mr & Mrs M Meakin
drawing
Planning Drawing

drawing no.
03
revision

drawing by.
DCI

date:
September 2008

scale
1:100, 1:200, 1:1250