Revision	Date

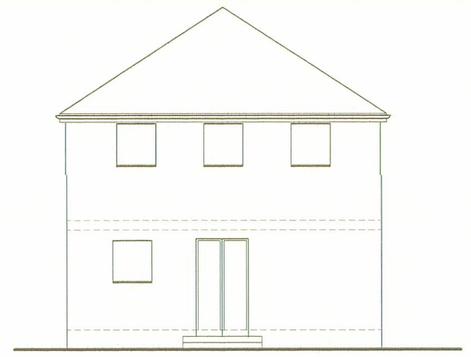

EXISTING REAR ELEVATION

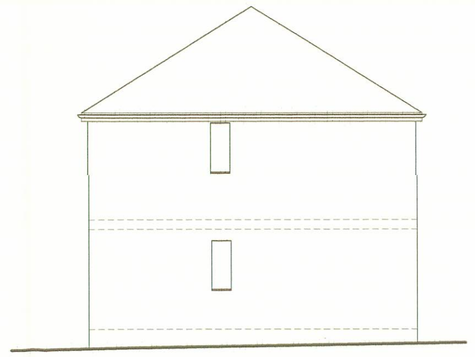

EXISTING SIDE ELEVATION

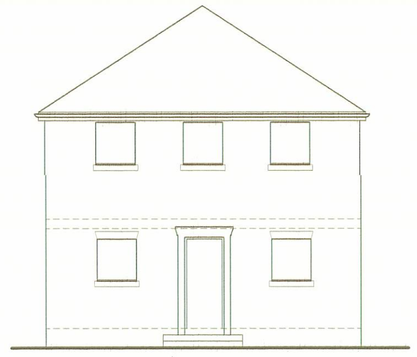

EXISTING FRONT ELEVATION



PROPOSED REAR ELEVATION

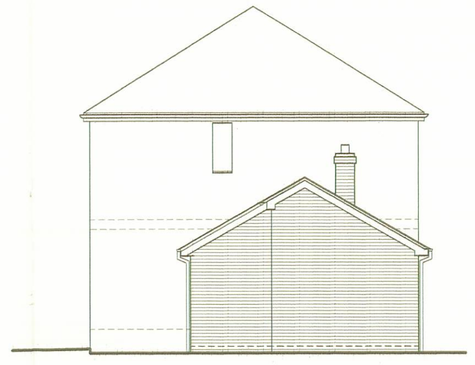

PROPOSED SIDE ELEVATION



PROPOSED FRONT ELEVATION



LOCATION PLAN 1:1250

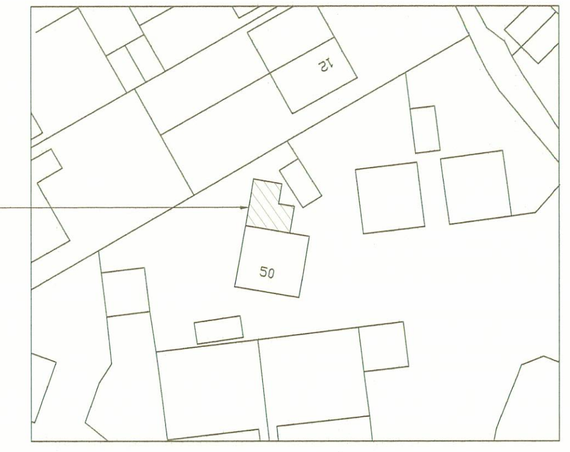

BLOCK PLAN 1:500

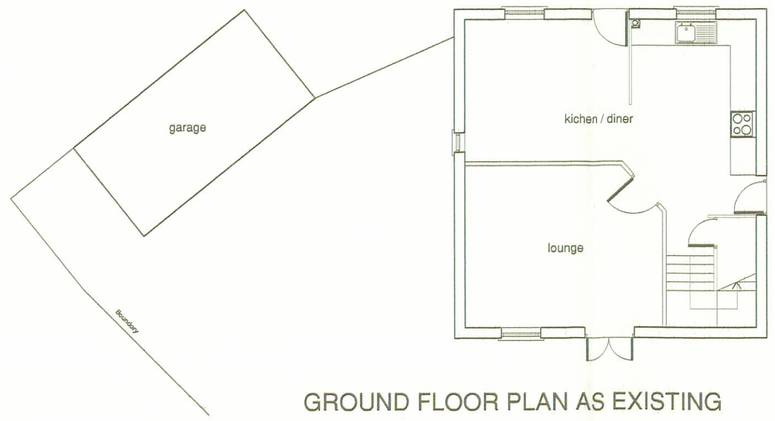

GROUND FLOOR PLAN AS EXISTING

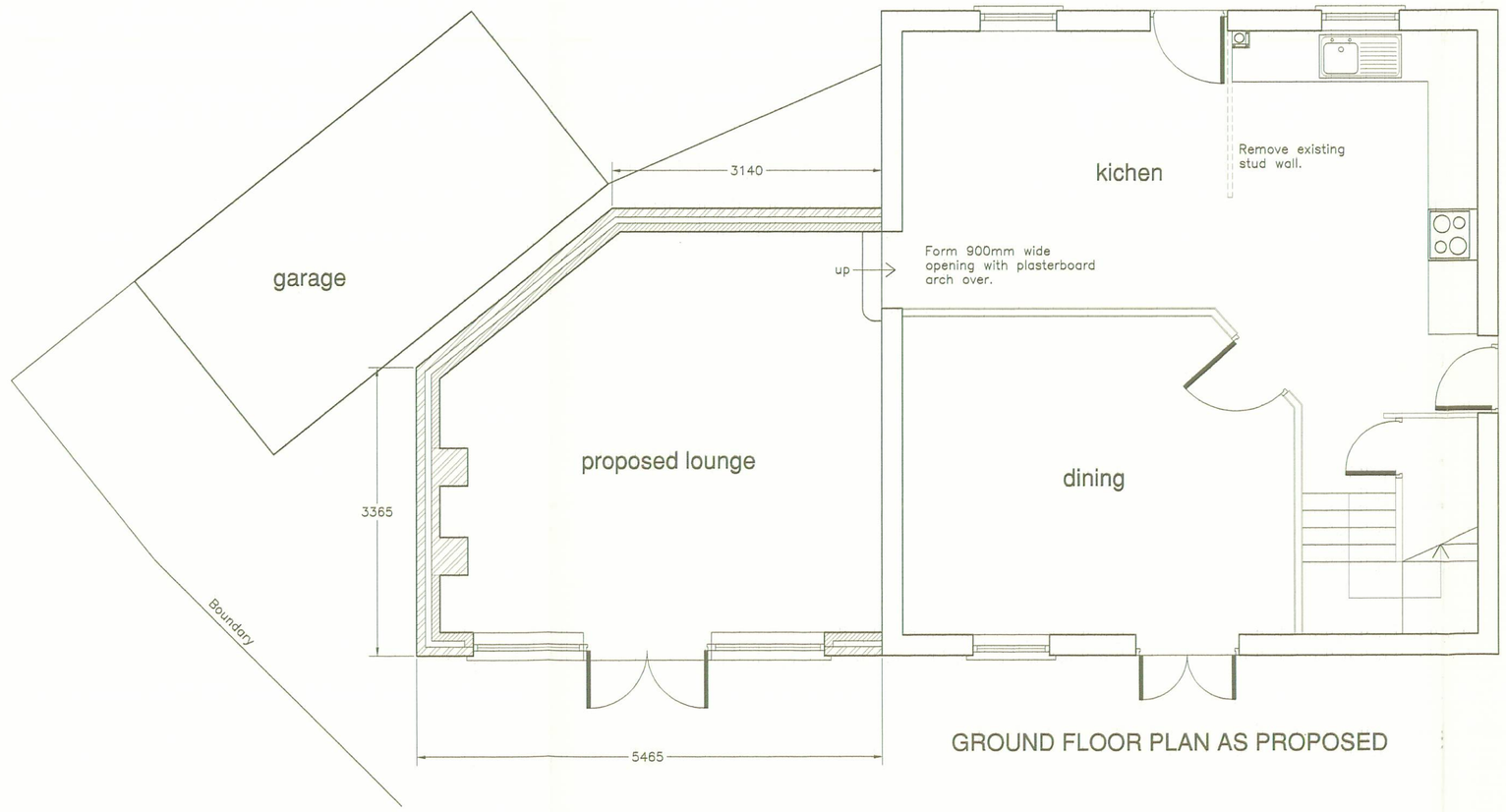

GROUND FLOOR PLAN AS PROPOSED

DEVELOPMENT SERVICES
04 MAR 2009
RECEIVED

A.J.S
ARCHITECTURAL DESIGN

Please reply to:
8 Belvoir Close
Mountsorrel
Loughborough
Leicester LE12 7BL

Tel: 0116 230 2806
Mobile: 07890 936877
Fax: 0116 237 4242
Email: SJacksonEDS@AOL.com

Offices also at
130 Wyngate Drive
Leicester
LE3 0UT
Tel: 0116 254 1447

108 Haddenham Road
Leicester
LE3 2BG
Tel: 0116 229 0856

Project *PROPOSED SINGLE STOREY EXTENSION AT 50 BARONS CLOSE KIRBY MUXLOE FOR MR & MRS K HAMMOND*

Sheet Title *EXISTING & PROPOSED PLANS AND ELEVATIONS*

Scale *1:50 1:100* Ref *2009/648/01*

Date *JAN. 2009* Drawn *SJ*

ALL DIMENSIONS TO BE CHECKED ON SITE. DO NOT SCALE OFF DRAWING.
THIS DRAWING IS THE COPYRIGHT OF THE ARCHITECT AND NOT TO BE REPRODUCED WITHOUT THEIR PERMISSION. ORDNANCE SURVEY MAP INFORMATION REPRODUCED WITH PERMISSION OF HMSO CROWN COPYRIGHT RESERVED.