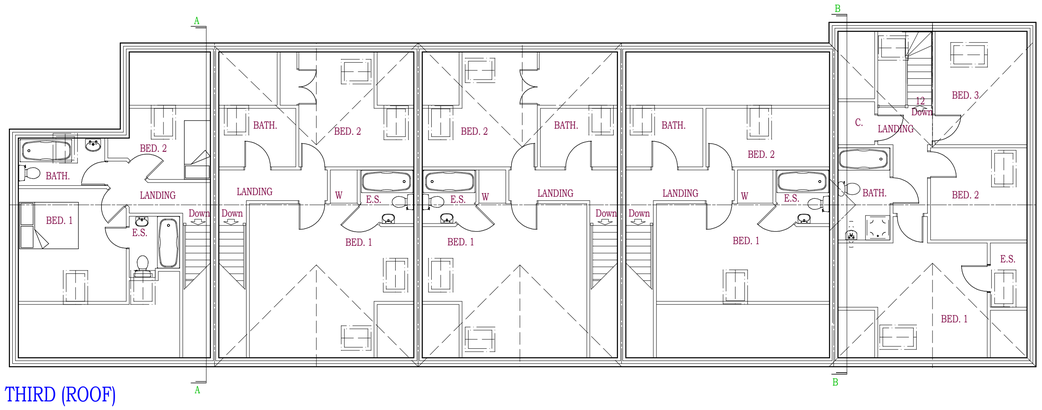

THIRD (ROOF)

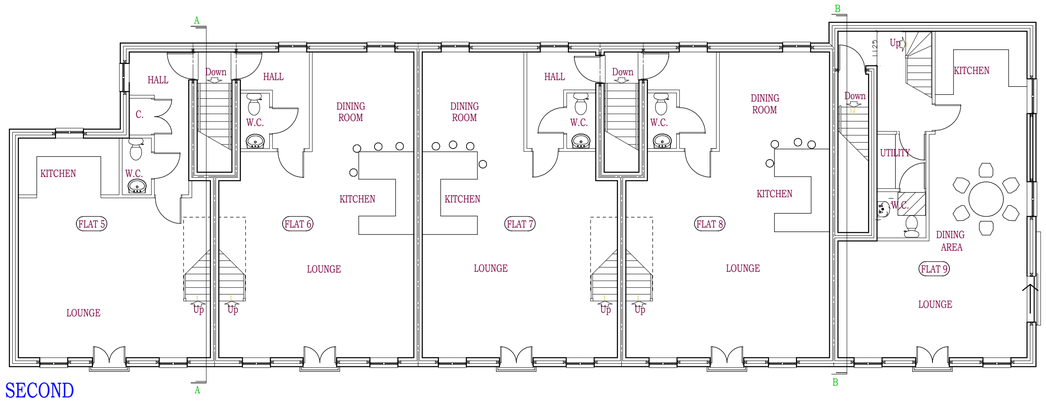

SECOND

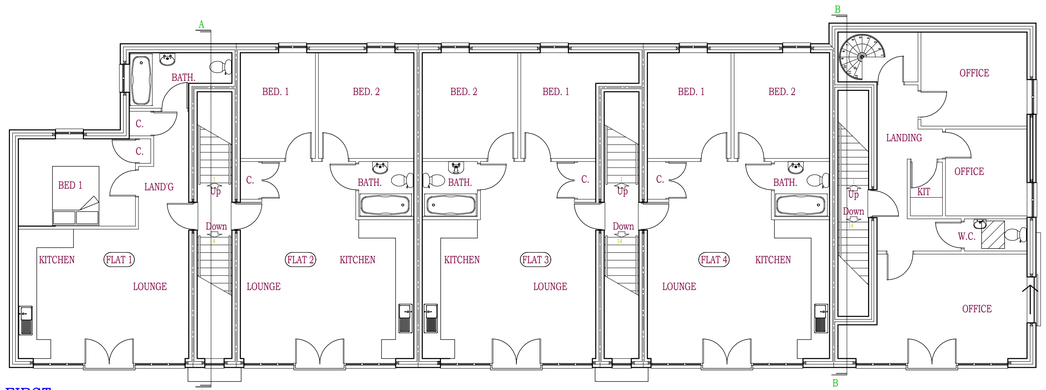

FIRST

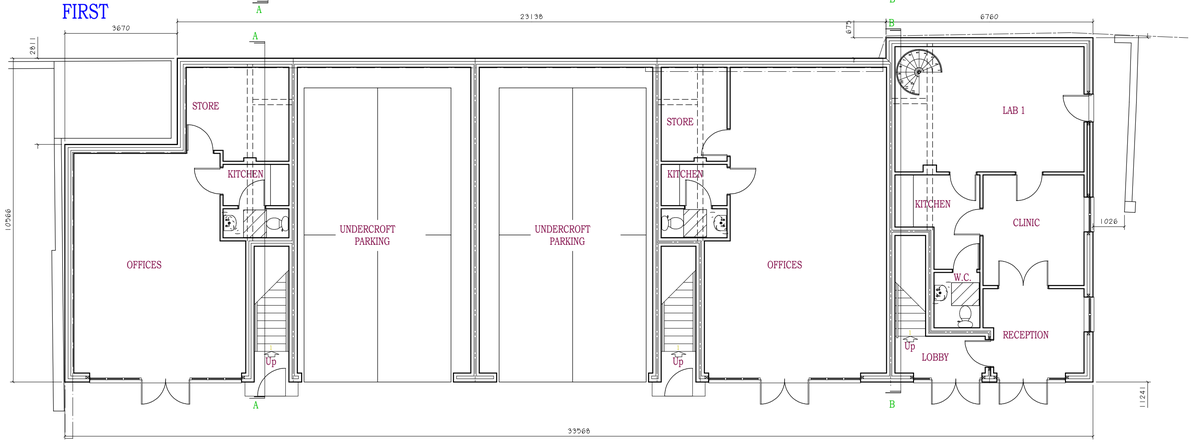

GROUND



FRONT ELEVATION TO WHARF YARD



REAR ELEVATION



SIDE ELEVATION

NOTES:

1. This drawing remains the Copyright of The Burton Emery Partnership Ltd.
2. All dimensions to be checked on site by Contractor.
3. All dimensions in millimetres unless otherwise stated.
4. Do not scale copies of this drawing.
5. Any discrepancies in information should be reported to The Burton Emery Partnership Ltd for advice before proceeding.
6. All timber to be treated with preservative to B.S. 1282 prior to use and made good thereafter.
7. This plan must be read in strict conjunction with other plans in this set, Structural Engineer's and specialists' details.
8. All work shall be carried out in a good and workmanlike manner and with proper care and skill.
9. All goods and materials shall be of good quality and reasonably fit for their intended purpose.
10. PROTECTED SPECIES:
Bats, birds, great-crested newts and certain other species are protected by Law. It is therefore essential that, if any such species are discovered,during, or before, the construction process, the works are suspended and the local office of Natural England (formerly English Nature) contacted for advice.
11. ALL proprietary products to be fixed/installed strictly to manufacturers recommended details.

rev.

J 07-04-08 Rooflights Rationalised
H 07-02-08 Planning Drawing
G 08-01-08 Further revisions.
F 06-12-07 Further revisions.
E 29-11-07 Further revisions.
D 29-11-07 Revised for discussion.
C 26-07-07 Planning drawing.
B 17-07-07
A 25-06-07

client

Benchmark Properties

project

Proposed Redevelopment of Wharf Yard, Coventry Road, Hinckley, Leicestershire - Phase II

title

Proposed General Arrangement

drawn	sheet	scale	ref.	rev.
ajw	A1	1:100	3634/2008/03	J

THE BURTON EMERY PARTNERSHIP Ltd.

Chartered Institute of Architectural Technologists

83A Mount Road
Hinckley
Leicestershire
LE10 1AE
Tel: 01455 614556
Fax: 01455 250762
E-mail: burton.emery@btconnect.com