

NOTES

This drawing is the property of FPCR Environment and Design Ltd and is issued on the condition it is not reproduced, retained or disclosed to any unauthorised person, either wholly or in part without written consent of FPCR Environment and Design Ltd.

Ordnance Survey base mapping - supplied by client.

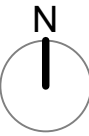
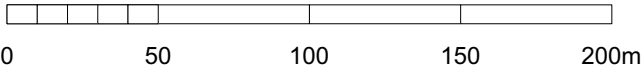

KEY

Site Boundary32.7 ha

Land under applicants control

NOTES:

- This drawing is based on OS mapping supplied by the client, land ownership boundaries downloaded from:  
<https://use-land-property-data.service.gov.uk/datasets/inspire/download#download> and the latest topographical data supplied by the client - 43724\_T\_REV4

- Blue line will vary as Phase 1 & 2 are constructed

P02	02/08/2024	Amendments to boundaries	SJL	BC
rev	date	description	dm	chk



masterplanning

environmental assessment

landscape design

urban design

ecology

architecture

arboriculture

FPCR Environment and Design Ltd

Lockington Hall

Lockington

Derby

DE74 2RH

t: 01509 672772

e: mail@fpcr.co.uk

w: www.fpcr.co.uk

client  
Lagan Homes Ltd

project  
Land West of Ratby, Leicestershire

drawing title  
Site Location Plan  
(with wider land ownership boundary)

scale	dm	chk	date created
1:2500 @ A1	SJL	BC	02 August 2024
project number	status	issue	
10783	S3	P02	

document number  
10783-FPCR-XX-XX-DR-L-0015