

06 PLACEMAKING

Indicative Movement Analysis

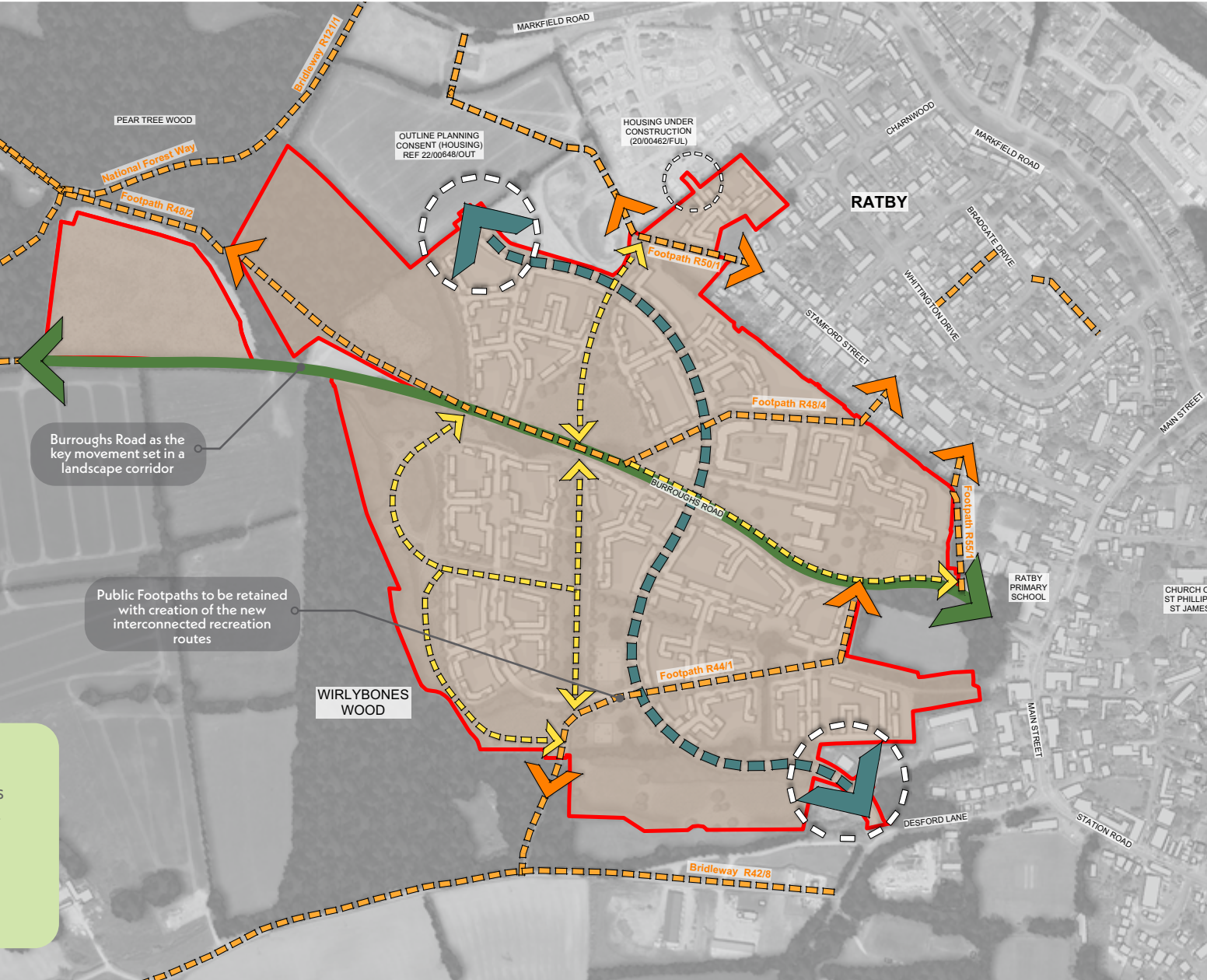
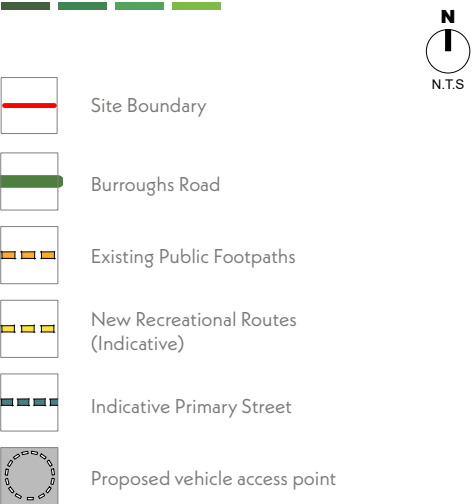

New recreational routes to provide increased access around the site. This include new routes that connect with Burroughs Road and a wider network of routes which includes the National Forest Way within Pear Tree Wood and and Martinshaw Wood.

06 PLACEMAKING

Indicative Green Infrastructure Strategy

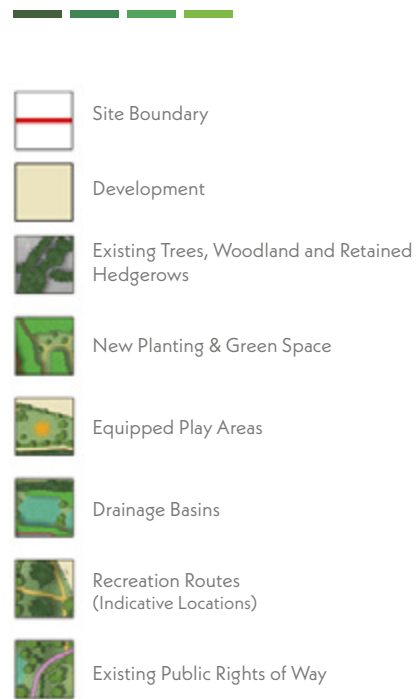

The proposed Green Infrastructure strategy retains and expands upon the existing framework of woodland, hedges and trees with new landscape habitats to create interconnected wildlife and recreational corridors.

Around 52% of the site comprises green infrastructure. The National Forest strategy requires sites of this size to provide 30% of "forest green infrastructure". The green infrastructure will be developed further at the detailed stage but will include the provision of new "woodland planting- ideally a minimum size of 0.25ha", "creation of woodland belts- minimum 15 wide," "incorporation and management of existing woodland and hedgerows", and the delivery of "greenways -landscape footpath and cycle routes". As an example, new areas of woodland planting cover approx. 1.9 ha.