DO NOT SCALE

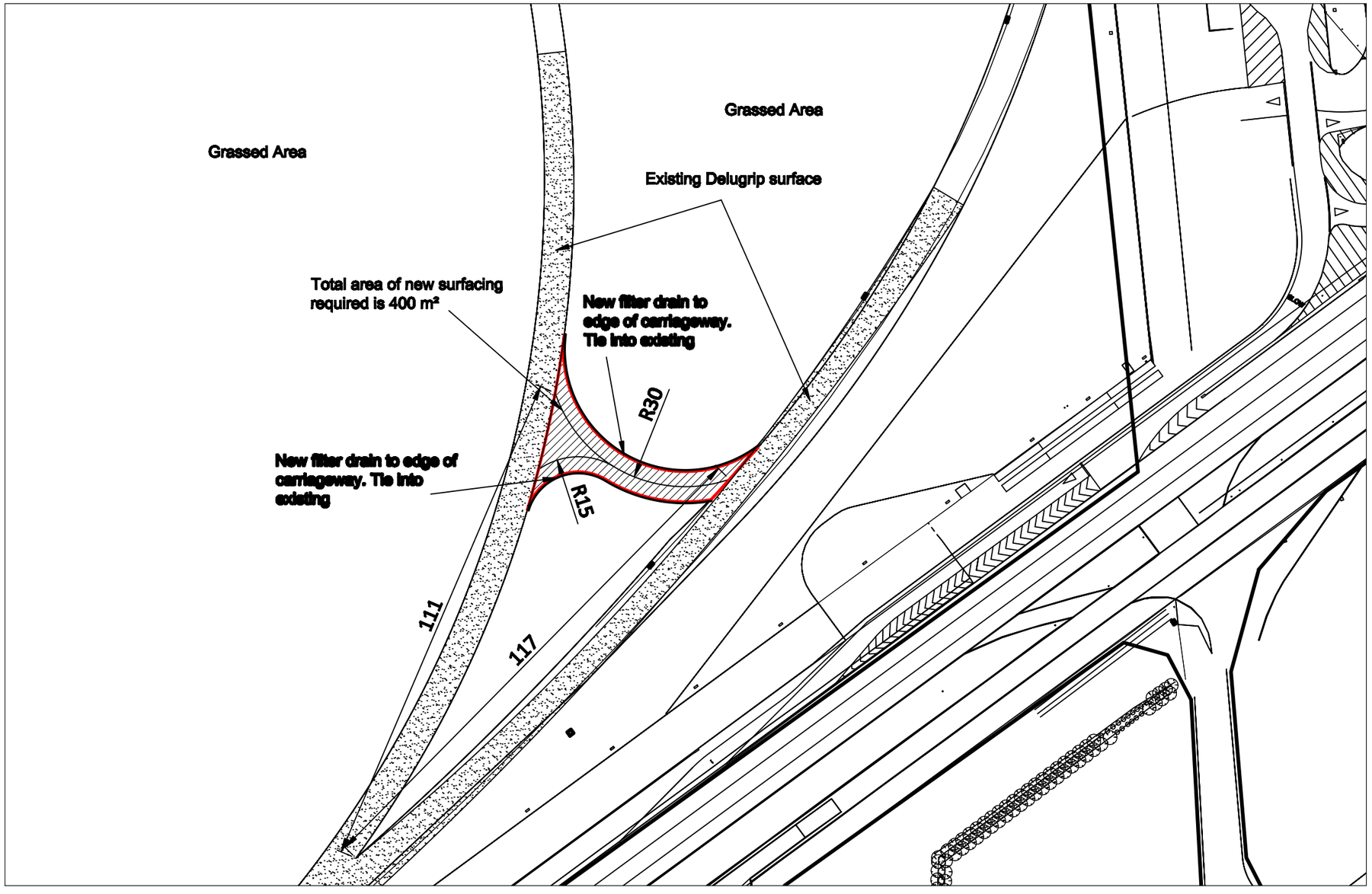

NOTES

1. All dimensions are in metres.
2. Do not scale from this drawing.
3. This drawing is only to be used for planning purposes only. Application number PP-00656426.
4. Proposed new alignment is approx 6.6 m in width.
5. The proposed construction of the new alignment is:
   - Surface Course 40 mm thk to match or have similar properties to the existing circuit.
   - Binder Course 60 mm thk of AC 20 Dense Bin 40/60 Rec
   - Base Course 100 mm thk of AC 32 Dense Bin 40/60 Rec
   - Subbase of type 1 agg, 250 - 310 mm thk (laid by PG Staff)
   - Terram geotextile
5. New Filter drains are to be tied into the existing drainage system.

Rev	By	Revision	Chk'd	Date
A	IO	Text & hatching added, existing surf.	IL	Feb 09
B	IO	Red outline added to new proposal.		Mar 09

Information / Provisional	Date: Feb 09
Tender / Quotation	Date:
Construction / Manufacture	Date:
As Built	Date:

Drawing Title:

DHC New Alignment
Site Plan

Project No: 170000

A3

Drawn by:	Date :	Checked :	Date :	Approved :	Date :	Scale :
IO	February 2009	IL	February 2009	IL	February 2009	1:1000

MIRA
TEST FACILITY ENGINEERING
© Copyright MIRA Ltd 2008
Watling Street, Nuneaton
Warwickshire. CV10 0TU
England
TEL +44 (0)24 7635 5000
FAX +44 (0)24 7635 8000

Drawing No: PG/033/004

Rev: B