

Disclaimer: brp architects ltd. accept no responsibility for work not undertaken fully in accordance with the contents of this drawing and related specifications. This document and its design content is copyright protected ©. It shall be read in conjunction with all other associated project information including models, specifications, schedules and related consultants documents. Do not scale from documents for construction purposes. Dimensions to take precedent over scaling. All scales noted correct at original paper size. All dimensions to be checked on site. Immediately report any discrepancies, errors or omissions on this document to the originator. If in doubt ask.  
Source File: M170-6 2B HouseTypes Model\_Planning.pln

Rev	Date	Drawn	Note
-----	------	-------	------

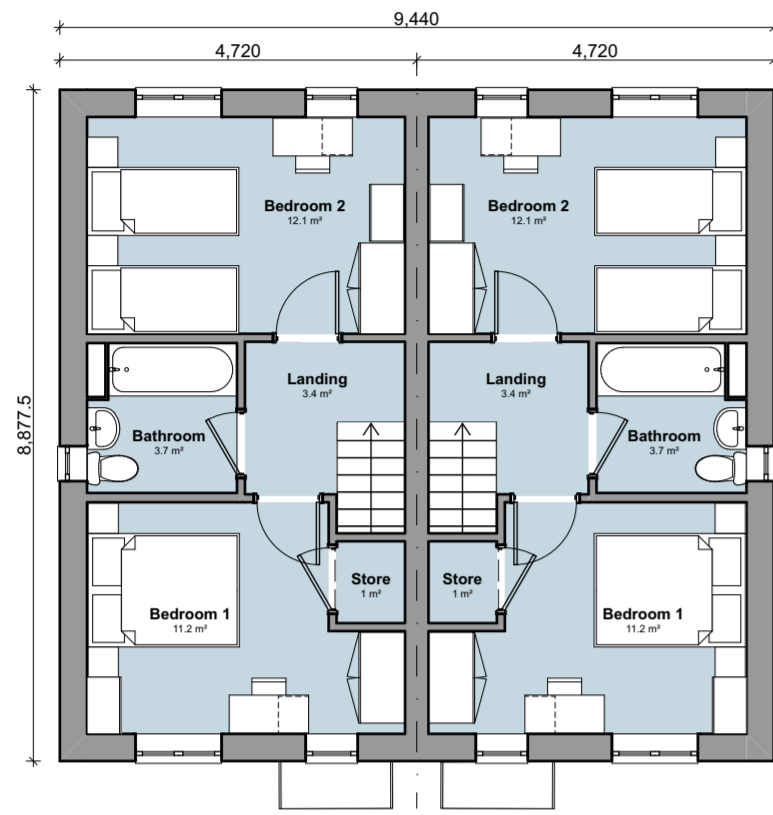

**First Floor**  
Scale: 1:100



**Front Elevation**  
Scale: 1:100

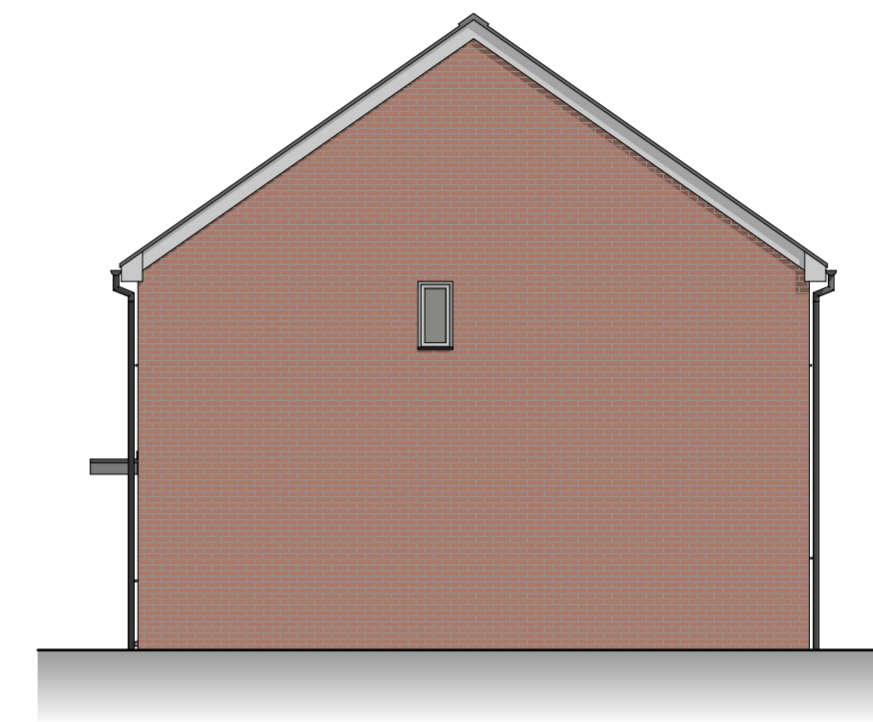

**Side Elevation**  
Scale: 1:100

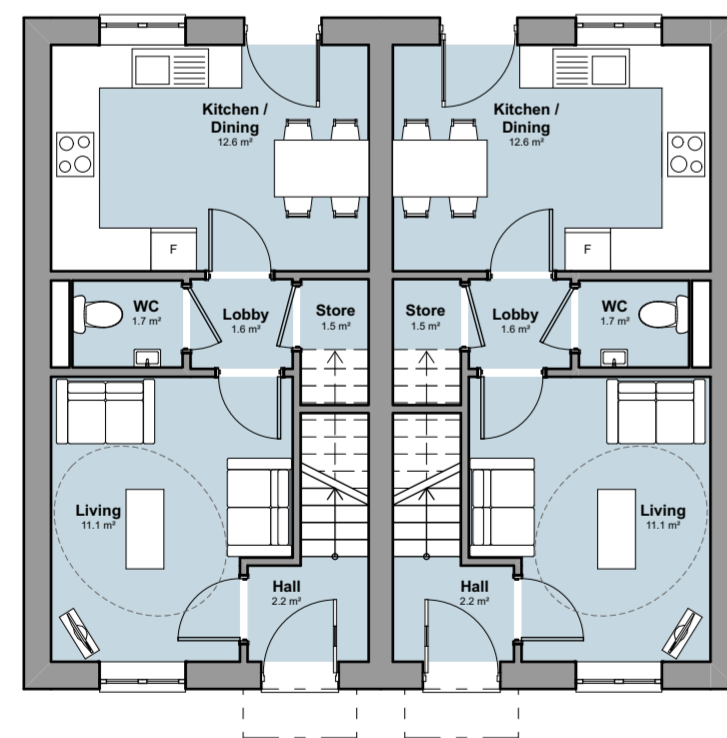

**Ground Floor**  
Scale: 1:100

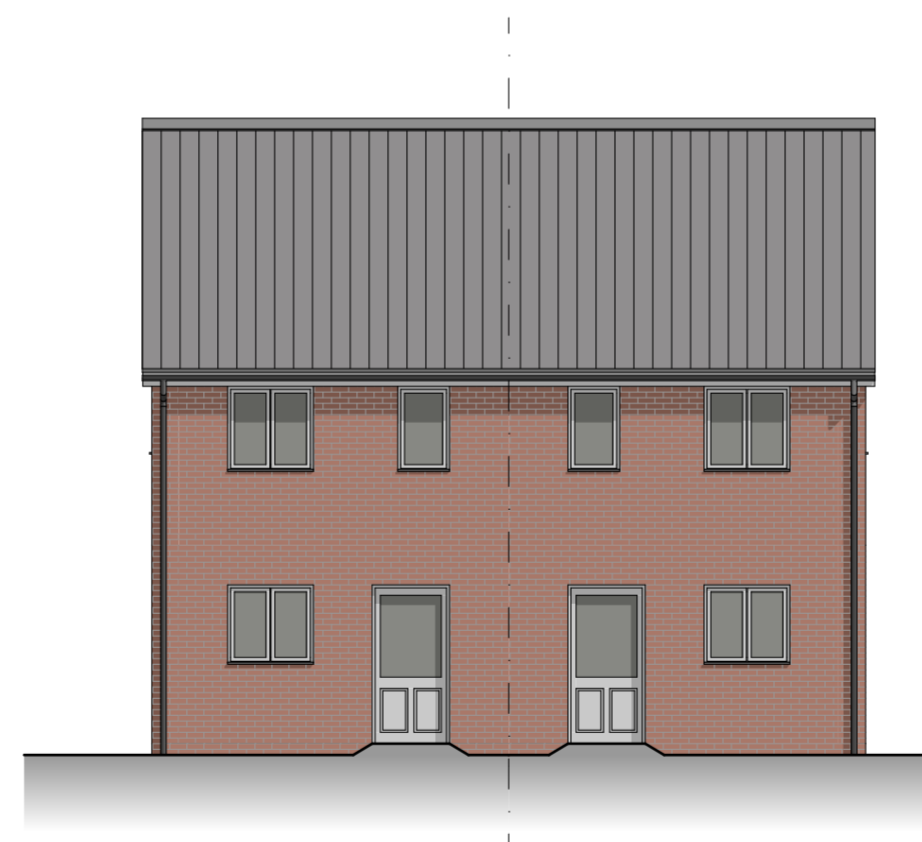

**Rear Elevation**  
Scale: 1:100

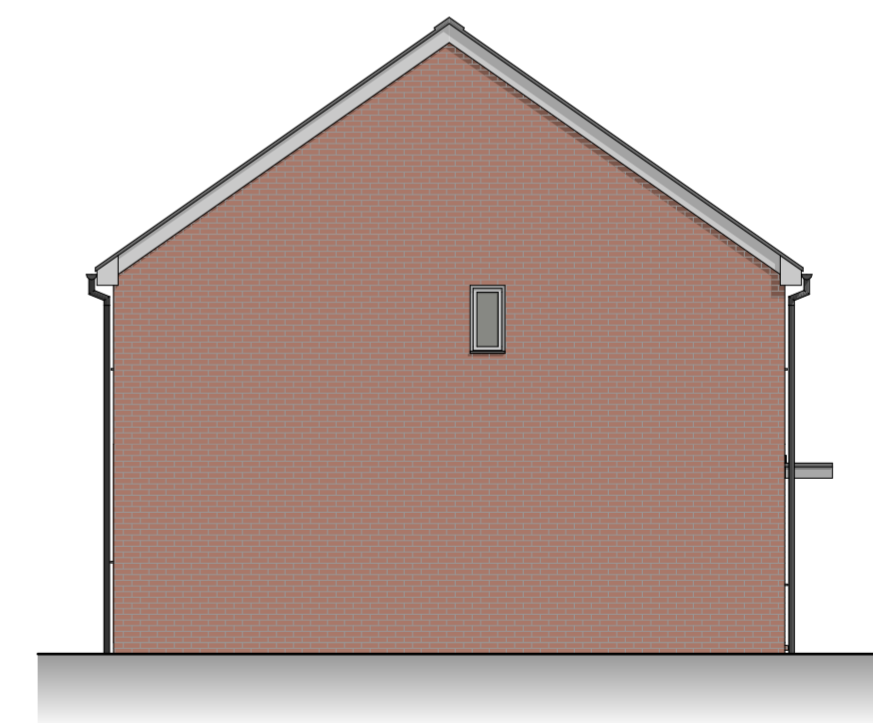

**Side Elevation**  
Scale: 1:100

MORRO  
Better tomorrow makers

**brp** architects  
1 Millers Yard  
Roman Way  
Market Harborough  
Leicestershire  
LE16 7PW  
t: 01858 464986  
brp-architects.com

Client: Morro Partnerships Ltd

Project Title: Proposed Development  
Land North of Normandy Way,  
Hinckley

Drawing Title: 2B4P House - Semi-Detached

Drawing Status: Planning

Scale(s): 1:100	Original Paper Size: A2
Drawn By: RM	Checked By (if file copy only): Date: 21.02.2025

Document Reference: M170-BRP-00-ZZ-DR-A-0201-P01

