PROPOSED GARAGES, GYM AND GARDEN EQUIPMENT STORE FOR MR & MRS S. HADLEY

STOKE LODGE, DADLINGTON ROAD, STOKE GOLDING, CV13 6HT.

SCALE:	DATE:	DRAWN BY:
1:100 AT A1 SIZE	MARCH 2011	P.B.

DRAWING NUMBER: 1048/01

Peter Barnwell Limited
Building Surveyor
Peter Barnwell ACIOB.
22 Norfolk Road,
Desford, Leicester, LE9 9HR.
01455 823816

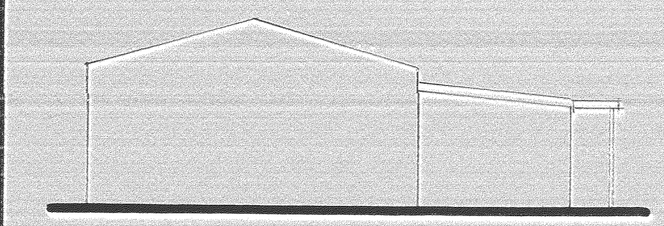

EXISTING SIDE ELEVATION



EXISTING SIDE ELEVATION

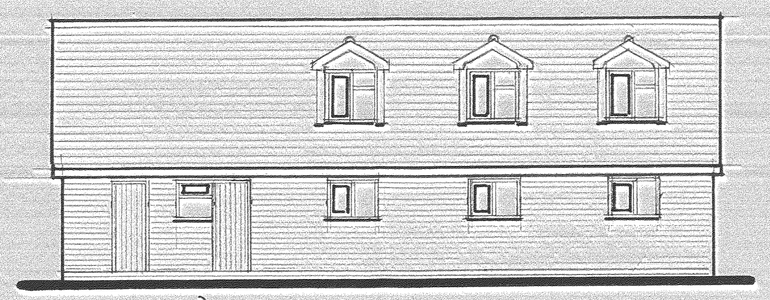

SIDE ELEVATION : SOUTH

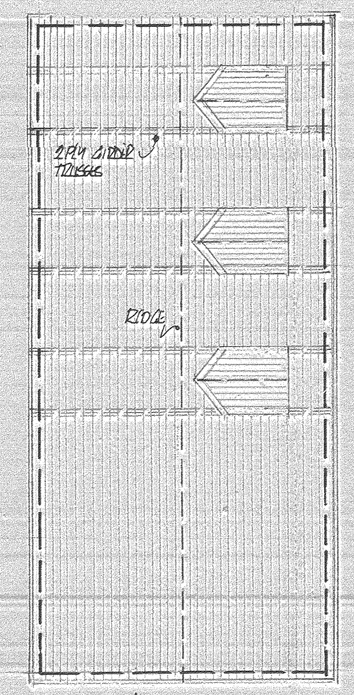

ROOF PLAN

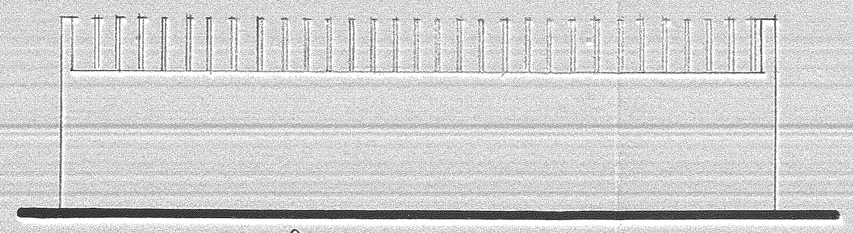

EXISTING REAR ELEVATION

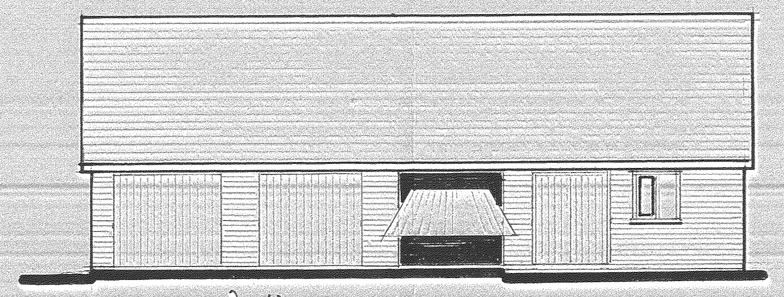

SIDE ELEVATION : NORTH

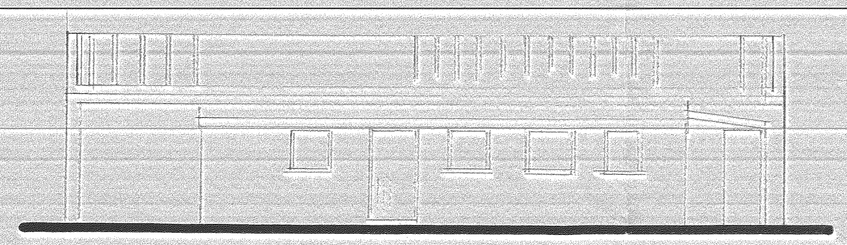

EXISTING FRONT ELEVATION

CEMENT BEDDED HALF ROUND RIDGE TILES
PLAIN CLAY TILES to match the existing tiles on MAIN HOUSE
PLAIN TILE HANGING to DORMER CHEEKS
U.P.V.C FACIA / SOFFITS / BARGE BOARDS
FACING BRICKWORK to MATCH EXISTING BRICKS ON MAIN HOUSE AS CLOSE AS POSSIBLE
UPVC WINDOWS / DOORS
TIMBER EFFECT UP & OVER GARAGE DOORS
2 COURSE BLUE BRICK D.P.C



FRONT ELEVATION : WEST

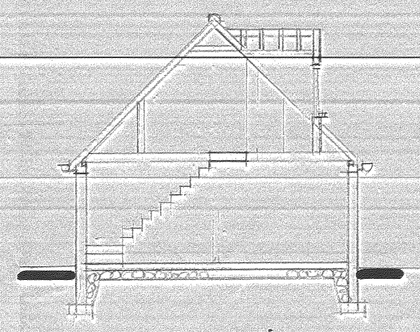

CROSS SECTION

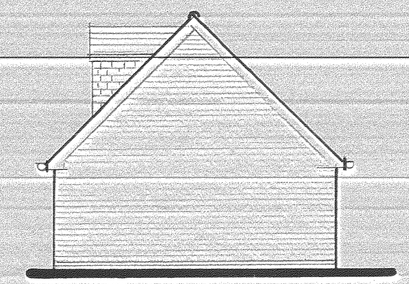

REAR ELEVATION : EAST



EXISTING GROUND FLOOR PLAN FOOTPRINT AREA 168m²

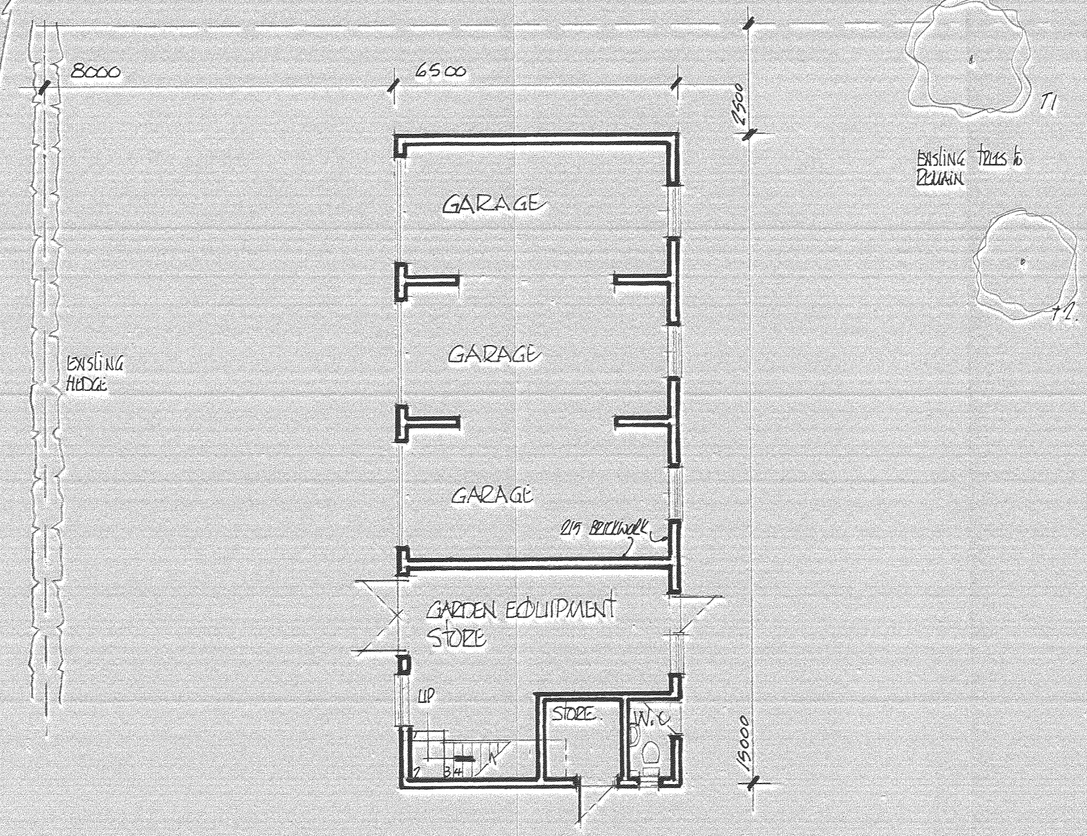

GROUND FLOOR PLAN AS PROPOSED FOOTPRINT AREA 97.5m²

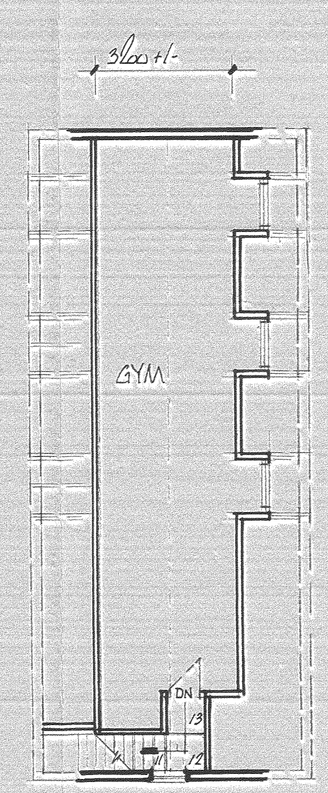

FIRST FLOOR PLAN