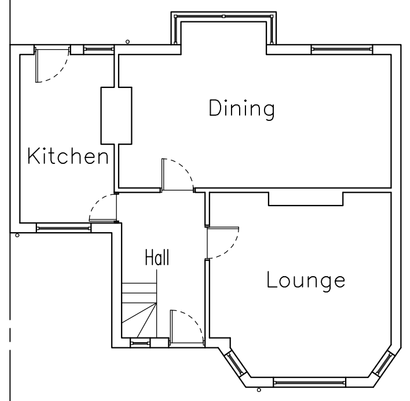

Existing Ground Floor Plan

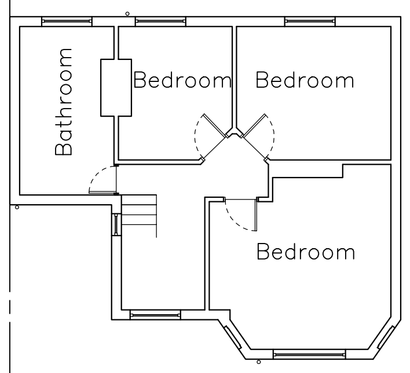

Existing First Floor Plan



Existing Front Elevation

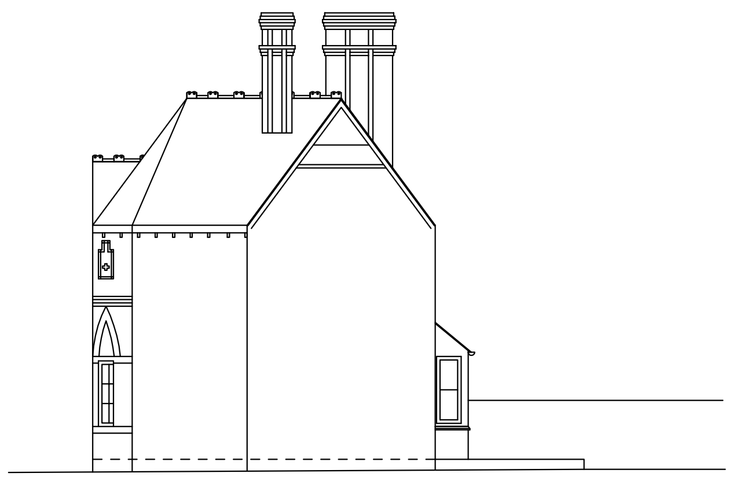

Existing Right Side Elevation

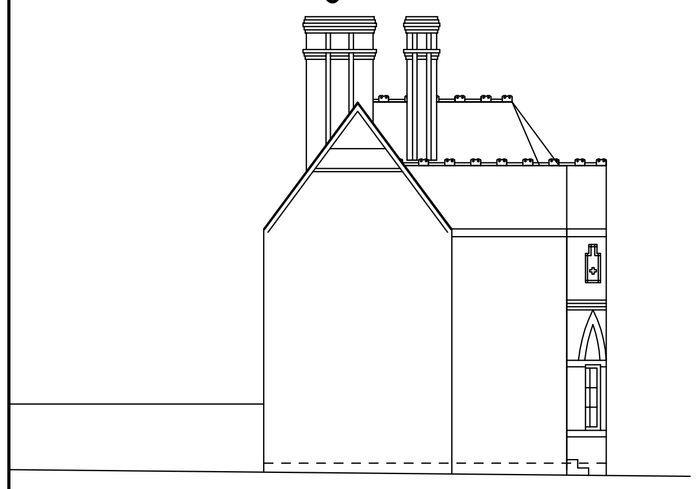

Existing Left Side Elevation

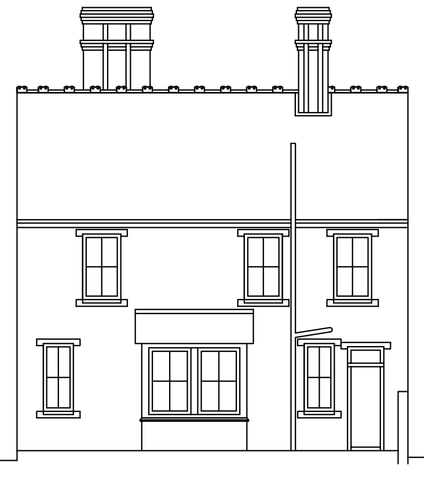

Existing Rear Elevation

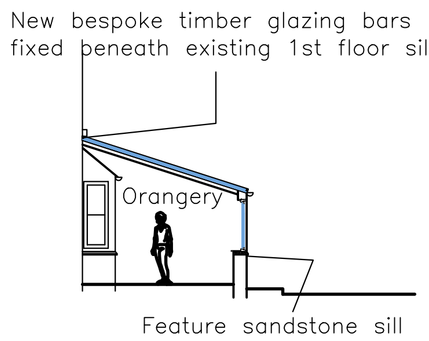

Proposed Section

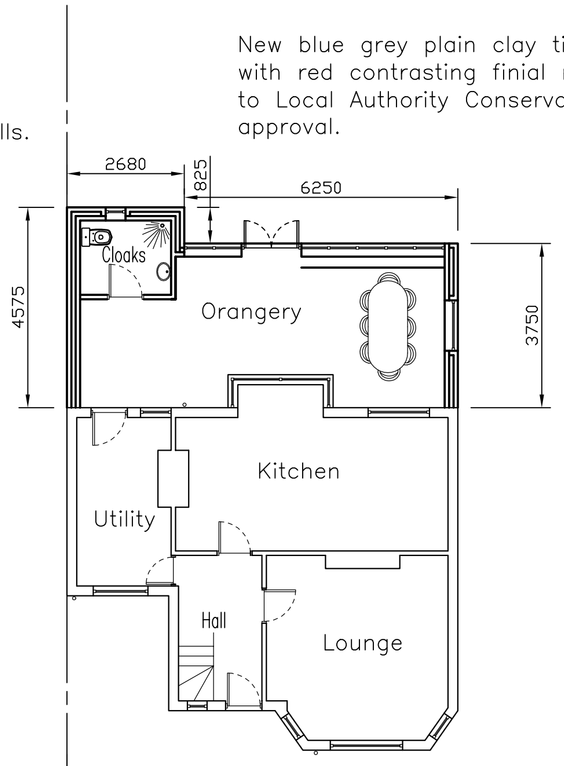

Proposed Ground Floor Plan

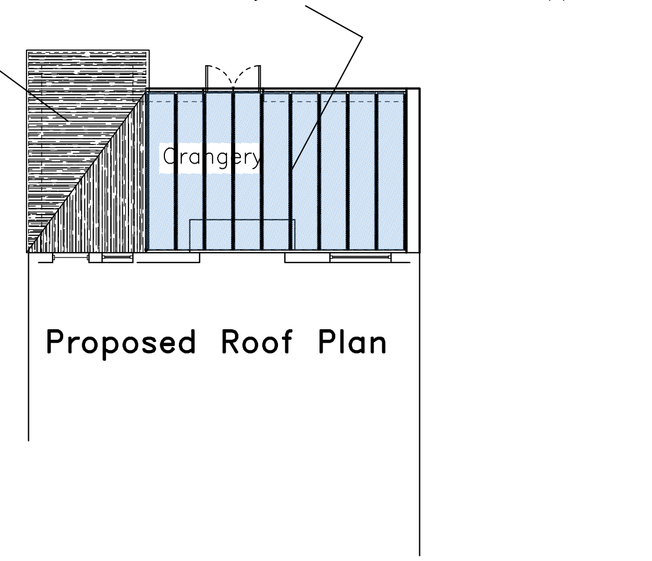

Proposed Roof Plan

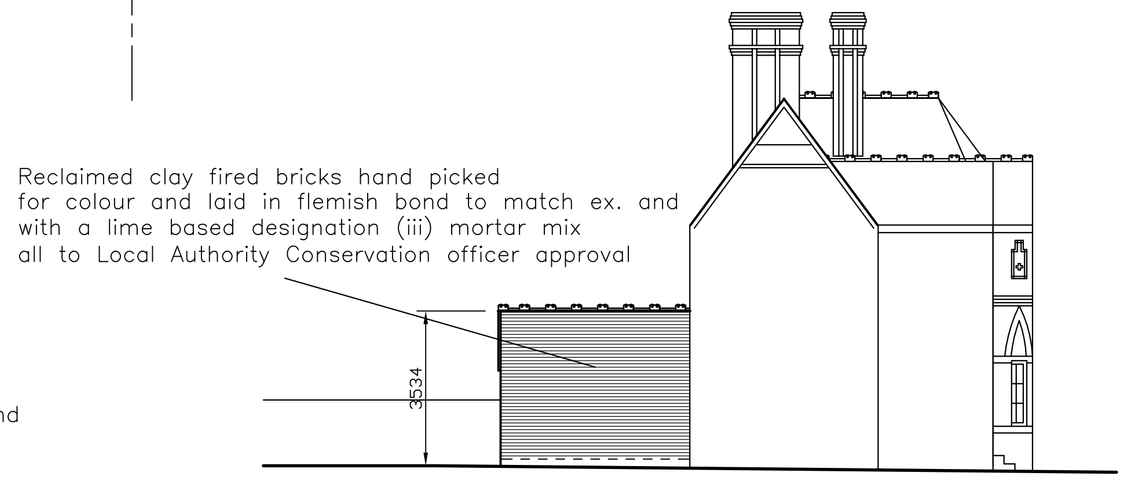

Proposed Left Side Elevation

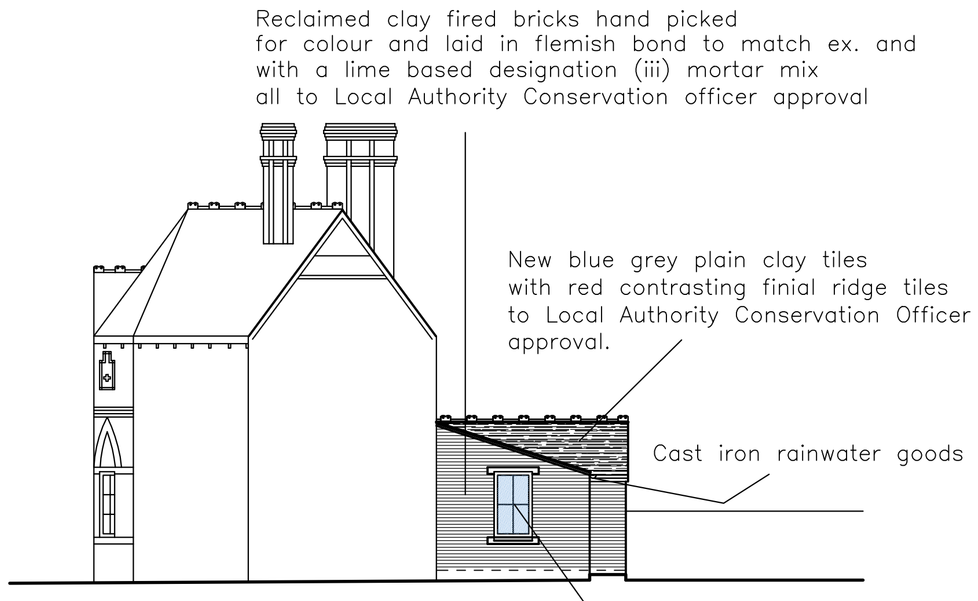

Proposed Right Side Elevation

New double glazed 2pane over 2pane sash window unit in hardwood frame and feature sandstone sill and lintel to match existing and all to Local Authority Conservation Officer approval.

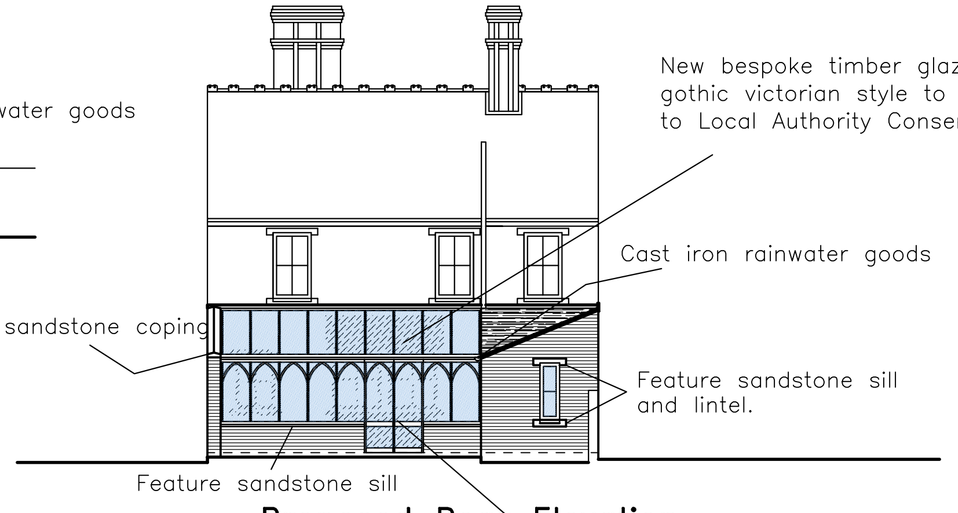

Proposed Rear Elevation

New bespoke timber and glass french doors in gothic victorian style to orangery to Local Authority Conservation Officer approval.

Project	Proposed Extension to 50 Main Street Desford Leicestershire For Mr & Mrs B Kerslake
Title	Proposed & Existing Elevations & Floor Plans

Jonathan Burke
BEng(hons) CEng MIStructE MICE MaPS
42 Woodland Road
Hinckley
Leicestershire. LE10 1JG
Tel. 01455 636404 jburke.consulting@btinternet.com

Drawn JB	Date 15-06-08
Checked	
Scale 1:100	Drawing Number 08432/P01A