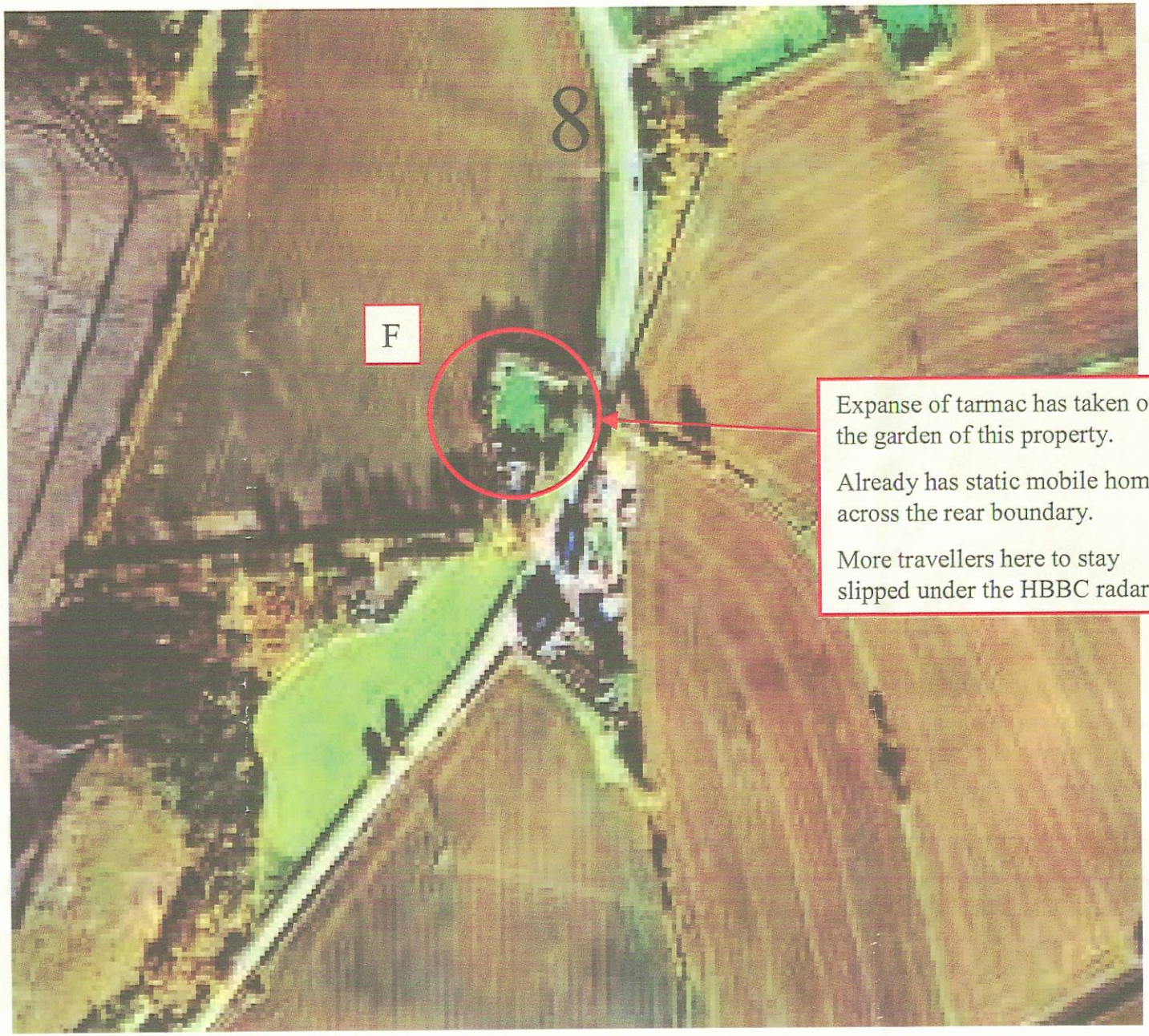
8
F
Expanse of tarmac has taken over the garden of this property.
Already has static mobile home across the rear boundary.
More travellers here to stay slipped under the HBBC radar.

PTO