

Rear Elevation

NOTE: Construction materials to be agreed with LPA

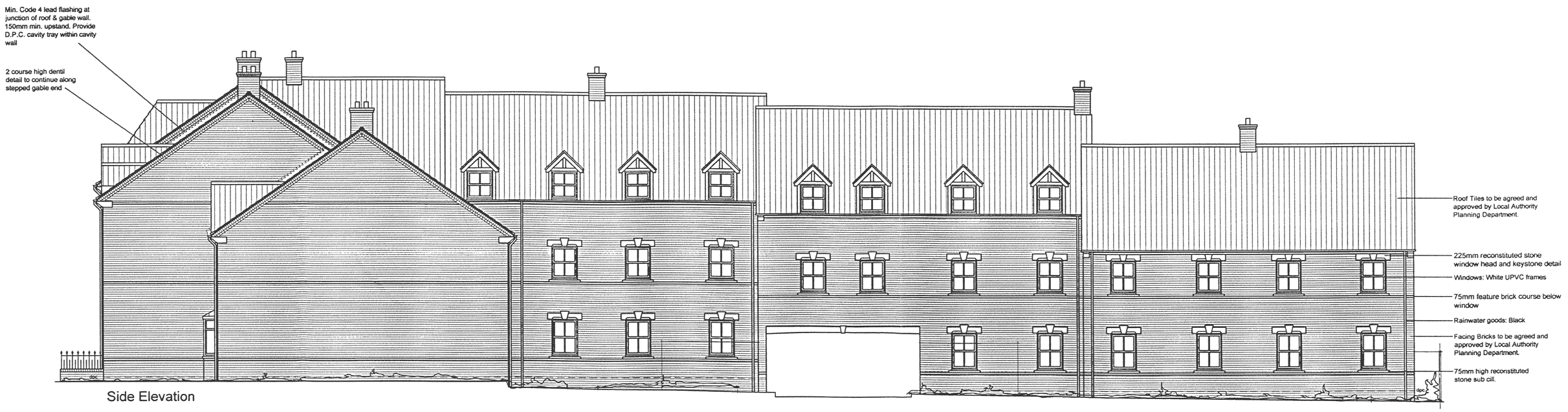

Side Elevation

Rev.	Date	Description
A	07.03.08	Amended to LPA comments

Architects
Building Surveyors
Project Managers
Development Consultants

Levitt Partnership

Levitt Partnership
Davey House
31 St Neots Road
Eaton Ford, St Neots
Cambs PE19 7BA
Tel.: 01480 219019
Fax: 01480 405017

DEVELOPMENT SERVICES
07 JUL 2008
RECEIVED

Client: Apex (Hinckley) Ltd

Project: Proposed Residential Development At:
Factory Road, Hinckley,
Leics.

Drawing Title: Proposed Elevations.
Sheet 02

Scale	1.100	Job No.	2312
Date	07.07	Drawing No.	05
Drawn		Revision	A

Levitt Partnership
©Copyright. This drawing shall not be reproduced in whole or in part without written permission