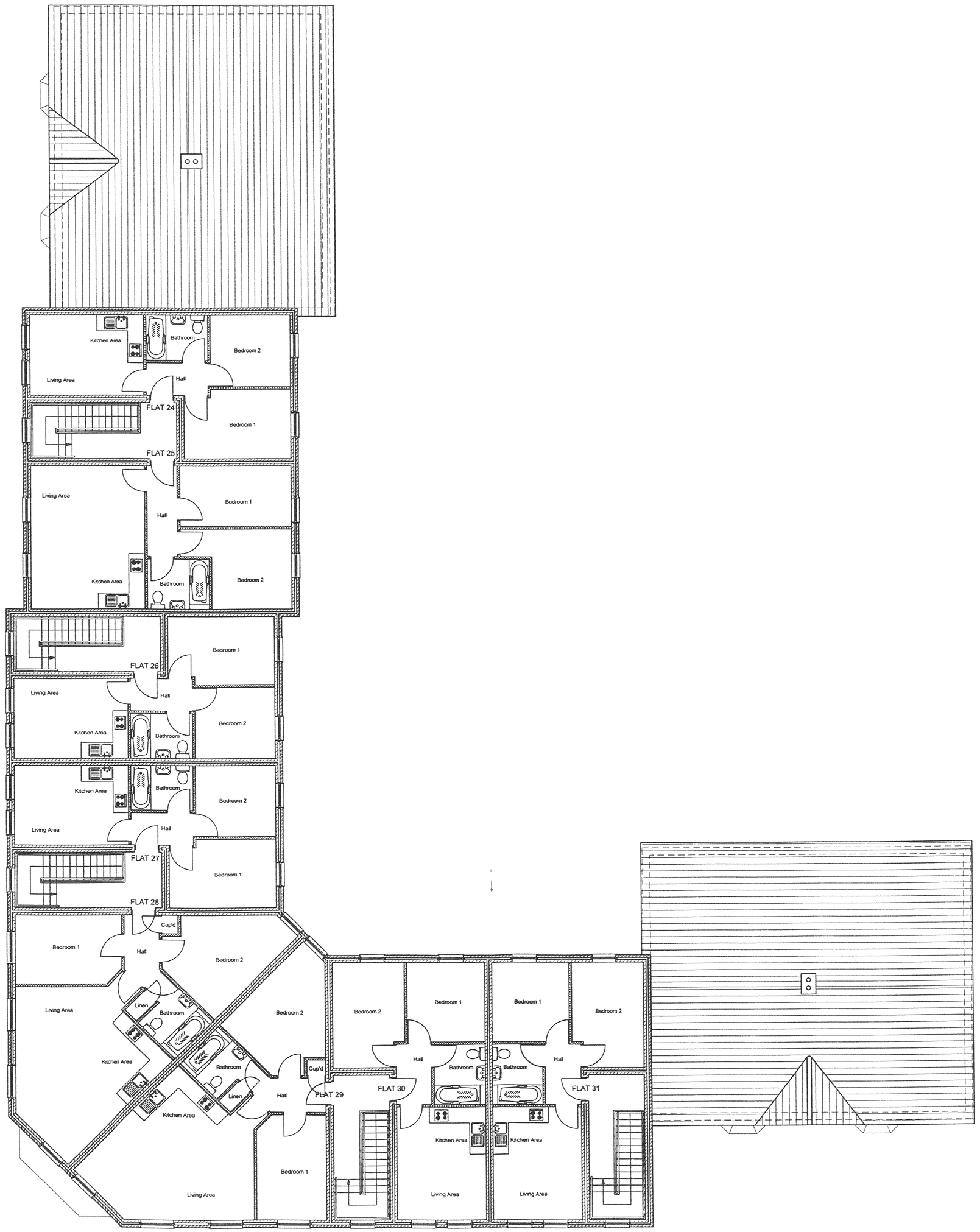


Second Floor Plan

| Rev. | Date | Description |
|---|---|---|
| A | 07.03.08 | Amended to LPA comments |

Architects
Building Surveyors
Project Managers
Development Consultants

Levitt Partnership


Levitt Partnership

Davey House
31 St Neots Road
Eaton Ford, St Neots
Cambs PE19 7BA
Tel.: 01480 219019
Fax: 01480 405017


Client

Apex (Hinckley) Ltd


DEVELOPMENT SERVICES
07 JUL 2008
RECEIVED


Project

Proposed Residential Development At:
Factory Road, Hinckley,
Leics.

Drawing Title

Second Floor Plan

| | | | |
|---|---|---|---|
| Scale | 1:100 | Job No. | 2312 |
| Date | 07.07 | Drawing No. | 03 |
| Drawn | | Revision | A |


Levitt Partnership
©Copyright
This drawing shall not be reproduced in whole or in part without written