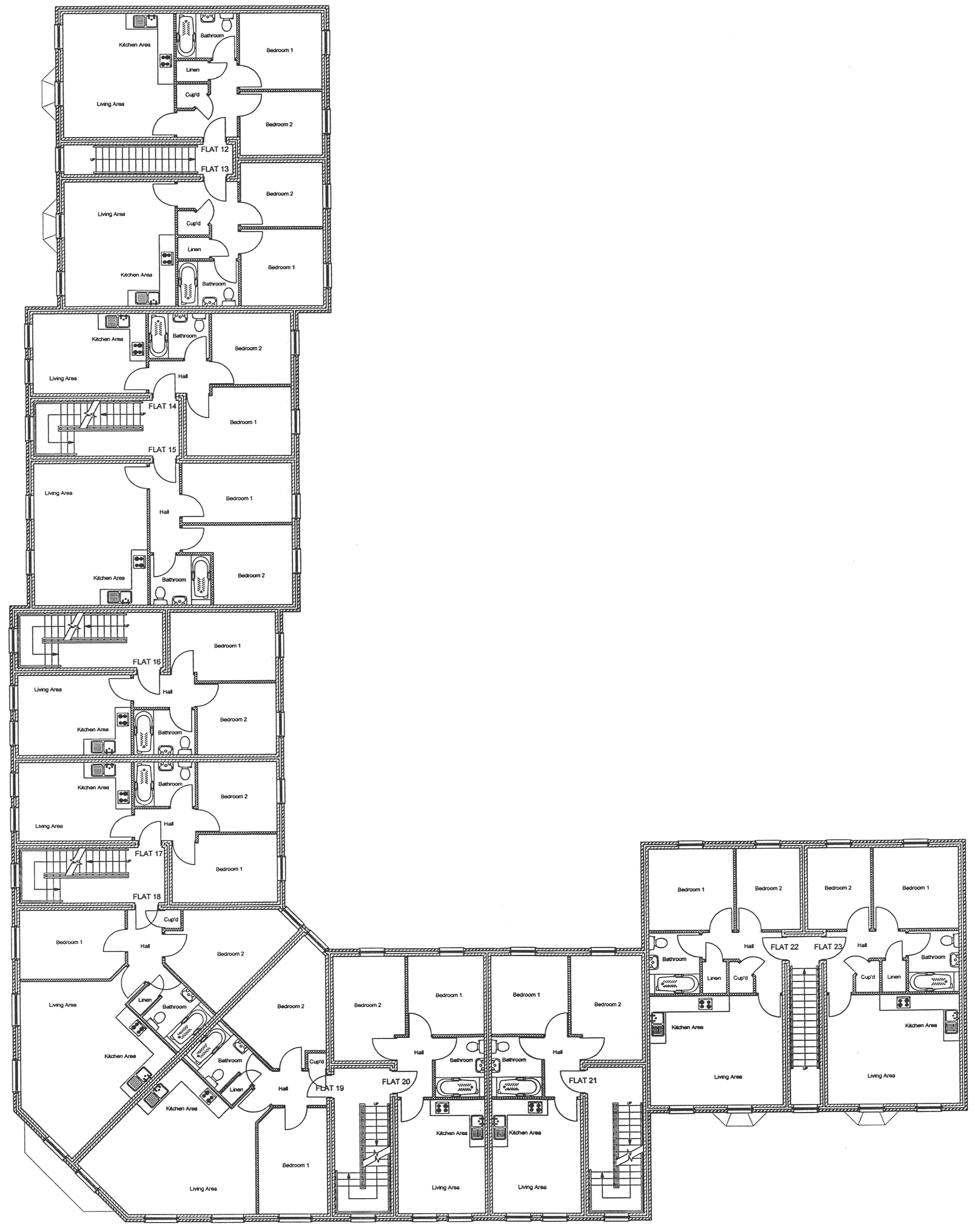

First Floor Plan

Rev.	Date	Description
A	07.03.08	Amended to LPA comments

Architects
Building Surveyors
Project Managers
Development Consultants

Levitt Partnership

Levitt Partnership

Davey House
31 St Neots Road
Eaton Ford, St Neots
Cambs PE19 7BA
Tel.: 01480 219019
Fax: 01480 405017

Client

Apex (Hinckley) Ltd

DEVELOPMENT SERVICES
07 JUL 2008
RECEIVED

Project

Proposed Residential Development At:
Factory Road, Hinckley,
Leics.

Drawing Title

First Floor Plan

Scale	1:100	Job No.	2312
Date	07.07	Drawing No.	02
Drawn		Revision	A

Levitt Partnership ©Copyright. This drawing may not be reproduced in whole or in part without written permission