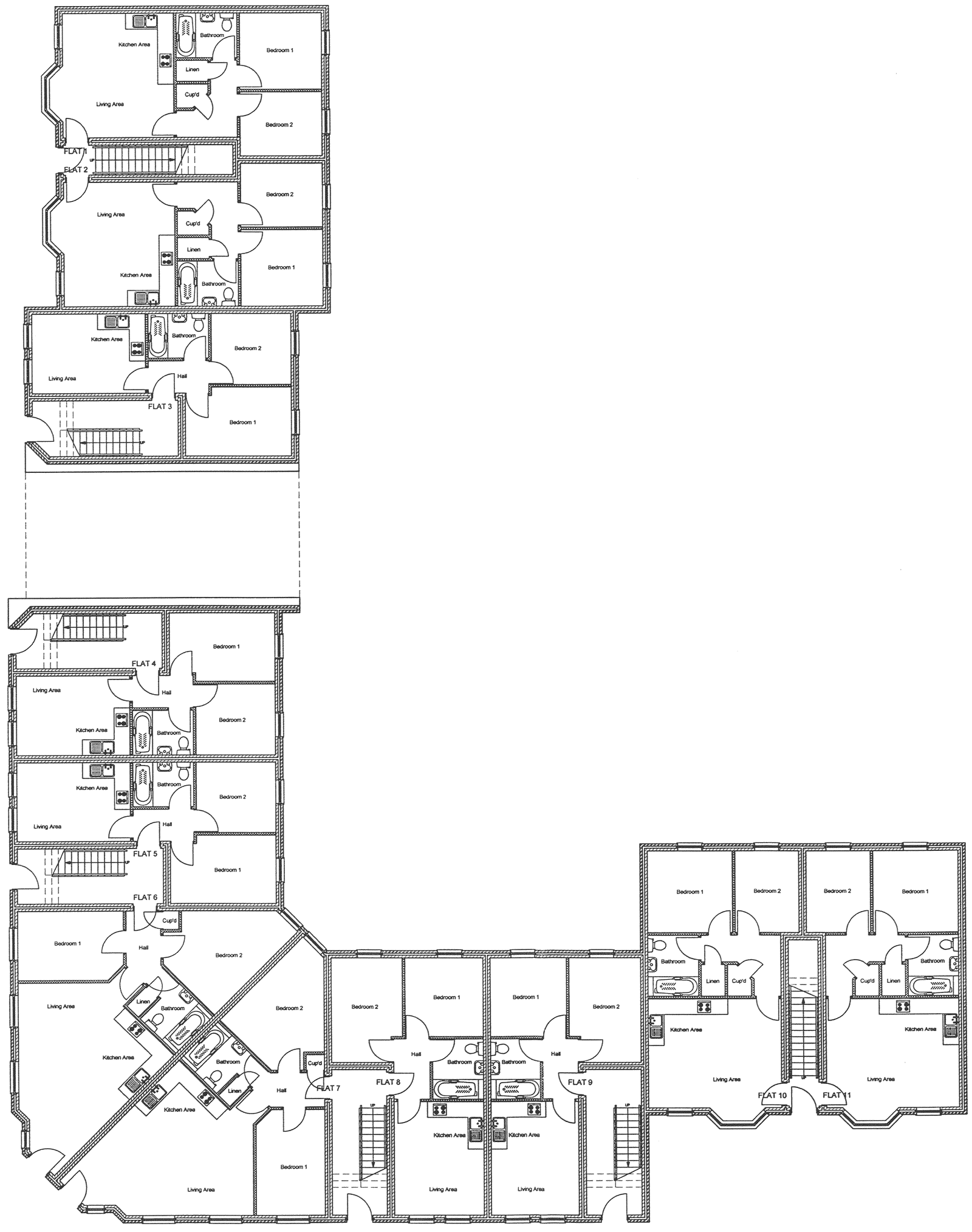

Ground Floor Plan

Rev.	Date	Description
B	23.05.08	Amended to LPA comments
A	07.03.08	Amended to LPA comments

Architects
Building Surveyors
Project Managers
Development Consultants

Levitt
Partnership

DEVELOPMENT SERVICES
07 JUL 2008
RECEIVED

Client
Apex (Hinckley) Ltd

Levitt Partnership
Davey House
31 St Neots Road
Eaton Ford, St Neots
Cambs PE19 7BA
Tel.: 01480 219019
Fax: 01480 405017

Project
Proposed Residential Development At:
Factory Road, Hinckley,
Leics.

Drawing Title
Ground Floor Plan

Scale	1:100	Job No.	2312
Date	07.07	Drawing No.	01
Drawn		Revision	B

Levitt Partnership
©Copyright: This drawing shall not be reproduced in whole or in part without written permission