CUNDALL

28 OCT 2008
08/01042/FUL
DEVELOPMENT SERVICES
28 OCT 2008
RECEIVED

Twycross Zoo

Proposed Access Junction Improvements

Junction Assessment Report

Job No: N7247

Date: 22nd May 2008

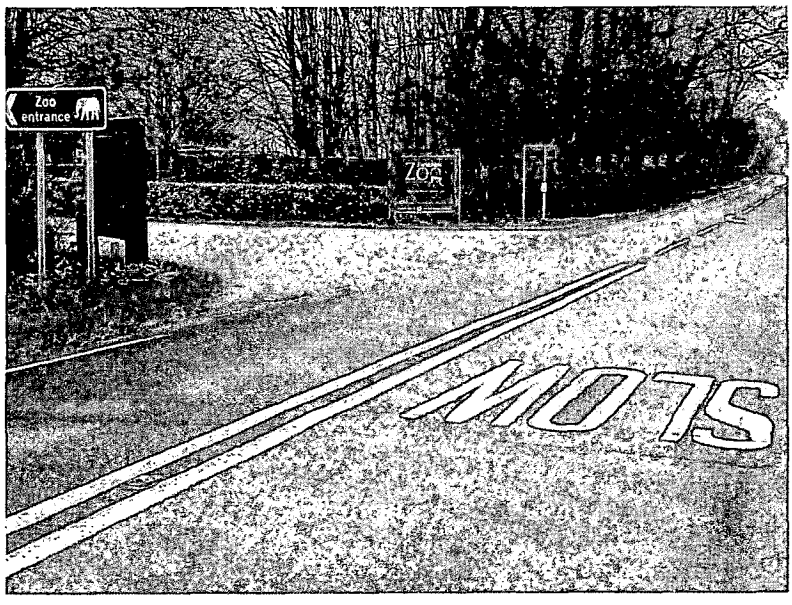

Cundall Johnston & Partners LLP Horsley House Regent Centre Gosforth Newcastle upon Tyne NE3 3LU tel 0191 213 1515 www.cundall.com

CUNDALL

Proposed Access Junction Improvements

Junction Assessment Report

Prepared by	Checked by	Verified by	Stage/Status	Revision ref	Date
MDP	CGR	CGR	DRAFT		22/05/08
MDP	CGR	CGR	FINAL		05/06/08

File ref: \\Cjp.Co.Uk\N\2007\7247\06-Reports\6fr001-MDP-FINAL-Junction Assessment.Doc

CUNDALL

Contents

Introduction	5
Existing Situation	6
Proposed Junction Improvement	9
Analysis of Proposed Junction	11
Conclusion	13

CUNDALL

Appendices

A	Traffic Survey Results
B	Proposed Access Junction Layout
C	Visibility Splay
Back Cover	CD containing PICADY output files

CUNDALL

Introduction

Twycross Zoo is located north west of Twycross village in west Leicestershire. The zoo, opened in 1963, houses approximately 1000 animals, attracts over 450,000 visitors per year and is open every day of the year except Christmas Day.

The zoo is accessed from the A444 Burton Road, which is identified by the Highway Authority, Leicestershire County Council (LCC), as a Principal Route within the county. The A444 provides direct links to the strategic road network at the M42 / A42 Junction 11 to the north and the A5 to the south.

Twycross Zoo has recently been granted planning permission by the local Planning Authority, Hinckley & Bosworth Borough Council (HBBC), for the erection of a new visitor welcome centre with associated works and parking (application number 07/00502/FUL). A Transport Assessment and Travel Plan prepared by Scott Wilson accompanied this planning application.

Site Location Plan

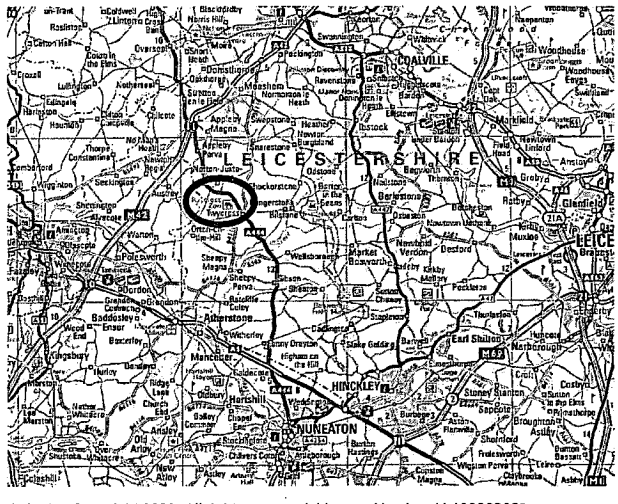

© Crown Copyright 2002. All rights reserved. License Number AL100002068

Notes to Applicant 6 on the decision notice states that "The applicants attention is drawn to the Highway Authorities comments that it is clear that the proposal for improved visitor entrance facilities if permitted would be unlikely to result in any material intensification in traffic visiting the attraction. The Transport Assessment correctly identified that the existing access has substandard visibility splays to and from emerging traffic when considering the speed limit. For the avoidance of any doubt the Highway Authority would likely to seek to resist any future proposal at the site which would materially increase turning traffic onto and off the A444 without some major access improvements taking place"

A number of proposals requiring planning permission are currently being developed by the zoo as part of their overall development plan. Although the individual proposals may not directly result in the generation of additional traffic for that development, they will increase the attractiveness of the zoo as an entity, which contributes to the zoo's long term plan to double the overall number of visitors..

In light of these possible increases in visitor numbers and the zoo's desire to ensure its visitors can enter and leave the site safely whilst meeting the requirements of the Highway Authority, Twycross Zoo has commissioned Cundall Transportation to design the layout for a new access junction arrangement on the A444. These proposals are to be submitted in a separate planning application, which this report accompanies.

It is understood that, subject to the approval of the access junction planning application, the works will be programmed to coincide with the construction of the new access roads as part of the Welcome Centre construction programme.

Existing Situation

The existing access junction from the zoo to the A444 is substandard and has limited visibility due to the existing vegetation and signs. There are no road markings at the junction, which is a simple priority T-junction.

The photographs below show the existing layout:

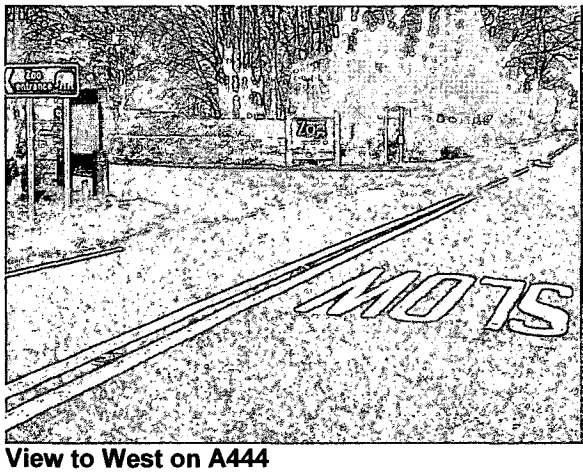

View to West on A444

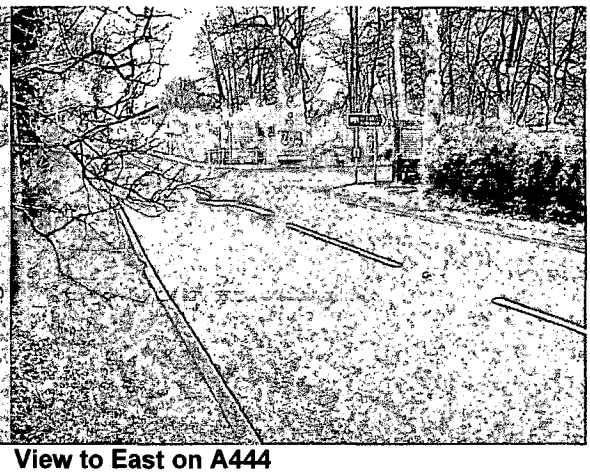

View to East on A444

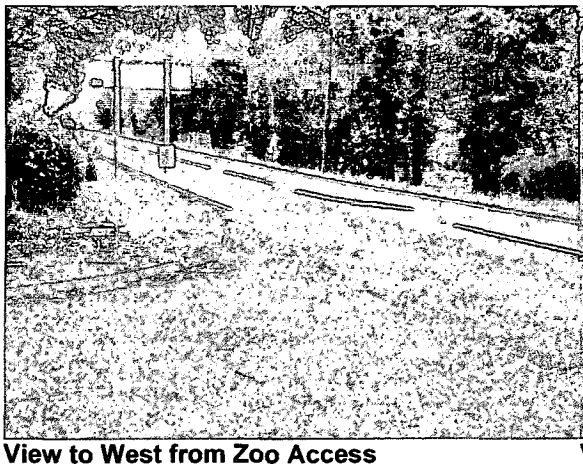

View to West from Zoo Access

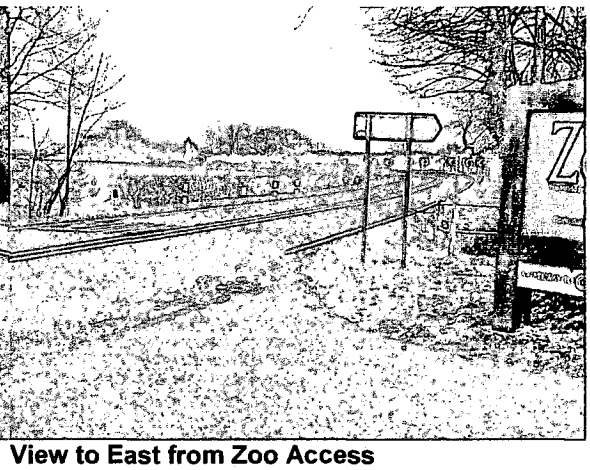

View to East from Zoo Access

The A444 is a Primary Route and links Nuneaton to Burton-on-Trent. The route also provides access to the strategic road network at the M42 / A42 Junction 11, approximately 5km to the north, and the A5, approximately 12½km to the south.

The speed limit on the A444 at the zoo access is 50mph. This speed limit was introduced in January 2007 following the implementation of a Casualty Reduction Scheme by LCC on the A444. Following an in depth accident study between the M42 / A42 Junction 11 and the A5, speed was found to be a significant factor in most accidents and to address this the scheme was designed to reduce vehicle speed along this route. Speed along the A444 is monitored and enforced by mobile speed cameras deployed by the Leicester, Leicestershire and Rutland Safety Camera Scheme on a regular basis.

The current road markings on the A444 comprise of warning lines to the west of the access junction and double solid white lines to the east of the access junction. These double solid white lines have

been installed for the double bend which begins approximately 90m to the east of the zoo access. At the second bend from the zoo there is a priority junction providing access to the settlement of Norton-Juxta-Twycross.

Historically, payment for entry to the zoo was made on the access road at a shed, located close to the A444, before the vehicles parked on site. This resulted in occasional queuing back onto the A444 causing congestion. The zoo recognised this as a problem and to prevent this situation occurring the zoo changed its entry system and parking practices. Vehicles now have free flow access to the car park and entry fees are paid on foot at booths located between the car park and the zoo some 140m from the access. It is understood that the principle of this admission system will continue when the Welcome Centre is open with admission tickets being purchased in the new facility. This change has eliminated this queuing problem on the A444.

The current access arrangements operate satisfactorily during the majority of the year, however at peak times, usually bank holiday weekends and summer weekends, the main car parks become full and congestion occurs on the A444, particularly in an eastbound direction. In this situation an approved Traffic Management Plan is put into operation. This Traffic Management Plan is understood to have been approved by LCC and Leicestershire Constabulary and involves the opening of the overflow car park to the south of the zoo, which is 10 acres is size and is accessed from Orton Hill, located to the west of the zoo. Orton Hill forms a crossroad junction with the A444 and Orton Lane and is located approximately 350m west of the main access junction on the A444. The Traffic Management Plan involves trained zoo staff turning an advanced direction sign (ADS) to the zoo before the Orton Hill junction, which directs traffic travelling south-west from the M42 / A42 to turn right into Orton Hill to access the overflow car park. The sign is shown in the pictures below. When the main car park is nearly full, drivers are advised to use the overflow car park, either at the junction between the A444 and Orton Hill for traffic travelling from the M42 / A42 or at the main access junction for traffic travelling from the A5.

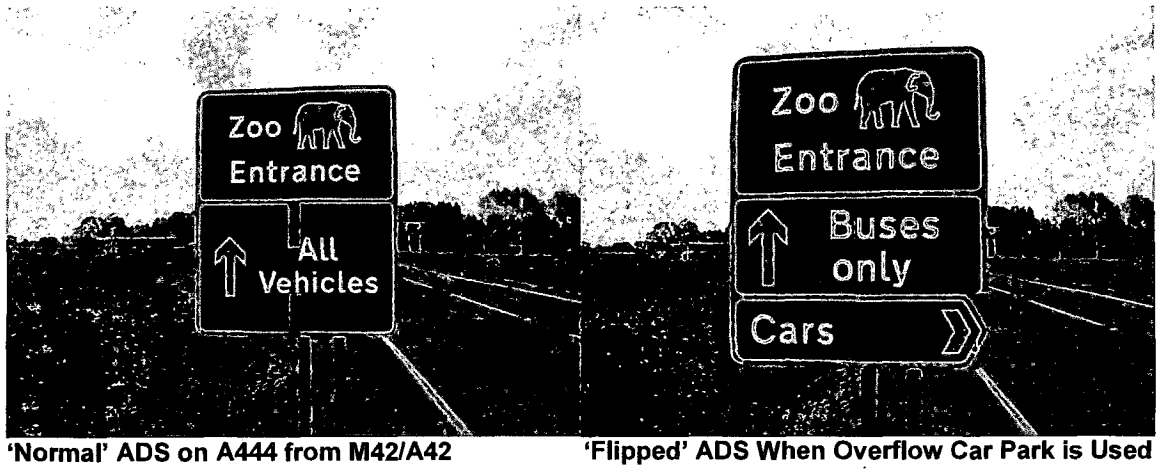

'Normal' ADS on A444 from M42/A42 **'Flipped' ADS When Overflow Car Park is Used**

In order to determine the existing traffic flows at Twycross Zoo, a traffic survey was carried out between the hours of 09:00 and 18:30 (an hour either side the opening hours of the zoo) from Friday 2nd May 2008 to Monday 12th May 2008 inclusive. This period included the May Day Bank Holiday, which occurred on 5th May. The classified manual count was carried out at all times at the main access junction and at the entrance to the overflow car park on Sunday 4th May and Monday 5th May (Bank Holiday), when the overflow car park was used, and Thursday 8th May to Monday 12th May, when the overflow car park was not in use (in order to determine background flows on Orton Hill). When the overflow car park was used it was open from 10:00 on both days and it was closed at 18:00 on Sunday 4th May and 18:30 on Monday 5th May. Between 13:00 and 13:20 on Monday 5th May, the main car park was effectively full and all traffic used the overflow car park.

The survey classified the vehicles in the following categories:

- Car
- Light Goods Vehicle
- Heavy Goods Vehicle (which included farm machinery)
- Public Service Vehicles
- Coaches
- Pedal Cycles
- Motorcycles

The full results of the survey are attached as Appendix A to this report.

Proposed Junction Improvement

Following analysis of the flow levels and turning movements, it is proposed to provide a ghost island priority junction on the A444 at the existing access location to Twycross Zoo. This junction has been designed in accordance with Design Manual for Roads and Bridges, Volume 6 Section 2 Part 6, TD 42/95 "Geometric Design of Major/Minor Priority Junctions". The layout of the zoo access road will be formalised and two exit lanes will be provided along with a channelising island. This will be tied into the proposed access works being carried out as part of the development of the Welcome Centre.

A layout plan showing the improvement works is attached as Appendix B to this report.

The design speed of 85kph has been used in the design of the junction improvement as the speed limit at the junction location on the A444 is 50mph.

The width of the through lanes on the A444 and right turning lane are to be 3.0m, the minimum permissible width detailed in TD 42/95. The existing road width is approximately 6.8m to the west of the access and approximately 6.6m to the east. Limiting the width of the right turning lane it removes the impression of a sense of space for drivers that could encourage hazardous overtaking at the junction. This is particularly important due to the safety concerns along the A444 and the double bend to the east of the junction that has limited forward visibility and double solid white line road markings.

The following geometric parameters have been used in the design of the junction based on the design speed of 85kph:

- 1:25 taper for the approach to the ghost island from both directions;
- 15m direct taper length;
- 55m deceleration length (this distance includes the direct taper);
- 10m turning length;
- An additional 5m in the length of the protected right turn pocket to accommodate storage in the junction;
- The two lane approaches to the junction from the zoo are 3.15m in width.

Visibility splays of 4.5m × 160m have been provided as part of the junction design. Although TD 42/95 recommends 9m as a desirable x-distance, it does allow for a relaxation of this figure to 4.5m in difficult circumstances. Due to the extent of the mature vegetation, including established oak and poplar trees, the 4.5m x-distance is considered more appropriate in this situation. Any existing obstructions to the visibility, such as the zoo welcome sign and light vegetation, will be relocated / removed in order that the visibility splays are maintained. The visibility splays and the items to be removed / relocated are shown in drawings attached as Appendix C to this report.

As described earlier in this report, a solid double white lining system begins at the access to the zoo and continues around the double bends to the east. In order to maintain this solid double white lining system it has been continued through the full length of the proposed junction. Deflection arrows will be placed in accordance with Traffic Signs Regulations and General Directions 2002 before the solid double white lining system begins at the western extent of the junction improvements. These white lining works are shown in the layout drawing attached as Appendix A to this report.

Section 4 of TD 42/95 on Safety details the methods that have been used to enhance safety at priority junctions in the past. The methods and associated statistics relevant to the proposed junction are reproduced below:

- The installation of a ghost island on single carriageway roads to shelter right turning traffic and discourage overtaking. The study on rural T-junctions summarised in TRL report 665, demonstrated that the frequency of accidents involving a right turn from the major road is some 70% less at the junctions with a ghost island, than at simple junctions;

- The use of double white line markings or raised rib markings along the hatching boundary, or the application of differential coloured surfacing within the hatched area of ghost islands to discourage dangerous overtaking manoeuvres at the junction;

- The installation of channelising islands on the minor road approaches to rural crossroads. This has been shown to reduce accidents (mainly minor road overrun) by about 50%.

CUNDALL

Analysis of Proposed Junction

Analysis of the proposed junction layout, as shown in the layout drawing attached as Appendix B to this report, has been carried out using the industry recognised software package PICADY 5.0.

The variation in visitor numbers between peak days and, say, weekdays in Winter, is so large that any junction layout / control will not work efficiently at all times. Any permanent scheme that was designed for these peaks in demand would be a huge over-design for the remaining 350 days that the zoo is open. It is recognised by the Police that the existing Traffic Management Plan is an acceptable way of ensuring traffic is directed quickly and efficiently to a car parking area, causing minimal disruption to the flows on the A444. The zoo accepts, that prior to the changes to the entrances fee collection system, four years ago, there was a problem, however the situation has been greatly improved since then. The use of the overflow car park, the review of parking practices and the traffic management system has ensured that lengthy queuing on the A444 does not now occur.

The results of the traffic survey carried out between 2nd May 2008 and 12th May 2008 (which included May Day Bank Holiday) were used in the analysis. Full results of these surveys can be found in Appendix A of this report.

Interrogation of the data indicated that the peak traffic flows into the zoo without the use of the overflow car park occurred on the bank holiday Saturday, 3rd May 2008, and the peak traffic flows into the zoo with the use of the overflow car park occurred on bank holiday Monday, 5th May 2008. Therefore, these days have been used in the analysis of the proposed junction. In determining the peak hours of assessment the following parameters have been used:

- For the AM peak period, the peak hourly flow for the turning movement of A444 West to the zoo was used (i.e. traffic that will use the protected right turn pocket);
- For the PM peak period, the peak hourly flow of traffic leaving the zoo in both directions.

The resultant peak periods used in the analysis are shown in the table below:

Peak Periods Used in Analysis
Based on Surveys Carried out 2nd – 12th May 2008

Modelling Scenario	Based on Survey Date	AM Peak Period	PM Peak Period
Without Overflow Car Park Open	Saturday 3rd May 2008	10:30 – 11:30	15:30 – 16:30
With Overflow Car Park Open	Monday 5th May 2008	10:45 – 11:45	15:00 – 16:00

The resultant ratio of flow to capacity (RFC) values for the proposed junction layout are shown in the following table. Full PICADY outputs are enclosed within the CD attached to the back cover of this report.

Ratio of Flow to Capacity - Worst values for each arm of the Junction
Proposed Access Junction Improvements to Twycross Zoo

Turning Movement		Without Overflow Car Park Open (Saturday)		With Overflow Car Park Open (Monday)	
From	To	AM Peak Period	PM Peak Period	AM Peak Period	PM Peak Period
Twycross Zoo	A444 West	0.028	0.426	0.022	0.459
Twycross Zoo	A444 East	0.022	0.337	0.020	0.690
A444 West	Twycross Zoo	0.490	0.002	0.331	0.033

The analysis shows that, based on the surveyed flows, the proposed junction operates well within its efficient operational capacity during these peak periods in demand (RFC values greater than 0.85 would indicate that the junction was not operating efficiently).

It is understood that LCC have previously had concerns about queuing traffic on the A444 resulting from the zoo operations. The free flow access to the car park has eliminated this problem. Queue lengths determined from the analysis of the junction using the new collection arrangements, in terms of numbers of vehicles, are shown in the tables below.

Queue Lengths
Number of Vehicles

Turning Movement		Without Overflow Car Park Open (Saturday)		With Overflow Car Park Open (Monday)	
From	To	AM Peak Period	PM Peak Period	AM Peak Period	PM Peak Period
Twycross Zoo	A444 West	0.0	0.7	0.0	0.8
Twycross Zoo	A444 East	0.0	0.5	0.0	2.1
A444 West	Twycross Zoo	0.9	0.0	0.5	0.0

The analysis shows that a maximum of one vehicle queues in the analysis period. This can be accommodated in the queuing length provided in the junction design without encroaching into the deceleration length. The additional 5m provision on the 10m queuing length in the junction provides sufficient spaces to accommodate a 15m coach in the queuing area without encroaching into the deceleration length.

CUNDALL

Conclusion

The proposed layout of the access junction in the form of a ghost island has been designed in accordance with TD 42/95. The junction has been designed to accommodate the likely traffic flows that occur on the A444 and the demand for access to the zoo.

Analysis has been carried out, based on traffic surveys undertaken in May 2008, for the peak periods at the access junction both when the overflow car park is operational and when it is not. The analysis shows that the proposed junction operates within its efficient capacity and is therefore an appropriate solution for the access junction. Queue length analysis indicates that the likely queue formed within the right turn pocket on the A444 at peak demand will remain in the defined queuing area and not encroach into the deceleration area in the junction.

We consider that there are no traffic or transportation reasons to prevent the granting of planning permission for the proposed junction improvement works.

CUNDALL

Appendix A

Traffic Surveys

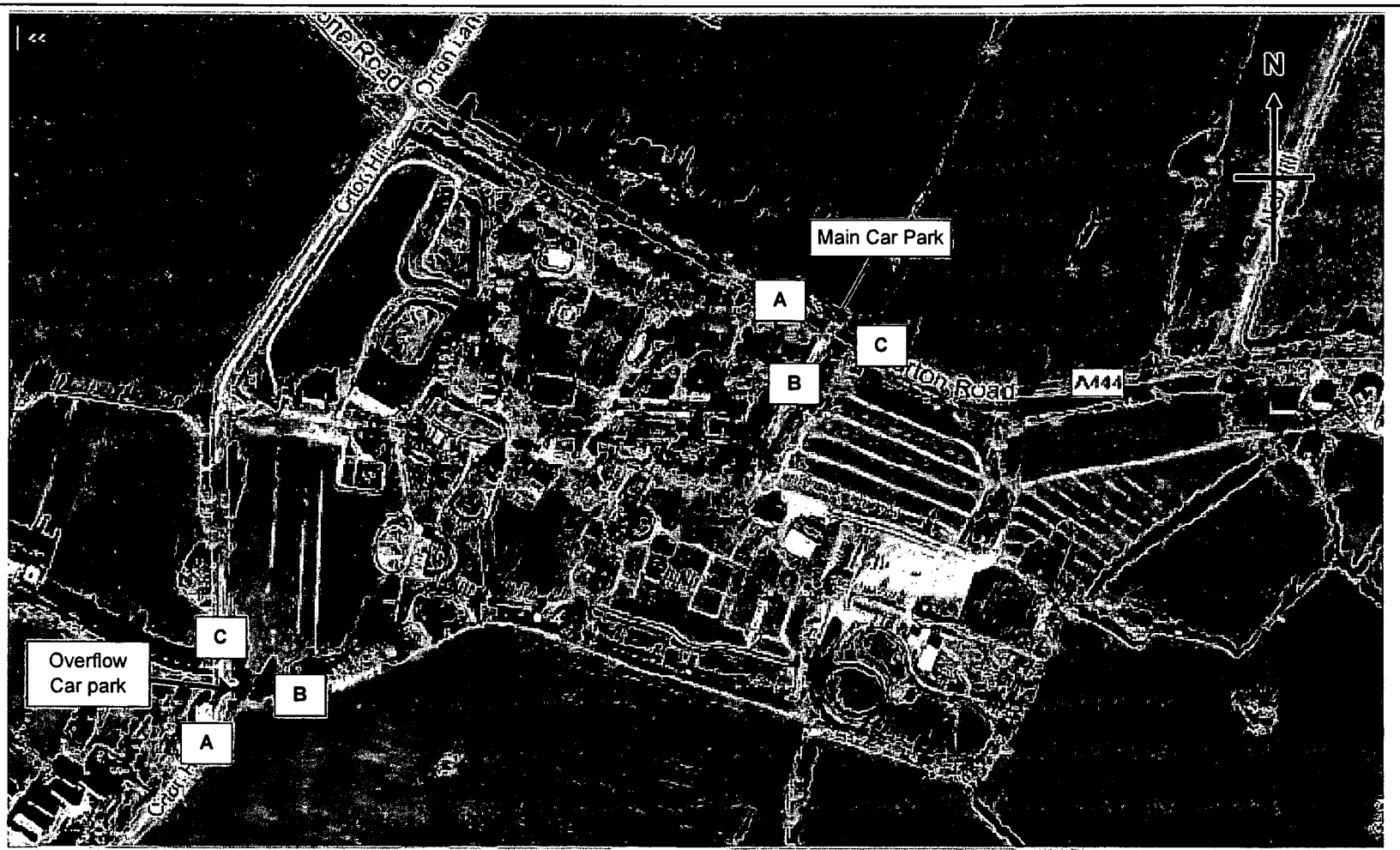

Count On Us
TRANSPORTATION DATA COLLECTION

SITE / LOCATION:	Main Car Park & Overflow Car Park	**JOB NO:**	35872	**DWG NO:**	35872-01	**DRAWN:**	SS
SURVEY DATE:	Friday 2nd, Saturday 3rd, Sunday 4th and Monday 5th May 2008	**DWG TITLE:**	Site Layout and Observed Movements				
SURVEY TIMES:	09:00 to 18:30	**JOB TITLE:**	TWYCROSS ZOO				

Count On Us
TRANSPORTATION DATA COLLECTION

35872 / TWYCROSS ZOO
MAY 2008
CLASSIFIED TURNING COUNT

SITE: 1 DATE: 02/05/2008

LOCATION: MAIN ENTRANCE DAY: FRIDAY

TIME	CAR	LGV	HGV	A to C PSV	COACH	PCL	MCL	TOT
09:00	20	3	2	0	0	0	0	25
09:15	21	2	4	0	0	0	0	27
09:30	20	5	6	0	0	0	0	31
09:45	25	1	5	0	0	0	0	31
H/TOT	86	11	17	0	0	0	0	114
10:00	16	3	6	0	0	0	0	25
10:15	27	6	16	0	0	0	0	49
10:30	21	9	11	0	0	0	0	41
10:45	18	15	5	0	0	0	0	38
H/TOT	82	33	38	0	0	0	0	153
11:00	27	12	6	0	0	0	0	45
11:15	22	10	7	0	0	0	0	39
11:30	28	12	5	0	0	0	1	46
11:45	16	8	0	0	0	0	0	24
H/TOT	93	42	18	0	0	0	1	154
12:00	30	7	31	0	0	0	0	68
12:15	32	4	5	0	0	0	1	42
12:30	34	9	8	0	0	0	0	51
12:45	23	7	7	0	0	0	1	38
H/TOT	119	27	51	0	0	0	2	199
13:00	43	5	7	0	0	0	0	55
13:15	34	5	4	0	0	1	0	44
13:30	28	12	6	0	0	0	1	47
13:45	38	9	7	0	0	0	0	54
H/TOT	143	31	24	0	0	1	1	200

Count On Us
TRANSPORTATION DATA COLLECTION

35872 / TWYCROSS ZOO
MAY 2008
CLASSIFIED TURNING COUNT

SITE: 1 DATE: 02/05/2008

LOCATION: MAIN ENTRANCE DAY: FRIDAY

TIME	CAR	LGV	HGV	A to C PSV	COACH	PCL	MCL	TOT
14:00	41	12	5	0	0	1	3	62
14:15	36	4	7	0	0	0	0	47
14:30	38	9	7	0	0	0	0	54
14:45	49	14	9	0	0	0	1	73
H/TOT	164	39	28	0	0	1	4	236
15:00	40	6	8	0	0	0	1	55
15:15	41	14	2	0	0	1	0	58
15:30	55	9	3	0	1	1	0	69
15:45	61	7	8	0	0	0	0	76
H/TOT	197	36	21	0	1	2	1	258
16:00	33	9	7	0	0	0	1	50
16:15	42	3	4	0	0	0	1	50
16:30	48	12	9	0	0	0	2	71
16:45	51	7	0	0	0	0	2	60
H/TOT	174	31	20	0	0	0	6	231
17:00	39	10	3	0	0	0	1	53
17:15	45	9	3	0	0	0	2	59
17:30	47	5	1	0	0	0	2	55
17:45	46	7	1	0	0	0	0	54
H/TOT	177	31	8	0	0	0	5	221
18:00	35	8	0	0	0	0	4	47
18:15	60	5	1	0	0	0	0	66
HH/TOT	95	13	1	0	0	0	4	113
P/TOT	1330	294	226	0	1	4	24	1879

Twycross Zoo CTC - Batch 1 - Client.xls - Friday 2nd

Count On Us for Cundall

Count On Us
TRANSPORTATION DATA COLLECTION

35872 / TWYCROSS ZOO
MAY 2008
CLASSIFIED TURNING COUNT

SITE: 1 DATE: 02/05/2008

LOCATION: MAIN ENTRANCE DAY: FRIDAY

	A to B							
TIME	CAR	LGV	HGV	PSV	COACH	PCL	MCL	TOT
09:00	4	2	0	0	0	0	0	6
09:15	5	0	0	0	0	0	0	5
09:30	6	1	0	0	0	0	0	7
09:45	8	0	0	0	0	0	0	8
H/TOT	23	3	0	0	0	0	0	26
10:00	18	0	0	0	0	0	0	18
10:15	19	1	1	1	0	0	0	22
10:30	28	0	1	0	0	0	0	29
10:45	17	0	0	0	0	0	0	17
H/TOT	82	1	2	1	0	0	0	86
11:00	7	0	0	0	0	0	0	7
11:15	12	0	0	0	0	0	0	12
11:30	17	2	0	0	0	0	0	19
11:45	5	0	0	0	0	0	0	5
H/TOT	41	2	0	0	0	0	0	43
12:00	8	0	0	1	0	0	0	9
12:15	4	1	0	0	0	0	0	5
12:30	11	0	0	0	0	0	0	11
12:45	4	0	0	0	0	0	0	4
H/TOT	27	1	0	1	0	0	0	29
13:00	4	0	0	0	0	0	0	4
13:15	6	0	1	0	0	0	0	9
13:30	3	0	1	1	0	0	0	5
13:45	6	0	1	0	1	0	0	8
H/TOT	21	0	3	1	1	0	0	26

Count On Us
TRANSPORTATION DATA COLLECTION

35872 / TWYCROSS ZOO
MAY 2008
CLASSIFIED TURNING COUNT

SITE: 1 DATE: 02/05/2008

LOCATION: MAIN ENTRANCE DAY: FRIDAY

	A to B							
TIME	CAR	LGV	HGV	PSV	COACH	PCL	MCL	TOT
14:00	2	0	1	0	0	0	0	3
14:15	2	0	0	0	0	0	0	2
14:30	3	0	0	0	0	0	0	3
14:45	2	0	0	0	0	0	0	2
H/TOT	9	0	1	0	0	0	0	10
15:00	1	0	0	1	0	0	0	2
15:15	2	0	0	0	0	0	0	2
15:30	1	1	0	0	0	0	0	2
15:45	0	0	0	0	0	0	0	0
H/TOT	4	1	0	1	0	0	0	6
16:00	1	0	0	0	0	0	0	1
16:15	5	1	0	0	0	0	0	6
16:30	1	0	0	1	0	0	0	2
16:45	1	1	1	1	1	1	1	7
H/TOT	8	2	1	2	1	1	1	16
17:00	3	0	0	0	0	0	0	3
17:15	2	0	0	0	0	0	0	2
17:30	0	0	0	0	0	0	0	0
17:45	0	0	0	0	0	0	0	0
H/TOT	5	0	0	0	0	0	0	5
18:00	0	0	0	0	0	0	0	0
18:15	0	0	0	0	0	0	0	0
HH/TOT	0	0	0	0	0	0	0	0
P/TOT	220	10	7	6	2	1	1	247

Twycross Zoo CTC - Batch 1 - Client.xls - Friday 2nd

Count On Us for Cundall

Count On Us
TRANSPORTATION DATA COLLECTION

35872 / TWYCROSS ZOO
MAY 2008
CLASSIFIED TURNING COUNT

SITE: 1 DATE: 02/05/2008

LOCATION: MAIN ENTRANCE DAY: FRIDAY

TIME	B to A							
	CAR	LGV	HGV	PSV	COACH	PCL	MCL	TOT
09:00	1	0	0	0	0	0	0	1
09:15	0	0	0	0	0	0	0	0
09:30	0	2	0	0	0	0	0	2
09:45	0	0	0	0	0	0	0	0
H/TOT	1	2	0	0	0	0	0	3
10:00	5	0	0	0	0	0	0	5
10:15	0	0	1	0	0	0	0	1
10:30	0	0	0	0	0	0	0	0
10:45	1	0	1	0	0	0	0	2
H/TOT	6	0	2	0	0	0	0	8
11:00	0	0	0	1	0	0	0	1
11:15	2	0	0	0	0	0	0	2
11:30	0	0	0	0	0	0	0	0
11:45	2	0	0	0	0	0	0	2
H/TOT	4	0	0	1	0	0	0	5
12:00	0	0	2	0	0	0	0	2
12:15	0	0	0	0	0	0	0	0
12:30	5	0	0	0	0	0	0	5
12:45	4	0	0	0	0	0	0	4
H/TOT	9	0	2	0	0	0	0	11
13:00	8	0	0	0	0	0	0	8
13:15	9	0	0	0	0	0	0	9
13:30	7	1	1	0	0	0	0	9
13:45	7	0	0	1	0	0	0	8
H/TOT	31	1	1	1	0	0	0	34

Count On Us
TRANSPORTATION DATA COLLECTION

35872 / TWYCROSS ZOO
MAY 2008
CLASSIFIED TURNING COUNT

SITE: 1 DATE: 02/05/2008

LOCATION: MAIN ENTRANCE DAY: FRIDAY

TIME	B to A							
	CAR	LGV	HGV	PSV	COACH	PCL	MCL	TOT
14:00	14	1	0	0	0	0	0	15
14:15	9	1	1	0	0	0	0	11
14:30	2	0	0	0	0	0	0	2
14:45	14	1	0	0	0	0	0	15
H/TOT	39	3	1	0	0	0	0	43
15:00	15	0	0	0	0	0	0	15
15:15	17	0	0	1	0	0	0	18
15:30	25	1	0	0	0	0	0	26
15:45	16	1	0	0	0	0	0	17
H/TOT	73	2	0	1	0	0	0	76
16:00	7	1	2	0	0	0	0	10
16:15	13	0	0	1	0	0	0	14
16:30	9	0	0	1	0	1	0	11
16:45	4	0	0	1	0	0	0	5
H/TOT	33	1	2	3	0	1	0	40
17:00	6	0	0	0	1	0	0	7
17:15	4	0	0	0	0	0	0	4
17:30	18	0	0	1	1	0	1	21
17:45	7	1	0	0	0	0	0	8
H/TOT	35	1	0	1	2	0	1	40
18:00	15	0	0	0	1	0	0	16
18:15	6	0	0	0	0	0	0	6
HH/TOT	21	0	0	0	1	0	0	22
P/TOT	252	10	8	7	3	1	1	282

Twycross Zoo CTC - Batch 1 - Client.xls - Friday 2nd

Count On Us for Cundall

Count On Us
TRANSPORTATION DATA COLLECTION

35872 / TWYCROSS ZOO
MAY 2008
CLASSIFIED TURNING COUNT

SITE: 1 DATE: 02/05/2008

LOCATION: MAIN ENTRANCE DAY: FRIDAY

TIME	B to C							
	CAR	LGV	HGV	PSV	COACH	PCL	MCL	TOT
09:00	0	0	0	0	0	0	0	0
09:15	0	0	0	0	0	0	0	0
09:30	0	0	0	0	0	0	0	0
09:45	0	2	1	0	0	0	0	3
H/TOT	0	2	1	0	0	0	0	3
10:00	0	0	1	1	0	0	0	2
10:15	0	0	1	0	0	0	0	1
10:30	0	0	0	0	0	0	0	0
10:45	0	0	0	0	0	0	0	0
H/TOT	0	0	2	1	0	0	0	3
11:00	0	0	0	0	0	0	0	0
11:15	0	0	0	0	0	0	0	0
11:30	1	0	0	0	0	0	0	1
11:45	1	0	0	0	0	0	0	1
H/TOT	2	0	0	0	0	0	0	2
12:00	1	1	0	1	0	0	0	3
12:15	0	1	0	0	0	0	0	1
12:30	1	0	0	0	0	0	0	1
12:45	2	0	0	0	0	0	0	2
H/TOT	4	2	0	1	0	0	0	7
13:00	4	0	0	0	0	0	0	4
13:15	2	0	0	0	0	0	0	2
13:30	6	0	1	1	2	0	0	10
13:45	3	1	0	0	0	0	0	4
H/TOT	15	1	1	1	2	0	0	20

Count On Us
TRANSPORTATION DATA COLLECTION

35872 / TWYCROSS ZOO
MAY 2008
CLASSIFIED TURNING COUNT

SITE: 1 DATE: 02/05/2008

LOCATION: MAIN ENTRANCE DAY: FRIDAY

TIME	B to C							
	CAR	LGV	HGV	PSV	COACH	PCL	MCL	TOT
14:00	1	0	0	0	1	0	0	2
14:15	2	0	0	0	0	0	0	2
14:30	4	0	0	0	1	0	0	5
14:45	1	0	0	0	0	0	0	1
H/TOT	8	0	0	0	2	0	0	10
15:00	7	0	0	1	0	0	0	8
15:15	5	1	0	0	0	0	0	6
15:30	6	0	0	0	0	0	0	6
15:45	6	0	0	0	0	0	0	6
H/TOT	24	1	0	1	0	0	0	26
16:00	4	1	0	0	0	0	0	5
16:15	5	2	0	0	0	0	0	7
16:30	4	0	0	0	0	0	0	4
16:45	3	1	0	0	0	0	0	4
H/TOT	16	4	0	0	0	0	0	20
17:00	4	0	0	0	0	0	0	4
17:15	4	0	0	0	0	0	0	4
17:30	7	0	0	0	0	0	0	7
17:45	3	1	0	0	0	0	0	4
H/TOT	18	1	0	0	0	0	0	19
18:00	7	0	0	0	0	0	0	7
18:15	3	0	0	0	0	0	0	3
HH/TOT	10	0	0	0	0	0	0	10
P/TOT	97	11	4	4	4	0	0	120

Twycross Zoo CTC - Batch 1 - Client.xls - Friday 2nd

Count On Us for Cundall

Count On Us
TRANSPORTATION DATA COLLECTION

35872 / TWYCROSS ZOO
MAY 2008
CLASSIFIED TURNING COUNT

SITE: 1 DATE: 02/05/2008

LOCATION: MAIN ENTRANCE DAY: FRIDAY

TIME	CAR	LGV	HGV	C to B PSV	COACH	PCL	MCL	TOT
09:00	4	0	0	0	0	0	0	4
09:15	4	0	0	0	0	0	0	4
09:30	5	1	0	1	0	0	0	7
09:45	3	1	1	0	1	0	0	6
H/TOT	16	2	1	1	1	0	0	21
10:00	4	1	1	0	0	0	0	6
10:15	2	0	0	0	2	0	0	4
10:30	3	0	0	0	0	0	0	3
10:45	4	2	0	0	0	0	0	6
H/TOT	13	3	1	0	2	0	0	19
11:00	3	0	1	0	0	0	0	4
11:15	7	1	0	0	0	0	0	8
11:30	8	2	1	0	0	0	0	11
11:45	10	0	0	0	0	0	0	10
H/TOT	28	3	2	0	0	0	0	33
12:00	5	0	0	0	0	0	0	5
12:15	2	1	0	1	0	0	0	4
12:30	8	1	0	0	0	0	0	9
12:45	2	0	0	0	0	0	0	2
H/TOT	17	2	0	1	0	0	0	20
13:00	3	0	0	0	0	0	0	3
13:15	2	0	0	0	0	0	0	2
13:30	0	0	1	0	0	0	0	1
13:45	7	0	0	1	0	0	0	8
H/TOT	12	0	1	1	0	0	0	14

Count On Us
TRANSPORTATION DATA COLLECTION

35872 / TWYCROSS ZOO
MAY 2008
CLASSIFIED TURNING COUNT

SITE: 1 DATE: 02/05/2008

LOCATION: MAIN ENTRANCE DAY: FRIDAY

TIME	CAR	LGV	HGV	C to B PSV	COACH	PCL	MCL	TOT
14:00	2	0	0	0	0	0	0	2
14:15	3	1	0	0	1	0	0	5
14:30	7	0	0	0	0	0	0	7
14:45	3	0	0	0	0	0	0	3
H/TOT	15	1	0	0	1	0	0	17
15:00	1	0	0	0	0	0	0	1
15:15	0	0	0	1	0	0	0	1
15:30	0	0	0	0	1	0	0	1
15:45	0	1	0	0	0	0	0	1
H/TOT	1	1	0	1	1	0	0	4
16:00	1	0	0	0	0	0	0	1
16:15	0	0	0	0	0	0	0	0
16:30	1	0	0	0	0	0	0	1
16:45	0	0	0	1	0	0	0	1
H/TOT	2	0	0	1	0	0	0	3
17:00	1	0	0	0	0	0	0	1
17:15	0	0	0	0	0	0	0	0
17:30	2	0	0	0	0	0	0	2
17:45	0	0	0	0	0	0	0	0
H/TOT	3	0	0	0	0	0	0	3
18:00	0	0	0	0	0	0	0	0
18:15	0	0	0	0	0	0	0	0
HH/TOT	0	0	0	0	0	0	0	0
P/TOT	107	12	5	5	5	0	0	134

Twycross Zoo CTC - Batch 1 - Client.xls - Friday 2nd

Count On Us for Cundall

Count On Us
TRANSPORTATION DATA COLLECTION

35872 / TWYCROSS ZOO
MAY 2008
CLASSIFIED TURNING COUNT

SITE: 1 DATE: 02/05/2008

LOCATION: MAIN ENTRANCE DAY: FRIDAY

TIME	CAR	LGV	HGV	C to A PSV	COACH	PCL	MCL	TOT
09:00	15	4	0	0	0	0	0	19
09:15	23	3	0	0	0	0	0	26
09:30	19	5	1	0	0	0	0	25
09:45	22	1	13	0	0	0	0	36
H/TOT	79	13	14	0	0	0	0	106
10:00	18	1	9	0	0	0	0	28
10:15	13	2	3	0	0	0	0	18
10:30	31	13	9	0	0	0	2	55
10:45	30	14	6	0	0	0	1	51
H/TOT	92	30	27	0	0	0	3	152
11:00	21	9	3	0	0	0	0	33
11:15	21	12	7	0	0	0	1	41
11:30	40	10	6	0	0	0	0	56
11:45	16	6	2	0	0	0	1	25
H/TOT	98	37	18	0	0	0	2	155
12:00	31	6	14	0	0	0	1	52
12:15	40	17	4	0	0	0	0	61
12:30	48	7	6	0	0	0	0	61
12:45	32	6	4	0	0	0	1	43
H/TOT	151	36	28	0	0	0	2	217
13:00	43	5	7	9	0	1	0	65
13:15	33	8	10	1	1	0	4	57
13:30	21	12	8	0	0	0	2	43
13:45	35	12	14	0	0	0	2	63
H/TOT	132	37	39	10	1	1	8	228

Count On Us
TRANSPORTATION DATA COLLECTION

35872 / TWYCROSS ZOO
MAY 2008
CLASSIFIED TURNING COUNT

SITE: 1 DATE: 02/05/2008

LOCATION: MAIN ENTRANCE DAY: FRIDAY

TIME	CAR	LGV	HGV	C to A PSV	COACH	PCL	MCL	TOT
14:00	46	8	12	0	0	1	2	69
14:15	53	11	7	0	0	0	0	71
14:30	36	12	7	0	0	0	0	55
14:45	43	8	6	0	0	0	4	61
H/TOT	178	39	32	0	0	1	6	256
15:00	55	16	10	0	0	0	3	84
15:15	62	16	4	0	0	1	0	83
15:30	101	18	9	0	0	3	0	131
15:45	95	20	10	0	0	3	0	128
H/TOT	313	70	33	0	0	7	3	426
16:00	88	18	5	1	0	0	1	113
16:15	75	14	5	0	0	0	0	94
16:30	76	14	4	0	0	0	0	94
16:45	76	17	5	0	0	0	1	99
H/TOT	315	63	19	1	0	0	2	400
17:00	77	11	5	0	0	0	0	93
17:15	117	12	7	0	0	0	0	136
17:30	89	8	4	0	1	0	0	102
17:45	93	9	3	0	1	0	0	106
H/TOT	376	40	19	0	2	0	0	437
18:00	93	6	4	0	0	1	0	104
18:15	76	6	0	0	0	0	1	83
HH/TOT	169	12	4	0	0	1	1	187
P/TOT	1903	377	233	11	3	10	27	2564

Twycross Zoo CTC - Batch 1 - Client.xls - Friday 2nd

Count On Us for Cundall

Count On Us
TRANSPORTATION DATA COLLECTION

35872 / TWYCROSS ZOO
MAY 2008
CLASSIFIED TURNING COUNT

SITE: 1 DATE: 03/05/2008

LOCATION: MAIN ENTRANCE DAY: SATURDAY

TIME	CAR	LGV	HGV	A to C PSV	COACH	PCL	MCL	TOT
09:00	21	4	2	0	0	1	1	29
09:15	20	5	2	0	0	0	0	27
09:30	35	3	1	0	0	0	1	40
09:45	25	3	2	0	0	0	1	31
H/TOT	101	15	7	0	0	1	3	127
10:00	29	2	2	0	0	0	2	35
10:15	32	1	5	0	0	0	0	38
10:30	41	9	4	0	0	0	7	61
10:45	43	8	1	0	0	0	0	52
H/TOT	145	20	12	0	0	0	9	186
11:00	28	4	0	0	0	0	0	32
11:15	36	0	1	0	0	0	4	41
11:30	31	5	2	0	0	0	1	39
11:45	15	2	0	0	0	0	1	18
H/TOT	110	11	3	0	0	0	6	130
12:00	31	2	0	0	0	0	1	34
12:15	34	3	0	0	0	0	7	44
12:30	38	4	0	0	0	0	1	43
12:45	48	5	0	0	0	0	6	59
H/TOT	151	14	0	0	0	0	15	180
13:00	37	5	2	0	0	0	6	50
13:15	34	4	2	0	0	0	4	44
13:30	37	1	2	0	0	1	5	46
13:45	28	2	1	0	0	0	0	31
H/TOT	136	12	7	0	0	1	15	171

Count On Us
TRANSPORTATION DATA COLLECTION

35872 / TWYCROSS ZOO
MAY 2008
CLASSIFIED TURNING COUNT

SITE: 1 DATE: 03/05/2008

LOCATION: MAIN ENTRANCE DAY: SATURDAY

TIME	CAR	LGV	HGV	A to C PSV	COACH	PCL	MCL	TOT
14:00	28	6	3	0	0	0	4	42
14:15	25	4	2	0	0	0	5	36
14:30	40	1	0	0	0	0	5	46
14:45	45	4	0	0	0	0	5	54
H/TOT	139	15	5	0	0	0	19	178
15:00	27	0	1	0	0	1	11	40
15:15	41	1	1	0	0	2	4	49
15:30	35	1	2	0	0	0	2	40
15:45	39	6	1	0	0	0	6	52
H/TOT	142	8	5	0	0	3	23	181
16:00	30	3	1	0	0	0	8	42
16:15	37	3	2	0	0	0	7	49
16:30	24	4	0	0	0	0	2	30
16:45	38	2	0	0	0	0	3	43
H/TOT	129	12	3	0	0	0	20	164
17:00	34	1	0	0	0	0	3	38
17:15	36	2	1	0	0	0	1	40
17:30	35	0	2	0	0	0	3	40
17:45	32	2	1	0	0	0	2	37
H/TOT	137	5	4	0	0	0	9	155
18:00	31	3	0	0	0	0	6	40
18:15	34	0	2	0	0	0	0	36
HH/TOT	65	3	2	0	0	0	6	76
P/TOT	1255	115	48	0	0	5	125	1548

Twycross Zoo CTC - Batch 1 - Client.xls - Saturday 3rd

Count On Us for Cundall

Count On Us
TRANSPORTATION DATA COLLECTION

35872 / TWYCROSS ZOO
MAY 2008
CLASSIFIED TURNING COUNT

SITE: 1 DATE: 03/05/2008

LOCATION: MAIN ENTRANCE DAY: SATURDAY

	A to B							
TIME	CAR	LGV	HGV	PSV	COACH	PCL	MCL	TOT
09:00	7	2	0	1	0	0	0	10
09:15	13	0	0	0	0	0	0	13
09:30	22	0	0	0	0	0	0	22
09:45	36	2	0	0	0	0	0	38
H/TOT	78	4	0	1	0	0	0	83
10:00	50	1	0	0	0	1	0	52
10:15	38	2	0	1	1	1	0	43
10:30	80	0	0	1	0	0	0	81
10:45	60	1	0	0	0	0	0	61
H/TOT	228	4	0	2	1	2	0	237
11:00	48	0	0	0	0	0	0	48
11:15	67	0	0	1	0	0	0	68
11:30	78	0	0	0	0	0	0	78
11:45	39	0	0	0	0	0	0	39
H/TOT	232	0	0	1	0	0	0	233
12:00	47	0	0	0	0	0	0	47
12:15	38	1	0	0	0	0	0	39
12:30	28	0	0	0	0	0	0	28
12:45	26	0	0	0	0	0	1	27
H/TOT	139	1	0	0	0	0	1	141
13:00	23	1	0	0	0	0	0	24
13:15	21	1	0	0	0	0	0	22
13:30	14	0	0	1	0	0	0	15
13:45	11	0	0	0	0	0	0	11
H/TOT	69	2	0	1	0	0	0	72

Count On Us
TRANSPORTATION DATA COLLECTION

35872 / TWYCROSS ZOO
MAY 2008
CLASSIFIED TURNING COUNT

SITE: 1 DATE: 03/05/2008

LOCATION: MAIN ENTRANCE DAY: SATURDAY

	A to B							
TIME	CAR	LGV	HGV	PSV	COACH	PCL	MCL	TOT
14:00	14	0	0	0	0	0	0	14
14:15	11	1	0	0	0	0	0	12
14:30	9	1	0	0	0	0	0	10
14:45	6	0	0	0	0	0	0	6
H/TOT	40	2	0	0	0	0	0	42
15:00	2	0	0	0	0	0	0	2
15:15	1	0	0	0	0	0	0	1
15:30	0	0	0	0	0	0	0	0
15:45	0	1	0	0	0	0	0	1
H/TOT	3	1	0	0	0	0	0	4
16:00	0	0	0	0	0	0	0	0
16:15	0	0	0	0	0	0	0	0
16:30	1	0	0	1	0	0	0	2
16:45	1	0	0	0	0	0	0	1
H/TOT	2	0	0	1	0	0	0	3
17:00	2	0	0	0	0	0	0	2
17:15	0	0	0	0	0	0	0	0
17:30	2	0	0	0	0	0	0	2
17:45	0	0	0	0	0	0	0	0
H/TOT	4	0	0	0	0	0	0	4
18:00	0	0	0	0	0	0	0	0
18:15	0	0	0	0	0	0	0	0
HH/TOT	0	0	0	0	0	0	0	0
P/TOT	795	14	0	6	1	2	1	819

Twycross Zoo CTC - Batch 1 - Client.xls - Saturday 3rd

Count On Us for Cundall

Count On Us
TRANSPORTATION DATA COLLECTION

35872 / TWYCROSS ZOO
MAY 2008
CLASSIFIED TURNING COUNT

SITE: 1 DATE: 03/05/2008

LOCATION: MAIN ENTRANCE DAY: SATURDAY

TIME	CAR	LGV	HGV	B to A PSV	COACH	PCL	MCL	TOT
09:00	2	2	0	0	0	0	0	4
09:15	3	1	0	0	0	0	0	4
09:30	1	0	0	0	0	0	0	1
09:45	0	0	0	0	0	0	0	0
H/TOT	6	3	0	0	0	0	0	9
10:00	1	0	0	0	0	0	0	1
10:15	2	0	0	0	0	0	0	2
10:30	4	1	0	0	0	0	0	5
10:45	2	1	0	0	1	0	0	4
H/TOT	9	2	0	0	1	0	0	12
11:00	1	0	0	0	0	0	0	1
11:15	3	1	0	0	0	0	0	4
11:30	0	0	0	0	0	0	0	0
11:45	0	0	0	0	0	0	0	0
H/TOT	4	1	0	0	0	0	0	5
12:00	3	0	0	0	0	0	0	3
12:15	7	0	0	1	0	0	0	8
12:30	11	0	0	1	0	0	0	12
12:45	13	0	0	0	0	0	0	13
H/TOT	34	0	0	2	0	0	0	36
13:00	21	0	0	0	0	0	0	21
13:15	18	0	0	0	0	0	0	18
13:30	27	2	0	0	0	0	0	29
13:45	29	1	0	1	0	0	0	31
H/TOT	95	3	0	1	0	0	0	99

Count On Us
TRANSPORTATION DATA COLLECTION

35872 / TWYCROSS ZOO
MAY 2008
CLASSIFIED TURNING COUNT

SITE: 1 DATE: 03/05/2008

LOCATION: MAIN ENTRANCE DAY: SATURDAY

TIME	CAR	LGV	HGV	B to A PSV	COACH	PCL	MCL	TOT
14:00	29	0	0	0	0	0	0	29
14:15	22	0	0	0	0	0	0	22
14:30	28	0	0	0	0	0	0	28
14:45	30	1	0	0	0	0	0	31
H/TOT	109	1	0	0	0	0	0	110
15:00	48	0	0	0	0	0	0	48
15:15	42	0	0	0	1	0	0	43
15:30	45	1	0	1	0	0	0	47
15:45	67	0	0	0	0	0	0	67
H/TOT	203	1	0	1	1	0	0	206
16:00	48	0	0	0	0	0	0	48
16:15	49	1	0	0	1	0	0	51
16:30	41	1	0	0	0	0	0	42
16:45	45	0	0	1	0	0	0	46
H/TOT	183	2	0	1	1	0	0	187
17:00	34	0	0	0	0	0	0	34
17:15	28	1	0	0	0	0	1	30
17:30	48	1	1	0	0	0	0	50
17:45	26	0	0	0	0	0	0	26
H/TOT	136	2	1	0	0	0	1	140
18:00	37	0	0	0	0	0	1	38
18:15	17	0	0	0	0	0	0	17
HH/TOT	54	0	0	0	0	0	1	55
P/TOT	833	15	1	5	3	0	2	859

Twycross Zoo CTC - Batch 1 - Client.xls - Saturday 3rd

Count On Us for Cundall

Count On Us
TRANSPORTATION DATA COLLECTION

35872 / TWYCROSS ZOO
MAY 2008
CLASSIFIED TURNING COUNT

SITE: 1 DATE: 03/05/2008

LOCATION: MAIN ENTRANCE DAY: SATURDAY

TIME	CAR	LGV	HGV	B to C PSV	COACH	PCL	MCL	TOT
09:00	0	0	0	1	0	0	0	1
09:15	5	0	0	0	0	0	0	5
09:30	1	0	0	0	0	0	0	1
09:45	0	0	0	0	0	0	0	0
H/TOT	6	0	0	1	0	0	0	7
10:00	2	0	0	0	0	0	0	2
10:15	1	0	0	0	0	0	0	1
10:30	0	0	0	0	0	0	0	0
10:45	0	0	0	0	0	0	0	0
H/TOT	3	0	0	0	0	0	0	3
11:00	2	0	0	0	0	0	0	2
11:15	3	1	0	0	0	0	0	4
11:30	1	0	0	0	0	0	0	1
11:45	0	0	0	0	0	0	0	0
H/TOT	6	1	0	0	0	0	0	7
12:00	0	1	0	1	0	0	1	3
12:15	1	1	0	0	0	0	0	2
12:30	3	0	1	0	0	0	0	4
12:45	1	1	0	0	0	1	0	3
H/TOT	5	3	1	1	0	1	1	12
13:00	11	1	0	0	0	0	0	12
13:15	10	1	0	0	0	0	0	11
13:30	20	1	0	1	0	0	0	22
13:45	11	0	0	0	0	0	0	11
H/TOT	52	3	0	1	0	0	0	56

Count On Us
TRANSPORTATION DATA COLLECTION

35872 / TWYCROSS ZOO
MAY 2008
CLASSIFIED TURNING COUNT

SITE: 1 DATE: 03/05/2008

LOCATION: MAIN ENTRANCE DAY: SATURDAY

TIME	CAR	LGV	HGV	B to C PSV	COACH	PCL	MCL	TOT
14:00	16	0	0	0	0	0	0	16
14:15	21	0	0	0	0	0	0	21
14:30	19	0	0	0	0	0	0	19
14:45	19	1	0	0	0	0	0	20
H/TOT	75	1	0	0	0	0	0	76
15:00	19	1	0	1	0	0	0	21
15:15	32	0	0	0	0	0	0	32
15:30	26	0	0	0	0	0	0	26
15:45	37	2	0	0	0	0	0	39
H/TOT	114	3	0	1	0	0	0	118
16:00	37	0	0	0	0	0	0	37
16:15	32	0	0	0	0	0	0	32
16:30	29	1	0	1	0	0	0	31
16:45	24	1	0	0	0	0	0	25
H/TOT	122	2	0	1	0	0	0	125
17:00	30	0	0	0	0	0	0	30
17:15	26	0	0	0	0	0	0	26
17:30	34	0	0	0	0	0	0	34
17:45	11	0	0	0	0	0	0	11
H/TOT	101	0	0	0	0	0	0	101
18:00	17	0	0	0	0	1	0	18
18:15	10	0	0	0	0	0	0	10
HH/TOT	27	0	0	0	0	1	0	28
P/TOT	511	13	1	5	0	2	1	533

Twycross Zoo CTC - Batch 1 - Client.xls - Saturday 3rd

Count On Us for Cundall

Count On Us
TRANSPORTATION DATA COLLECTION

35872 / TWYCROSS ZOO
MAY 2008
CLASSIFIED TURNING COUNT

SITE: 1 DATE: 03/05/2008

LOCATION: MAIN ENTRANCE DAY: SATURDAY

TIME	C to B							
	CAR	LGV	HGV	PSV	COACH	PCL	MCL	TOT
09:00	6	0	0	0	0	0	0	6
09:15	3	0	0	0	0	0	0	3
09:30	8	0	0	0	0	0	0	8
09:45	12	0	0	0	0	0	0	12
H/TOT	29	0	0	0	0	0	0	29
10:00	29	0	0	0	0	0	0	29
10:15	27	0	0	0	0	0	0	27
10:30	54	2	0	0	1	0	0	57
10:45	38	0	0	1	0	0	0	39
H/TOT	148	2	0	1	1	0	0	152
11:00	40	0	0	0	0	0	1	41
11:15	44	1	0	1	0	0	0	46
11:30	29	0	0	0	0	0	0	29
11:45	25	1	0	0	0	0	0	26
H/TOT	138	2	0	1	0	0	1	142
12:00	23	0	1	0	0	0	0	24
12:15	25	1	0	1	0	0	0	27
12:30	41	2	0	0	0	0	0	43
12:45	23	1	0	0	0	0	1	25
H/TOT	112	4	1	1	0	0	1	119
13:00	14	1	0	0	0	0	0	15
13:15	15	0	0	0	0	0	0	15
13:30	23	0	0	0	0	0	0	23
13:45	15	0	0	1	0	0	0	16
H/TOT	67	1	0	1	0	0	0	69

Count On Us
TRANSPORTATION DATA COLLECTION

35872 / TWYCROSS ZOO
MAY 2008
CLASSIFIED TURNING COUNT

SITE: 1 DATE: 03/05/2008

LOCATION: MAIN ENTRANCE DAY: SATURDAY

TIME	C to B							
	CAR	LGV	HGV	PSV	COACH	PCL	MCL	TOT
14:00	18	0	0	0	0	0	0	18
14:15	15	1	0	0	0	0	0	16
14:30	13	0	0	0	0	0	0	13
14:45	4	0	1	0	0	0	0	5
H/TOT	50	1	1	0	0	0	0	52
15:00	2	0	0	0	1	0	0	3
15:15	6	0	0	0	0	0	0	6
15:30	2	0	0	0	0	0	0	2
15:45	1	0	0	0	0	0	0	1
H/TOT	11	0	0	0	1	0	0	12
16:00	2	0	0	0	0	0	0	2
16:15	0	0	0	0	0	0	0	0
16:30	1	0	0	0	0	0	0	1
16:45	1	0	0	0	0	0	0	1
H/TOT	4	0	0	0	0	0	0	4
17:00	1	0	0	0	0	0	0	1
17:15	0	0	0	0	0	0	0	0
17:30	0	0	0	0	0	0	0	0
17:45	0	0	0	0	0	0	0	0
H/TOT	1	0	0	0	0	0	0	1
18:00	0	0	0	0	0	0	0	0
18:15	0	0	0	0	0	0	0	0
HH/TOT	0	0	0	0	0	0	0	0
P/TOT	560	10	2	4	2	0	2	580

Twycross Zoo CTC - Batch 1 - Client.xls - Saturday 3rd

Count On Us for Cundall

Count On Us
TRANSPORTATION DATA COLLECTION

35872 / TWYCROSS ZOO
MAY 2008
CLASSIFIED TURNING COUNT

SITE: 1 DATE: 03/05/2008

LOCATION: MAIN ENTRANCE DAY: SATURDAY

TIME	CAR	LGV	HGV	C to A PSV	COACH	PCL	MCL	TOT
09:00	18	5	3	0	0	0	1	27
09:15	25	5	0	0	0	1	1	32
09:30	42	3	2	0	0	0	1	48
09:45	20	1	0	0	0	0	1	22
H/TOT	105	14	5	0	0	1	4	129
10:00	30	2	3	0	0	0	2	37
10:15	34	3	2	0	0	1	3	43
10:30	35	5	2	0	0	0	2	44
10:45	30	4	4	0	0	0	2	40
H/TOT	129	14	11	0	0	1	9	164
11:00	44	5	3	0	0	0	1	53
11:15	41	6	0	0	1	1	4	53
11:30	36	5	2	0	1	0	5	48
11:45	33	1	1	0	0	0	2	37
H/TOT	154	17	6	0	2	1	12	192
12:00	45	6	1	0	0	0	0	52
12:15	39	6	0	1	0	0	3	49
12:30	42	1	1	0	0	0	0	44
12:45	36	4	0	0	0	0	3	43
H/TOT	162	17	2	1	0	0	6	188
13:00	50	5	0	0	0	0	1	56
13:15	28	5	1	0	0	0	3	37
13:30	32	2	1	0	0	1	1	37
13:45	24	2	1	0	0	0	6	33
H/TOT	134	14	3	0	0	1	11	163

Count On Us
TRANSPORTATION DATA COLLECTION

35872 / TWYCROSS ZOO
MAY 2008
CLASSIFIED TURNING COUNT

SITE: 1 DATE: 03/05/2008

LOCATION: MAIN ENTRANCE DAY: SATURDAY

TIME	CAR	LGV	HGV	C to A PSV	COACH	PCL	MCL	TOT
14:00	36	3	3	0	0	0	14	56
14:15	43	3	1	0	0	0	8	55
14:30	44	1	0	0	0	0	3	48
14:45	36	2	0	0	0	0	3	41
H/TOT	159	9	4	0	0	0	28	200
15:00	24	5	1	1	0	0	4	35
15:15	25	3	0	0	0	0	18	46
15:30	29	3	1	0	0	0	7	40
15:45	47	3	0	0	0	0	7	57
H/TOT	125	14	2	1	0	0	36	178
16:00	18	1	1	0	0	0	8	28
16:15	29	2	2	0	0	0	3	36
16:30	27	2	1	0	0	0	2	32
16:45	43	3	0	1	0	0	4	51
H/TOT	117	8	4	1	0	0	17	147
17:00	23	4	0	0	0	0	4	31
17:15	21	3	1	0	0	0	5	30
17:30	17	2	0	0	0	0	6	25
17:45	40	2	2	0	0	0	1	45
H/TOT	101	11	3	0	0	0	16	131
18:00	34	5	0	0	0	1	2	42
18:15	28	1	0	2	0	0	3	34
HH/TOT	62	6	0	2	0	1	5	76
P/TOT	1248	124	40	5	2	5	144	1568

Twycross Zoo CTC - Batch 1 - Client.xls - Saturday 3rd

Count On Us for Cundall

Count On Us
TRANSPORTATION DATA COLLECTION

35872 / TWYCROSS ZOO
MAY 2008
CLASSIFIED TURNING COUNT

SITE: 1 DATE: 04/05/2008

LOCATION: MAIN ENTRANCE DAY: SUNDAY

TIME	CAR	LGV	HGV	A to C PSV	COACH	PCL	MCL	TOT
09:00	19	2	0	0	0	0	0	21
09:15	16	2	3	0	0	0	1	22
09:30	36	3	1	0	0	0	2	42
09:45	23	0	1	0	0	0	2	26
H/TOT	94	7	5	0	0	0	5	111
10:00	22	2	1	0	0	1	0	26
10:15	31	0	0	0	0	0	0	31
10:30	34	2	0	0	0	0	0	36
10:45	42	6	1	0	0	0	0	49
H/TOT	129	10	2	0	0	1	0	142
11:00	39	2	1	0	0	0	0	42
11:15	41	2	2	0	0	0	0	45
11:30	34	0	0	0	0	0	0	34
11:45	34	4	0	0	0	0	0	38
H/TOT	148	8	3	0	0	0	0	159
12:00	36	2	3	0	0	0	0	41
12:15	39	1	0	0	0	0	0	40
12:30	48	5	1	0	0	0	0	54
12:45	31	1	0	0	0	0	0	32
H/TOT	154	9	4	0	0	0	0	167
13:00	31	2	0	0	0	0	0	33
13:15	42	0	0	0	0	0	0	42
13:30	31	2	0	0	0	0	0	33
13:45	32	3	0	0	0	0	0	35
H/TOT	136	7	0	0	0	0	0	143

Count On Us
TRANSPORTATION DATA COLLECTION

35872 / TWYCROSS ZOO
MAY 2008
CLASSIFIED TURNING COUNT

SITE: 1 DATE: 04/05/2008

LOCATION: MAIN ENTRANCE DAY: SUNDAY

TIME	CAR	LGV	HGV	A to C PSV	COACH	PCL	MCL	TOT
14:00	29	2	0	0	0	0	0	31
14:15	33	3	1	0	0	0	1	38
14:30	46	0	0	0	0	0	0	46
14:45	43	1	1	0	0	0	4	49
H/TOT	151	6	2	0	0	0	5	164
15:00	48	2	0	0	0	0	1	51
15:15	29	1	0	0	0	0	0	30
15:30	38	0	0	0	0	0	0	38
15:45	28	0	0	0	0	0	0	28
H/TOT	143	3	0	0	0	0	1	147
16:00	26	0	0	0	0	0	0	26
16:15	38	2	0	0	0	0	0	40
16:30	30	2	1	0	0	0	0	33
16:45	38	3	0	0	0	0	0	41
H/TOT	132	7	1	0	0	0	0	140
17:00	40	0	1	0	0	0	0	41
17:15	45	4	2	0	1	0	0	52
17:30	28	0	0	0	0	0	0	28
17:45	28	2	1	0	0	0	0	31
H/TOT	141	6	4	0	1	0	0	152
18:00	29	3	3	0	0	0	0	35
18:15	29	1	0	0	0	0	0	30
HH/TOT	58	4	3	0	0	0	0	65
P/TOT	1286	67	24	0	1	1	11	1390

Twycross Zoo CTC - Batch 1 - Client.xls - Sunday 4th Site 1

Count On Us for Cundall

Count On Us
TRANSPORTATION DATA COLLECTION

35872 / TWYCROSS ZOO
MAY 2008
CLASSIFIED TURNING COUNT

SITE: 1

DATE: 04/05/2008

LOCATION: MAIN ENTRANCE

DAY: SUNDAY

TIME	A to B							
	CAR	LGV	HGV	PSV	COACH	PCL	MCL	TOT
09:00	10	0	0	0	0	0	0	10
09:15	26	3	0	0	0	0	0	29
09:30	24	0	0	0	0	0	0	24
09:45	70	2	0	0	0	0	0	72
H/TOT	130	5	0	0	0	0	0	135
10:00	34	1	0	0	1	0	0	36
10:15	25	0	0	0	0	0	0	25
10:30	31	1	0	0	0	0	0	32
10:45	36	1	0	0	0	0	0	37
H/TOT	126	3	0	0	1	0	0	130
11:00	32	0	0	0	0	0	0	32
11:15	39	0	0	0	0	0	0	39
11:30	21	0	0	0	0	0	0	21
11:45	30	0	0	0	0	0	0	30
H/TOT	122	0	0	0	0	0	0	122
12:00	21	1	0	0	0	0	0	22
12:15	18	1	0	0	0	0	0	19
12:30	16	0	1	0	0	0	0	17
12:45	13	0	0	0	0	0	0	13
H/TOT	68	2	1	0	0	0	0	71
13:00	16	2	0	0	0	0	0	18
13:15	12	0	0	0	0	0	0	12
13:30	13	2	0	0	0	0	0	15
13:45	19	2	0	0	1	0	0	22
H/TOT	60	6	0	0	1	0	0	67

Count On Us
TRANSPORTATION DATA COLLECTION

35872 / TWYCROSS ZOO
MAY 2008
CLASSIFIED TURNING COUNT

SITE: 1

DATE: 04/05/2008

LOCATION: MAIN ENTRANCE

DAY: SUNDAY

TIME	A to B							
	CAR	LGV	HGV	PSV	COACH	PCL	MCL	TOT
14:00	7	1	0	0	0	0	0	8
14:15	4	0	0	0	0	0	0	4
14:30	5	0	0	0	0	0	0	5
14:45	3	1	0	0	0	0	0	4
H/TOT	19	2	0	0	0	0	0	21
15:00	4	0	0	0	0	0	0	4
15:15	2	0	0	0	0	0	0	2
15:30	3	0	0	0	0	0	0	3
15:45	2	0	0	0	0	0	0	2
H/TOT	11	0	0	0	0	0	0	11
16:00	0	0	0	0	0	0	0	0
16:15	0	2	0	0	0	0	0	2
16:30	1	0	0	0	0	0	0	1
16:45	0	0	0	0	0	0	0	0
H/TOT	1	2	0	0	0	0	0	3
17:00	0	0	0	0	0	0	0	0
17:15	7	0	0	0	0	0	0	7
17:30	8	0	0	0	0	0	0	8
17:45	18	2	0	0	0	0	0	20
H/TOT	33	2	0	0	0	0	0	35
18:00	0	0	0	0	0	0	0	0
18:15	1	0	0	0	0	0	0	1
HH/TOT	1	0	0	0	0	0	0	1
P/TOT	571	22	1	0	2	0	0	596

Twycross Zoo CTC - Batch 1 - Client.xls - Sunday 4th Site 1

Count On Us for Cundall

Count On Us
TRANSPORTATION DATA COLLECTION

35872 / TWYCROSS ZOO
MAY 2008
CLASSIFIED TURNING COUNT

SITE: 1 DATE: 04/05/2008

LOCATION: MAIN ENTRANCE DAY: SUNDAY

TIME	B to A CAR	LGV	HGV	PSV	COACH	PCL	MCL	TOT
09:00	3	0	0	0	0	0	0	3
09:15	5	1	0	0	0	0	0	6
09:30	1	0	0	0	0	0	0	1
09:45	3	0	0	0	0	0	0	3
H/TOT	12	1	0	0	0	0	0	13
10:00	2	2	0	0	0	0	0	4
10:15	0	0	0	0	0	0	0	0
10:30	2	1	0	0	0	0	0	3
10:45	1	0	0	0	0	0	0	1
H/TOT	5	3	0	0	0	0	0	8
11:00	1	0	0	0	0	0	0	1
11:15	1	0	0	0	0	0	0	1
11:30	2	0	0	0	0	0	0	2
11:45	1	0	0	0	0	0	0	1
H/TOT	5	0	0	0	0	0	0	5
12:00	5	0	1	0	0	0	0	6
12:15	7	0	0	0	0	0	0	7
12:30	5	0	0	0	0	0	0	5
12:45	7	0	0	0	0	0	0	7
H/TOT	24	0	1	0	0	0	0	25
13:00	16	0	0	0	0	0	0	16
13:15	24	0	1	0	0	0	0	25
13:30	16	0	0	0	0	0	0	16
13:45	15	2	0	0	0	0	0	17
H/TOT	71	2	1	0	0	0	0	74

Count On Us
TRANSPORTATION DATA COLLECTION

35872 / TWYCROSS ZOO
MAY 2008
CLASSIFIED TURNING COUNT

SITE: 1 DATE: 04/05/2008

LOCATION: MAIN ENTRANCE DAY: SUNDAY

TIME	B to A CAR	LGV	HGV	PSV	COACH	PCL	MCL	TOT
14:00	18	0	0	0	0	0	0	18
14:15	30	1	0	0	0	0	0	31
14:30	36	0	0	0	0	0	0	36
14:45	29	1	0	0	0	0	0	30
H/TOT	113	2	0	0	0	0	0	115
15:00	58	0	0	0	0	0	0	58
15:15	27	1	0	0	0	0	0	28
15:30	42	1	0	0	1	0	0	44
15:45	21	1	0	0	0	0	0	22
H/TOT	148	3	0	0	1	0	0	152
16:00	30	0	0	0	0	0	0	30
16:15	31	0	0	0	0	0	0	31
16:30	22	0	0	0	0	0	0	22
16:45	19	0	0	0	0	0	0	19
H/TOT	102	0	0	0	0	0	0	102
17:00	21	0	0	0	1	0	0	22
17:15	24	1	0	0	0	0	0	25
17:30	17	1	0	0	0	0	0	18
17:45	19	0	0	0	0	0	0	19
H/TOT	81	2	0	0	1	0	0	84
18:00	28	0	0	0	1	0	0	29
18:15	7	1	0	0	0	0	0	8
HH/TOT	35	1	0	0	1	0	0	37
P/TOT	596	14	2	0	3	0	0	615

Twycross Zoo CTC - Batch 1 - Client.xls - Sunday 4th Site 1

Count On Us for Cundall

Count On Us
TRANSPORTATION DATA COLLECTION

35872 / TWYCROSS ZOO
MAY 2008
CLASSIFIED TURNING COUNT

SITE: 1

DATE: 04/05/2008

LOCATION: MAIN ENTRANCE

DAY: SUNDAY

TIME	CAR	LGV	HGV	B to C PSV	COACH	PCL	MCL	TOT
09:00	0	0	0	0	0	0	0	0
09:15	7	0	0	0	0	0	0	7
09:30	1	0	0	0	0	0	0	1
09:45	1	0	0	0	0	0	0	1
H/TOT	9	0	0	0	0	0	0	9
10:00	0	0	0	0	0	0	0	0
10:15	0	0	0	0	0	0	0	0
10:30	1	0	0	0	0	0	0	1
10:45	0	0	0	0	0	0	0	0
H/TOT	1	0	0	0	0	0	0	1
11:00	0	0	0	0	0	0	0	0
11:15	2	1	0	0	0	0	0	3
11:30	1	0	0	0	0	0	0	1
11:45	1	0	0	0	0	0	0	1
H/TOT	4	1	0	0	0	0	0	5
12:00	5	1	0	0	0	0	0	6
12:15	3	0	0	0	0	0	0	3
12:30	4	0	0	0	0	0	0	4
12:45	6	0	0	0	0	0	0	6
H/TOT	18	1	0	0	0	0	0	19
13:00	11	2	0	0	0	0	0	13
13:15	22	2	0	0	0	0	0	24
13:30	12	0	0	0	0	0	0	12
13:45	16	0	0	0	0	0	0	16
H/TOT	61	4	0	0	0	0	0	65

Count On Us
TRANSPORTATION DATA COLLECTION

35872 / TWYCROSS ZOO
MAY 2008
CLASSIFIED TURNING COUNT

SITE: 1

DATE: 04/05/2008

LOCATION: MAIN ENTRANCE

DAY: SUNDAY

TIME	CAR	LGV	HGV	B to C PSV	COACH	PCL	MCL	TOT
14:00	15	0	0	0	0	0	0	15
14:15	23	2	0	0	0	0	0	25
14:30	27	0	0	0	0	0	0	27
14:45	34	2	0	0	0	0	0	36
H/TOT	99	4	0	0	0	0	0	103
15:00	40	1	0	0	0	0	0	41
15:15	25	0	0	0	0	0	0	25
15:30	32	0	0	0	0	0	0	32
15:45	36	3	0	0	2	0	0	41
H/TOT	133	4	0	0	2	0	0	139
16:00	33	0	0	0	0	0	0	33
16:15	32	0	0	0	0	0	0	32
16:30	25	0	0	0	0	0	0	25
16:45	22	1	0	0	1	0	0	24
H/TOT	112	1	0	0	1	0	0	114
17:00	22	0	0	0	0	0	0	22
17:15	24	1	0	0	0	0	0	25
17:30	9	1	0	0	0	0	0	10
17:45	14	0	0	0	0	0	0	14
H/TOT	69	2	0	0	0	0	0	71
18:00	22	0	0	0	0	0	0	22
18:15	8	0	0	0	0	0	0	8
HH/TOT	30	0	0	0	0	0	0	30
P/TOT	536	17	0	0	3	0	0	556

Twycross Zoo CTC - Batch 1 - Client.xls - Sunday 4th Site 1

Count On Us for Cundall

Count On Us
Transportation Data Collection

35872 / TWYCROSS ZOO
MAY 2008
CLASSIFIED TURNING COUNT

SITE: 1 DATE: 04/05/2008

LOCATION: MAIN ENTRANCE DAY: SUNDAY

TIME	C to B CAR	LGV	HGV	PSV	COACH	PCL	MCL	TOT
09:00	4	0	0	0	0	0	0	4
09:15	8	0	0	0	0	0	0	8
09:30	9	0	0	0	0	0	0	9
09:45	12	0	0	0	0	0	0	12
H/TOT	33	0	0	0	0	0	0	33
10:00	28	1	0	0	1	0	0	30
10:15	25	0	0	0	0	0	0	25
10:30	53	3	0	0	0	0	0	56
10:45	48	3	0	0	0	0	0	51
H/TOT	154	7	0	0	1	0	0	162
11:00	38	0	0	0	0	0	0	38
11:15	35	0	0	0	0	0	0	35
11:30	34	0	0	0	0	0	0	34
11:45	50	0	0	0	0	0	0	50
H/TOT	157	0	0	0	0	0	0	157
12:00	23	1	0	0	0	0	0	24
12:15	42	1	0	0	0	0	0	43
12:30	22	0	0	0	2	0	0	24
12:45	20	2	0	0	0	0	0	22
H/TOT	107	4	0	0	2	0	0	113
13:00	19	0	1	0	0	0	0	20
13:15	15	0	0	0	0	0	0	15
13:30	11	0	0	0	0	0	0	11
13:45	9	0	0	0	0	0	0	9
H/TOT	54	0	1	0	0	0	0	55

Count On Us
Transportation Data Collection

35872 / TWYCROSS ZOO
MAY 2008
CLASSIFIED TURNING COUNT

SITE: 1 DATE: 04/05/2008

LOCATION: MAIN ENTRANCE DAY: SUNDAY

TIME	C to B CAR	LGV	HGV	PSV	COACH	PCL	MCL	TOT
14:00	5	1	0	0	0	0	0	6
14:15	7	0	0	0	0	0	0	7
14:30	8	0	0	0	0	0	0	8
14:45	7	2	0	0	0	0	0	9
H/TOT	27	3	0	0	0	0	0	30
15:00	1	0	0	0	0	0	0	1
15:15	4	0	0	0	0	0	0	4
15:30	3	0	0	0	1	0	0	4
15:45	1	0	0	0	0	0	0	1
H/TOT	9	0	0	0	1	0	0	10
16:00	0	0	0	0	0	0	0	0
16:15	1	0	0	0	0	0	0	1
16:30	0	0	0	0	0	0	0	0
16:45	0	0	0	0	0	0	0	0
H/TOT	1	0	0	0	0	0	0	1
17:00	0	0	0	0	0	0	0	0
17:15	5	0	0	0	0	0	0	5
17:30	5	0	0	0	0	0	0	5
17:45	5	0	0	0	0	0	0	5
H/TOT	15	0	0	0	0	0	0	15
18:00	2	0	0	0	0	0	0	2
18:15	0	0	0	0	0	0	0	0
HH/TOT	2	0	0	0	0	0	0	2
P/TOT	559	14	1	0	4	0	0	578

Twycross Zoo CTC - Batch 1 - Client.xls - Sunday 4th Site 1

Count On Us for Cundall

Count On Us
TRANSPORTATION DATA COLLECTION

35872 / TWYCROSS ZOO
MAY 2008
CLASSIFIED TURNING COUNT

SITE: 1

DATE: 04/05/2008

LOCATION: MAIN ENTRANCE

DAY: SUNDAY

TIME	C to A							
	CAR	LGV	HGV	PSV	COACH	PCL	MCL	TOT
09:00	12	2	0	0	0	0	0	14
09:15	18	2	0	0	0	0	2	22
09:30	20	3	0	0	0	0	3	26
09:45	25	3	0	0	0	0	6	34
H/TOT	75	10	0	0	0	0	11	96
10:00	32	0	0	0	0	0	0	32
10:15	30	0	0	0	0	0	0	30
10:30	29	4	0	0	0	0	0	33
10:45	42	3	0	0	0	0	0	45
H/TOT	133	7	0	0	0	0	0	140
11:00	38	5	1	0	0	0	0	44
11:15	54	4	0	0	0	0	0	58
11:30	38	1	0	0	0	0	0	39
11:45	50	5	1	0	0	0	0	56
H/TOT	180	15	2	0	0	0	0	197
12:00	4	1	3	0	0	0	0	8
12:15	49	2	0	0	0	0	0	51
12:30	33	1	2	0	0	0	0	36
12:45	24	3	1	0	0	0	0	28
H/TOT	110	7	6	0	0	0	0	123
13:00	35	1	0	0	0	0	0	36
13:15	34	1	1	0	0	0	0	36
13:30	41	3	0	0	0	0	0	44
13:45	26	1	1	0	0	0	0	28
H/TOT	136	6	2	0	0	0	0	144

Count On Us
TRANSPORTATION DATA COLLECTION

35872 / TWYCROSS ZOO
MAY 2008
CLASSIFIED TURNING COUNT

SITE: 1

DATE: 04/05/2008

LOCATION: MAIN ENTRANCE

DAY: SUNDAY

TIME	C to A							
	CAR	LGV	HGV	PSV	COACH	PCL	MCL	TOT
14:00	49	0	0	0	0	0	0	49
14:15	21	2	0	0	0	0	0	23
14:30	46	1	0	0	0	0	3	50
14:45	31	2	0	0	0	0	1	34
H/TOT	147	5	0	0	0	0	4	156
15:00	45	2	2	0	0	0	0	49
15:15	22	2	0	0	0	0	2	26
15:30	26	1	0	0	0	0	0	27
15:45	33	0	0	0	0	0	1	34
H/TOT	126	5	2	0	0	0	3	136
16:00	29	0	0	0	0	0	0	29
16:15	47	1	2	0	0	0	0	50
16:30	38	1	1	0	0	0	0	40
16:45	37	4	1	0	0	0	0	42
H/TOT	151	6	4	0	0	0	0	161
17:00	44	3	0	0	0	0	0	47
17:15	44	2	0	0	0	0	0	46
17:30	36	3	0	0	0	0	0	39
17:45	14	2	0	0	0	0	0	16
H/TOT	138	10	0	0	0	0	0	148
18:00	27	0	1	0	0	0	0	28
18:15	35	2	0	0	0	0	0	37
HH/TOT	62	2	1	0	0	0	0	65
P/TOT	1258	73	17	0	0	0	18	1366

Twycross Zoo CTC - Batch 1 - Client.xls - Sunday 4th Site 1

Count On Us for Cundall

Count On Us
TRANSPORTATION DATA COLLECTION

35872 / TWYCROSS ZOO
MAY 2008
CLASSIFIED TURNING COUNT

SITE: 1 DATE: 05/05/2008

LOCATION: MAIN ENTRANCE DAY: MONDAY

TIME	CAR	LGV	HGV	A to C PSV	COACH	PCL	MCL	TOT
09:00	21	3	1	0	0	0	0	25
09:15	17	3	1	0	0	0	0	21
09:30	20	4	1	0	1	0	0	26
09:45	20	3	2	0	0	0	0	25
H/TOT	78	13	5	0	1	0	0	97
10:00	22	2	2	0	0	0	0	26
10:15	32	3	0	0	0	0	0	35
10:30	41	5	0	0	0	0	0	46
10:45	24	3	0	0	0	0	0	27
H/TOT	119	13	2	0	0	0	0	134
11:00	33	1	2	0	0	0	0	36
11:15	24	1	1	0	0	0	0	26
11:30	48	1	1	0	0	0	0	50
11:45	35	1	4	0	0	0	0	40
H/TOT	140	4	8	0	0	0	0	152
12:00	42	7	0	0	0	0	0	49
12:15	39	3	2	0	0	0	0	44
12:30	38	1	4	0	0	0	0	43
12:45	53	3	0	0	0	0	0	56
H/TOT	172	14	6	0	0	0	0	192
13:00	46	1	0	0	0	0	3	50
13:15	46	2	0	0	0	0	2	50
13:30	39	3	1	0	0	0	1	44
13:45	42	2	0	0	0	0	0	44
H/TOT	173	8	1	0	0	0	6	188

Count On Us
TRANSPORTATION DATA COLLECTION

35872 / TWYCROSS ZOO
MAY 2008
CLASSIFIED TURNING COUNT

SITE: 1 DATE: 05/05/2008

LOCATION: MAIN ENTRANCE DAY: MONDAY

TIME	CAR	LGV	HGV	A to C PSV	COACH	PCL	MCL	TOT
14:00	39	3	1	0	0	0	2	45
14:15	42	1	0	0	0	0	3	46
14:30	42	2	1	0	0	0	7	52
14:45	27	1	0	0	0	0	9	37
H/TOT	150	7	2	0	0	0	21	180
15:00	56	2	1	0	0	0	0	59
15:15	48	1	3	0	0	0	0	52
15:30	62	1	3	0	0	0	0	66
15:45	59	3	0	0	0	0	0	62
H/TOT	225	7	7	0	0	0	0	239
16:00	53	3	1	0	0	0	0	57
16:15	82	5	1	0	0	0	0	88
16:30	44	2	1	0	0	0	0	47
16:45	41	3	0	0	0	0	0	44
H/TOT	220	13	3	0	0	0	0	236
17:00	55	2	2	0	0	0	0	59
17:15	42	1	2	0	0	0	0	45
17:30	46	2	2	0	0	0	0	50
17:45	41	1	1	0	0	0	0	43
H/TOT	184	6	7	0	0	0	0	197
18:00	46	3	0	0	0	1	1	51
18:15	40	1	0	0	0	0	4	45
HH/TOT	86	4	0	0	0	1	5	96
P/TOT	1547	89	41	0	1	1	32	1711

Twycross Zoo CTC - Batch 1 - Client.xls - Monday 5th Site 1

Count On Us for Cundall

Count On Us
TRANSPORTATION DATA COLLECTION

35872 / TWYCROSS ZOO
MAY 2008
CLASSIFIED TURNING COUNT

SITE: 1

DATE: 05/05/2008

LOCATION: MAIN ENTRANCE

DAY: MONDAY

	A to B							
TIME	CAR	LGV	HGV	PSV	COACH	PCL	MCL	TOT
09:00	20	1	0	0	0	0	0	21
09:15	20	1	1	0	0	0	0	22
09:30	39	1	0	0	0	0	0	40
09:45	74	2	0	0	0	0	0	76
H/TOT	153	5	1	0	0	0	0	159
10:00	57	0	0	0	0	0	0	57
10:15	36	1	0	0	0	0	0	37
10:30	39	1	1	0	0	0	0	41
10:45	38	3	0	0	0	0	0	41
H/TOT	170	5	1	0	0	0	0	176
11:00	42	0	0	0	0	0	0	42
11:15	44	0	0	0	0	0	0	44
11:30	31	0	0	0	0	0	0	31
11:45	31	1	0	0	0	0	0	32
H/TOT	148	1	0	0	0	0	0	149
12:00	56	0	0	0	0	0	0	56
12:15	38	0	0	0	0	0	0	38
12:30	34	0	0	0	0	0	0	34
12:45	41	1	0	0	0	0	0	42
H/TOT	169	1	0	0	0	0	0	170
13:00	29	1	0	0	0	0	0	30
13:15	16	1	0	0	0	0	0	17
13:30	16	0	0	0	0	0	0	16
13:45	24	0	0	0	0	0	0	24
H/TOT	85	2	0	0	0	0	0	87

Count On Us
TRANSPORTATION DATA COLLECTION

35872 / TWYCROSS ZOO
MAY 2008
CLASSIFIED TURNING COUNT

SITE: 1

DATE: 05/05/2008

LOCATION: MAIN ENTRANCE

DAY: MONDAY

	A to B							
TIME	CAR	LGV	HGV	PSV	COACH	PCL	MCL	TOT
14:00	29	4	0	0	0	0	0	33
14:15	25	1	0	0	0	0	0	26
14:30	13	2	0	0	0	0	0	15
14:45	10	0	0	0	0	0	0	10
H/TOT	77	7	0	0	0	0	0	84
15:00	4	0	0	0	0	0	0	4
15:15	6	1	0	0	0	0	0	7
15:30	3	0	0	0	0	0	0	3
15:45	5	0	0	0	0	0	0	5
H/TOT	18	1	0	0	0	0	0	19
16:00	3	1	0	0	0	0	0	4
16:15	0	0	0	0	0	0	0	0
16:30	2	0	0	0	0	0	0	2
16:45	0	0	0	0	0	0	0	0
H/TOT	5	1	0	0	0	0	0	6
17:00	1	2	0	0	0	0	0	3
17:15	4	0	0	0	0	0	0	4
17:30	4	0	0	0	0	0	0	4
17:45	8	1	0	0	0	0	0	9
H/TOT	17	3	0	0	0	0	0	20
18:00	2	0	0	0	0	0	0	2
18:15	5	0	0	0	0	0	0	5
HH/TOT	7	0	0	0	0	0	0	7
P/TOT	849	26	2	0	0	0	0	877

Twycross Zoo CTC - Batch 1 - Client.xls - Monday 5th Site 1

Count On Us for Cundall

Count On Us
TRANSPORTATION DATA COLLECTION

35872 / TWYCROSS ZOO
MAY 2008
CLASSIFIED TURNING COUNT

SITE: 1 DATE: 05/05/2008

LOCATION: MAIN ENTRANCE DAY: MONDAY

TIME	B to A CAR	LGV	HGV	PSV	COACH	PCL	MCL	TOT
09:00	7	0	0	0	0	0	0	7
09:15	2	0	0	0	0	0	0	2
09:30	0	0	0	0	0	0	0	0
09:45	3	0	1	0	0	0	0	4
H/TOT	12	0	1	0	0	0	0	13
10:00	4	0	0	0	0	0	0	4
10:15	2	0	0	0	0	0	0	2
10:30	3	0	0	0	0	0	0	3
10:45	4	0	0	0	0	0	0	4
H/TOT	13	0	0	0	0	0	0	13
11:00	3	0	0	0	0	0	0	3
11:15	1	0	0	0	0	0	0	1
11:30	3	0	0	0	0	0	0	3
11:45	4	0	0	0	0	0	0	4
H/TOT	11	0	0	0	0	0	0	11
12:00	11	0	0	0	0	0	0	11
12:15	5	0	0	0	0	0	0	5
12:30	14	1	0	0	0	0	0	15
12:45	9	0	0	0	0	0	0	9
H/TOT	39	1	0	0	0	0	0	40
13:00	17	0	0	0	0	0	0	17
13:15	30	0	0	0	0	0	0	30
13:30	22	2	0	0	0	0	0	24
13:45	29	1	0	0	0	0	0	30
H/TOT	98	3	0	0	0	0	0	101

Count On Us
TRANSPORTATION DATA COLLECTION

35872 / TWYCROSS ZOO
MAY 2008
CLASSIFIED TURNING COUNT

SITE: 1 DATE: 05/05/2008

LOCATION: MAIN ENTRANCE DAY: MONDAY

TIME	B to A CAR	LGV	HGV	PSV	COACH	PCL	MCL	TOT
14:00	35	2	0	0	0	0	0	37
14:15	30	0	0	0	0	0	0	30
14:30	39	1	0	0	0	0	0	40
14:45	39	1	0	0	0	0	0	40
H/TOT	143	4	0	0	0	0	0	147
15:00	56	0	0	0	0	0	0	56
15:15	66	0	0	0	0	0	0	66
15:30	27	0	0	0	0	0	0	27
15:45	52	0	0	0	0	0	0	52
H/TOT	201	0	0	0	0	0	0	201
16:00	56	2	0	0	0	0	0	58
16:15	38	1	0	0	0	0	0	39
16:30	41	1	1	0	0	0	0	43
16:45	40	1	0	0	0	0	0	41
H/TOT	175	5	1	0	0	0	0	181
17:00	52	1	0	0	0	0	0	53
17:15	46	0	0	0	0	0	0	46
17:30	43	1	0	0	0	0	0	44
17:45	24	1	0	0	0	0	0	25
H/TOT	165	3	0	0	0	0	0	168
18:00	47	0	0	0	0	0	0	47
18:15	20	1	0	0	0	0	0	21
HH/TOT	67	1	0	0	0	0	0	68
P/TOT	924	17	2	0	0	0	0	943

Twycross Zoo CTC - Batch 1 - Client.xls - Monday 5th Site 1

Count On Us for Cundall

Count On Us
TRANSPORTATION DATA COLLECTION

35872 / TWYCROSS ZOO
MAY 2008
CLASSIFIED TURNING COUNT

SITE: 1

DATE: 05/05/2008

LOCATION: MAIN ENTRANCE

DAY: MONDAY

TIME	CAR	LGV	HGV	B to C PSV	COACH	PCL	MCL	TOT
09:00	2	1	1	0	0	0	0	4
09:15	1	0	0	0	0	0	0	1
09:30	0	0	0	0	0	0	0	0
09:45	0	0	0	0	0	0	0	0
H/TOT	3	1	1	0	0	0	0	5
10:00	0	0	0	0	0	0	0	0
10:15	2	0	0	0	0	0	0	2
10:30	3	0	0	0	0	0	0	3
10:45	2	1	0	0	0	0	0	3
H/TOT	7	1	0	0	0	0	0	8
11:00	1	0	0	0	0	0	0	1
11:15	1	0	0	0	0	0	0	1
11:30	1	0	0	0	0	0	0	1
11:45	6	0	0	0	0	0	0	6
H/TOT	9	0	0	0	0	0	0	9
12:00	10	1	0	0	0	0	0	11
12:15	8	2	0	0	0	0	0	10
12:30	8	0	0	0	0	0	0	8
12:45	7	0	0	0	0	0	0	7
H/TOT	33	3	0	0	0	0	0	36
13:00	15	0	0	0	0	0	0	15
13:15	15	2	0	0	0	0	0	17
13:30	22	0	0	0	0	0	0	22
13:45	30	0	0	0	0	0	0	30
H/TOT	82	2	0	0	0	0	0	84

Count On Us
TRANSPORTATION DATA COLLECTION

35872 / TWYCROSS ZOO
MAY 2008
CLASSIFIED TURNING COUNT

SITE: 1

DATE: 05/05/2008

LOCATION: MAIN ENTRANCE

DAY: MONDAY

TIME	CAR	LGV	HGV	B to C PSV	COACH	PCL	MCL	TOT
14:00	46	3	1	0	0	0	0	50
14:15	41	0	0	0	0	0	0	41
14:30	51	0	0	0	0	0	0	51
14:45	57	0	0	0	1	4	0	62
H/TOT	195	3	1	0	1	4	0	204
15:00	61	1	0	0	0	0	0	62
15:15	77	0	0	0	0	0	1	78
15:30	48	1	0	0	0	0	0	49
15:45	62	5	0	0	0	0	0	67
H/TOT	248	7	0	0	0	0	1	256
16:00	59	1	0	0	0	0	0	60
16:15	56	2	0	0	0	0	0	58
16:30	60	0	0	0	0	0	0	60
16:45	49	0	2	0	0	0	0	51
H/TOT	224	3	2	0	0	0	0	229
17:00	54	1	0	0	0	0	0	55
17:15	45	0	0	0	0	0	0	45
17:30	33	0	0	0	0	0	0	33
17:45	22	0	0	0	0	0	0	22
H/TOT	154	1	0	0	0	0	0	155
18:00	29	2	0	0	0	0	0	31
18:15	16	0	0	0	0	0	0	16
HH/TOT	45	2	0	0	0	0	0	47
P/TOT	1000	23	4	0	1	4	1	1033

Twycross Zoo CTC - Batch 1 - Client.xls - Monday 5th Site 1

Count On Us for Cundall

Count On Us
Transportation Data Collection

35872 / TWYCROSS ZOO
MAY 2008
CLASSIFIED TURNING COUNT

SITE: 1 DATE: 05/05/2008

LOCATION: MAIN ENTRANCE DAY: MONDAY

TIME	CAR	LGV	HGV	C to B PSV	COACH	PCL	MCL	TOT
09:00	2	0	1	0	0	0	0	3
09:15	8	0	0	0	0	0	0	8
09:30	12	0	0	0	0	0	0	12
09:45	27	0	0	0	0	0	0	27
H/TOT	49	0	1	0	0	0	0	50
10:00	38	3	0	0	0	0	0	41
10:15	29	2	1	0	1	0	0	33
10:30	77	4	0	0	0	0	0	81
10:45	66	1	0	0	0	0	0	67
H/TOT	210	10	1	0	1	0	0	222
11:00	107	2	0	0	0	0	0	109
11:15	101	3	1	0	0	0	0	105
11:30	97	1	0	0	0	0	0	98
11:45	96	3	1	0	0	0	0	100
H/TOT	401	9	2	0	0	0	0	412
12:00	76	0	0	0	0	0	0	76
12:15	66	2	0	0	0	0	0	68
12:30	74	3	0	0	0	0	0	77
12:45	58	0	0	0	0	0	0	58
H/TOT	274	5	0	0	0	0	0	279
13:00	20	1	0	0	0	0	0	21
13:15	16	1	0	0	0	0	0	17
13:30	38	0	0	0	0	0	0	38
13:45	30	1	0	0	0	0	0	31
H/TOT	104	3	0	0	0	0	0	107

Count On Us
Transportation Data Collection

35872 / TWYCROSS ZOO
MAY 2008
CLASSIFIED TURNING COUNT

SITE: 1 DATE: 05/05/2008

LOCATION: MAIN ENTRANCE DAY: MONDAY

TIME	CAR	LGV	HGV	C to B PSV	COACH	PCL	MCL	TOT
14:00	37	2	0	0	0	0	0	39
14:15	16	1	0	0	0	0	1	18
14:30	15	0	0	0	0	0	0	15
14:45	5	0	0	0	0	4	0	9
H/TOT	73	3	0	0	0	4	1	81
15:00	8	0	0	0	0	0	0	8
15:15	3	2	0	0	0	0	0	5
15:30	4	0	0	0	0	0	0	4
15:45	5	1	0	0	0	0	0	6
H/TOT	20	3	0	0	0	0	0	23
16:00	2	0	0	0	0	0	0	2
16:15	1	4	0	0	0	0	0	5
16:30	0	0	0	0	0	0	0	0
16:45	0	0	0	0	0	0	0	0
H/TOT	3	4	0	0	0	0	0	7
17:00	2	0	0	0	0	0	0	2
17:15	3	0	0	0	0	0	0	3
17:30	2	0	0	0	0	0	0	2
17:45	4	0	0	0	0	0	0	4
H/TOT	11	0	0	0	0	0	0	11
18:00	0	0	0	0	0	0	0	0
18:15	0	0	0	0	0	0	0	0
HH/TOT	0	0	0	0	0	0	0	0
P/TOT	1145	37	4	0	1	4	1	1192

Twycross Zoo CTC - Batch 1 - Client.xls - Monday 5th Site 1

Count On Us for Cundall

Count On Us
TRANSPORTATION DATA COLLECTION

35872 / TWYCROSS ZOO
MAY 2008
CLASSIFIED TURNING COUNT

SITE: 1

DATE: 05/05/2008

LOCATION: MAIN ENTRANCE

DAY: MONDAY

TIME	CAR	LGV	HGV	C to A PSV	COACH	PCL	MCL	TOT
09:00	17	1	1	0	0	0	0	19
09:15	20	1	0	0	0	0	0	21
09:30	16	1	0	0	0	0	0	17
09:45	27	5	3	0	0	0	0	35
H/TOT	80	8	4	0	0	0	0	92
10:00	29	1	1	0	0	0	0	31
10:15	23	2	1	0	0	0	0	26
10:30	37	4	4	0	0	0	0	45
10:45	50	3	0	0	0	0	0	53
H/TOT	139	10	6	0	0	0	0	155
11:00	48	5	1	0	0	0	0	54
11:15	35	1	1	0	0	0	0	37
11:30	50	2	1	0	0	0	0	53
11:45	46	3	1	0	0	0	0	50
H/TOT	179	11	4	0	0	0	0	194
12:00	57	4	0	0	0	0	0	61
12:15	30	1	0	0	0	0	0	31
12:30	44	2	1	0	0	0	0	47
12:45	41	4	3	0	0	0	0	48
H/TOT	172	11	4	0	0	0	0	187
13:00	49	1	0	0	0	0	3	53
13:15	62	3	1	0	0	0	5	71
13:30	38	1	2	0	0	0	1	42
13:45	34	4	1	0	0	0	3	42
H/TOT	183	9	4	0	0	0	12	208

Count On Us
TRANSPORTATION DATA COLLECTION

35872 / TWYCROSS ZOO
MAY 2008
CLASSIFIED TURNING COUNT

SITE: 1

DATE: 05/05/2008

LOCATION: MAIN ENTRANCE

DAY: MONDAY

TIME	CAR	LGV	HGV	C to A PSV	COACH	PCL	MCL	TOT
14:00	31	3	2	0	0	0	2	38
14:15	39	2	0	0	0	0	4	45
14:30	40	1	1	0	0	0	3	45
14:45	53	5	0	0	0	0	6	64
H/TOT	163	11	3	0	0	0	15	192
15:00	63	4	0	0	0	0	0	67
15:15	59	6	3	0	0	0	0	68
15:30	38	3	2	0	0	0	0	43
15:45	44	1	0	0	0	0	0	45
H/TOT	204	14	5	0	0	0	0	223
16:00	33	1	1	0	0	0	0	35
16:15	51	2	1	0	0	0	0	54
16:30	30	3	2	0	0	0	0	35
16:45	49	1	2	0	0	0	0	52
H/TOT	163	7	6	0	0	0	0	176
17:00	37	2	0	0	0	0	0	39
17:15	32	4	0	0	0	0	0	36
17:30	25	4	0	0	0	0	0	29
17:45	40	1	0	0	0	0	0	41
H/TOT	134	11	0	0	0	0	0	145
18:00	33	3	0	0	0	0	0	36
18:15	37	6	0	0	0	0	6	49
HH/TOT	70	9	0	0	0	0	6	85
P/TOT	1487	101	36	0	0	0	33	1657

Twycross Zoo CTC - Batch 1 - Client.xls - Monday 5th Site 1

Count On Us for Cundall

Count On Us
TRANSPORTATION DATA COLLECTION

35872 / TWYCROSS ZOO
MAY 2008
CLASSIFIED TURNING COUNT

SITE: 1 DATE: 06/05/2008

LOCATION: MAIN ENTRANCE DAY: TUESDAY

TIME	CAR	LGV	HGV	A to C PSV	COACH	PCL	MCL	TOT
09:00	57	15	10	0	0	0	0	82
09:15	39	8	8	0	0	0	0	55
09:30	21	12	9	0	0	0	0	42
09:45	33	8	10	0	0	0	0	51
H/TOT	150	43	37	0	0	0	0	230
10:00	35	5	14	0	0	0	0	54
10:15	20	7	6	0	0	0	0	33
10:30	20	7	7	0	0	0	0	34
10:45	32	5	5	0	0	0	0	42
H/TOT	107	24	32	0	0	0	0	163
11:00	33	8	9	0	0	0	0	50
11:15	28	10	7	0	0	0	0	45
11:30	13	7	11	0	0	0	0	31
11:45	27	10	8	0	0	0	0	45
H/TOT	101	35	35	0	0	0	0	171
12:00	24	10	9	0	0	0	0	43
12:15	18	9	5	0	0	0	0	32
12:30	17	11	5	0	0	0	0	33
12:45	24	12	6	0	0	0	0	42
H/TOT	83	42	25	0	0	0	0	150
13:00	23	8	4	0	0	0	0	35
13:15	26	7	2	0	0	0	0	35
13:30	27	8	5	0	0	0	0	40
13:45	29	10	2	0	0	0	0	41
H/TOT	105	33	13	0	0	0	0	151

Count On Us
TRANSPORTATION DATA COLLECTION

35872 / TWYCROSS ZOO
MAY 2008
CLASSIFIED TURNING COUNT

SITE: 1 DATE: 06/05/2008

LOCATION: MAIN ENTRANCE DAY: TUESDAY

TIME	CAR	LGV	HGV	A to C PSV	COACH	PCL	MCL	TOT
14:00	24	12	6	0	0	0	0	42
14:15	29	9	8	0	0	0	0	46
14:30	24	5	10	0	0	0	0	39
14:45	33	6	6	0	0	0	0	45
H/TOT	110	32	30	0	0	0	0	172
15:00	53	9	10	0	0	0	0	72
15:15	49	7	7	0	0	0	0	63
15:30	47	14	5	0	0	0	0	66
15:45	61	42	5	3	0	0	2	113
H/TOT	210	72	27	3	0	0	2	314
16:00	37	7	10	0	1	0	1	56
16:15	38	10	1	0	1	0	0	50
16:30	42	9	3	0	0	0	1	55
16:45	49	9	4	0	0	0	1	63
H/TOT	166	35	18	0	2	0	3	224
17:00	51	6	0	0	0	0	0	57
17:15	48	6	4	0	0	0	0	58
17:30	44	8	3	0	0	0	3	58
17:45	56	4	1	0	0	0	5	66
H/TOT	199	24	8	0	0	0	8	239
18:00	42	6	2	0	0	0	3	53
18:15	40	4	2	1	0	0	0	47
HH/TOT	82	10	4	1	0	0	3	100
P/TOT	1313	350	229	4	2	0	16	1914

Twycross Zoo CTC - Batch 2 - Client.xls - Tuesday 6th

Count On Us for Cundall

Count On Us
TRANSPORTATION DATA COLLECTION

35872 / TWYCROSS ZOO
MAY 2008
CLASSIFIED TURNING COUNT

SITE: 1

DATE: 06/05/2008

LOCATION: MAIN ENTRANCE

DAY: TUESDAY

TIME	A to B CAR	LGV	HGV	PSV	COACH	PCL	MCL	TOT
09:00	7	0	0	1	0	0	0	8
09:15	5	0	0	0	0	0	0	5
09:30	0	0	0	0	0	0	0	0
09:45	7	2	0	0	2	0	0	11
H/TOT	19	2	0	1	2	0	0	24
10:00	7	0	0	1	1	0	0	9
10:15	13	1	0	0	2	0	0	16
10:30	13	0	0	1	2	0	0	16
10:45	22	0	0	0	3	0	0	25
H/TOT	55	1	0	2	8	0	0	66
11:00	18	1	0	0	0	0	0	19
11:15	12	1	1	0	0	0	0	14
11:30	10	0	0	0	0	1	0	11
11:45	9	3	0	0	2	0	0	14
H/TOT	49	5	1	0	2	1	0	58
12:00	10	0	0	0	0	0	0	10
12:15	6	1	0	0	0	0	0	7
12:30	8	2	0	0	0	0	0	10
12:45	5	0	0	0	0	0	0	5
H/TOT	29	3	0	0	0	0	0	32
13:00	2	0	0	0	0	0	0	2
13:15	8	0	0	0	0	1	0	9
13:30	6	0	0	1	0	0	0	7
13:45	4	0	0	0	0	0	0	4
H/TOT	20	0	0	1	0	1	0	22

Count On Us
TRANSPORTATION DATA COLLECTION

35872 / TWYCROSS ZOO
MAY 2008
CLASSIFIED TURNING COUNT

SITE: 1

DATE: 06/05/2008

LOCATION: MAIN ENTRANCE

DAY: TUESDAY

TIME	A to B CAR	LGV	HGV	PSV	COACH	PCL	MCL	TOT
14:00	9	0	0	0	0	0	0	9
14:15	4	1	0	0	0	0	0	5
14:30	5	1	0	0	0	0	0	6
14:45	4	0	0	0	0	0	0	4
H/TOT	22	2	0	0	0	0	0	24
15:00	2	0	0	1	0	0	0	3
15:15	3	0	0	0	0	0	0	3
15:30	2	0	0	0	0	0	0	2
15:45	2	1	0	0	0	0	0	3
H/TOT	9	1	0	1	0	0	0	11
16:00	0	1	0	0	0	0	0	1
16:15	0	4	0	1	0	0	0	5
16:30	0	0	0	0	0	0	0	0
16:45	1	1	0	0	0	0	0	2
H/TOT	1	6	0	1	0	0	0	8
17:00	0	0	0	0	0	0	0	0
17:15	1	0	0	0	0	0	0	1
17:30	0	1	0	0	0	0	0	1
17:45	3	0	0	0	0	0	0	3
H/TOT	4	1	0	0	0	0	0	5
18:00	0	0	0	0	0	0	0	0
18:15	1	0	0	0	0	0	0	1
HH/TOT	1	0	0	0	0	0	0	1
P/TOT	209	21	1	6	12	2	0	251

Twycross Zoo CTC - Batch 2 - Client.xls - Tuesday 6th

Count On Us for Cundall

Count On Us
TRANSPORTATION DATA COLLECTION

35872 / TWYCROSS ZOO
MAY 2008
CLASSIFIED TURNING COUNT

SITE: 1 DATE: 06/05/2008

LOCATION: MAIN ENTRANCE DAY: TUESDAY

TIME	B to A CAR	LGV	HGV	PSV	COACH	PCL	MCL	TOT
09:00	1	1	0	0	0	0	0	2
09:15	2	1	0	1	0	0	0	4
09:30	0	0	0	0	0	0	0	0
09:45	2	0	0	0	0	0	0	2
H/TOT	5	2	0	1	0	0	0	8
10:00	0	0	0	0	0	0	0	0
10:15	0	0	0	0	0	0	0	0
10:30	0	1	0	0	0	0	0	1
10:45	0	0	0	1	0	0	0	1
H/TOT	0	1	0	1	0	0	0	2
11:00	1	1	0	0	0	0	0	2
11:15	0	0	0	0	0	0	0	0
11:30	1	1	0	0	0	0	0	2
11:45	0	1	0	0	0	0	0	1
H/TOT	2	3	0	0	0	0	0	5
12:00	0	0	0	0	0	0	0	0
12:15	1	1	0	1	0	0	0	3
12:30	2	2	0	0	0	0	0	4
12:45	1	1	0	0	0	0	0	2
H/TOT	4	4	0	1	0	0	0	9
13:00	2	0	0	0	0	0	0	2
13:15	3	0	0	0	0	0	0	3
13:30	12	0	0	0	0	0	0	12
13:45	6	0	0	0	0	0	0	6
H/TOT	23	0	0	0	0	0	0	23

Count On Us
TRANSPORTATION DATA COLLECTION

35872 / TWYCROSS ZOO
MAY 2008
CLASSIFIED TURNING COUNT

SITE: 1 DATE: 06/05/2008

LOCATION: MAIN ENTRANCE DAY: TUESDAY

TIME	B to A CAR	LGV	HGV	PSV	COACH	PCL	MCL	TOT
14:00	23	0	1	1	0	0	0	25
14:15	11	0	0	0	2	0	0	13
14:30	7	0	0	0	0	0	0	7
14:45	8	0	0	0	3	0	0	11
H/TOT	49	0	1	1	5	0	0	56
15:00	20	0	0	0	0	0	0	20
15:15	11	1	0	1	1	0	0	14
15:30	8	0	0	0	0	0	0	8
15:45	17	1	0	0	0	0	0	18
H/TOT	56	2	0	1	1	0	0	60
16:00	11	4	0	0	2	0	0	17
16:15	9	1	0	0	0	0	0	10
16:30	10	0	0	0	0	0	0	10
16:45	8	2	0	1	0	0	0	11
H/TOT	38	7	0	1	2	0	0	48
17:00	1	0	0	0	0	0	0	1
17:15	11	1	0	0	0	0	0	12
17:30	25	2	0	0	0	0	0	27
17:45	2	0	0	0	0	0	0	2
H/TOT	39	3	0	0	0	0	0	42
18:00	16	1	0	0	0	0	0	17
18:15	10	0	0	0	0	0	0	10
HH/TOT	26	1	0	0	0	0	0	27
P/TOT	242	23	1	6	8	0	0	280

Twycross Zoo CTC - Batch 2 - Client.xls - Tuesday 6th

Count On Us for Cundall

Count On Us
TRANSPORTATION DATA COLLECTION

35872 / TWYCROSS ZOO
MAY 2008
CLASSIFIED TURNING COUNT

SITE: 1 DATE: 06/05/2008

LOCATION: MAIN ENTRANCE DAY: TUESDAY

TIME	CAR	LGV	HGV	B to C PSV	COACH	PCL	MCL	TOT
09:00	0	1	0	1	0	0	0	2
09:15	1	2	0	0	0	0	0	3
09:30	0	0	0	0	0	1	0	1
09:45	4	0	0	0	0	0	0	4
H/TOT	5	3	0	1	0	1	0	10
10:00	0	0	0	0	0	0	0	0
10:15	0	0	0	0	0	0	0	0
10:30	0	1	0	1	0	0	0	2
10:45	0	1	1	0	0	0	0	2
H/TOT	0	2	1	1	0	0	0	4
11:00	1	1	0	0	0	0	0	2
11:15	2	0	0	0	0	0	0	2
11:30	0	0	1	0	0	0	0	1
11:45	0	0	0	0	0	0	0	0
H/TOT	3	1	1	0	0	0	0	5
12:00	1	1	0	0	0	0	0	2
12:15	1	1	0	0	0	0	0	2
12:30	1	2	0	0	0	0	0	3
12:45	1	0	2	0	0	0	0	3
H/TOT	4	4	2	0	0	0	0	10
13:00	0	0	0	0	0	0	0	0
13:15	1	0	1	0	0	0	0	2
13:30	7	0	0	1	0	0	0	8
13:45	7	1	0	0	2	0	0	10
H/TOT	15	1	1	1	2	0	0	20

Count On Us
TRANSPORTATION DATA COLLECTION

35872 / TWYCROSS ZOO
MAY 2008
CLASSIFIED TURNING COUNT

SITE: 1 DATE: 06/05/2008

LOCATION: MAIN ENTRANCE DAY: TUESDAY

TIME	CAR	LGV	HGV	B to C PSV	COACH	PCL	MCL	TOT
14:00	16	2	0	0	3	0	0	21
14:15	6	1	0	0	0	0	0	7
14:30	4	0	0	0	1	0	0	5
14:45	8	0	0	0	0	0	0	8
H/TOT	34	3	0	0	4	0	0	41
15:00	5	0	0	1	0	0	0	6
15:15	11	0	0	1	2	0	0	14
15:30	11	0	0	0	0	0	0	11
15:45	7	0	0	0	0	0	0	7
H/TOT	34	0	0	2	2	0	0	38
16:00	5	0	0	0	0	0	0	5
16:15	2	0	0	0	0	0	0	2
16:30	4	1	0	1	0	0	2	8
16:45	2	0	0	0	0	0	0	2
H/TOT	13	1	0	1	0	0	2	17
17:00	3	0	0	0	0	0	0	3
17:15	6	0	0	0	0	0	0	6
17:30	12	1	0	0	0	0	0	13
17:45	2	1	0	0	0	0	0	3
H/TOT	23	2	0	0	0	0	0	25
18:00	8	1	0	0	0	1	0	10
18:15	3	0	0	0	0	0	0	3
HH/TOT	11	1	0	0	0	1	0	13
P/TOT	142	18	5	6	8	2	2	183

Twycross Zoo CTC - Batch 2 - Client.xls - Tuesday 6th

Count On Us for Cundall

Count On Us
Transportation Data Collection

35872 / TWYCROSS ZOO
MAY 2008
CLASSIFIED TURNING COUNT

SITE: 1 DATE: 06/05/2008

LOCATION: MAIN ENTRANCE DAY: TUESDAY

TIME	CAR	LGV	HGV	C to B PSV	COACH	PCL	MCL	TOT
09:00	2	1	1	0	0	0	0	4
09:15	4	0	0	1	0	0	0	5
09:30	0	0	0	0	0	0	0	0
09:45	3	0	0	0	0	0	0	3
H/TOT	9	1	1	1	0	0	0	12
10:00	4	0	0	0	2	0	0	6
10:15	8	0	0	0	1	0	0	9
10:30	13	1	0	1	1	0	0	16
10:45	15	0	1	0	0	0	0	16
H/TOT	40	1	1	1	4	0	0	47
11:00	8	2	0	0	0	0	0	10
11:15	10	0	0	0	0	0	0	10
11:30	10	0	0	0	0	0	0	10
11:45	9	0	0	0	0	0	0	9
H/TOT	37	2	0	0	0	0	0	39
12:00	6	1	0	0	0	0	0	7
12:15	2	2	0	1	0	0	0	5
12:30	7	0	0	0	0	0	0	7
12:45	4	1	1	0	0	0	0	6
H/TOT	19	4	1	1	0	0	0	25
13:00	2	0	1	0	0	0	0	3
13:15	2	0	0	0	0	0	0	2
13:30	4	0	0	0	0	0	0	4
13:45	6	1	1	1	0	0	0	9
H/TOT	14	1	2	1	0	0	0	18

Count On Us
Transportation Data Collection

35872 / TWYCROSS ZOO
MAY 2008
CLASSIFIED TURNING COUNT

SITE: 1 DATE: 06/05/2008

LOCATION: MAIN ENTRANCE DAY: TUESDAY

TIME	CAR	LGV	HGV	C to B PSV	COACH	PCL	MCL	TOT
14:00	4	0	0	0	0	0	0	4
14:15	1	1	0	0	0	0	0	2
14:30	1	0	0	0	0	0	0	1
14:45	2	1	0	0	0	0	0	3
H/TOT	8	2	0	0	0	0	0	10
15:00	3	0	0	0	0	0	0	3
15:15	0	0	0	1	0	0	0	1
15:30	0	0	0	0	0	0	0	0
15:45	2	0	0	0	0	0	0	2
H/TOT	5	0	0	1	0	0	0	6
16:00	0	1	0	0	0	0	0	1
16:15	2	0	0	0	0	0	2	4
16:30	0	0	0	0	0	0	0	0
16:45	1	0	0	1	0	0	0	2
H/TOT	3	1	0	1	0	0	2	7
17:00	1	0	0	0	0	0	0	1
17:15	3	0	0	0	0	0	0	3
17:30	0	0	0	0	0	0	0	0
17:45	1	0	0	0	0	0	0	1
H/TOT	5	0	0	0	0	0	0	5
18:00	0	0	0	0	0	0	0	0
18:15	2	0	0	0	0	0	0	2
HH/TOT	2	0	0	0	0	0	0	2
P/TOT	142	12	5	6	4	0	2	171

Twycross Zoo CTC - Batch 2 - Client.xls - Tuesday 6th

Count On Us for Cundall

Count On Us
TRANSPORTATION DATA COLLECTION

35872 / TWYCROSS ZOO
MAY 2008
CLASSIFIED TURNING COUNT

SITE: 1 DATE: 06/05/2008

LOCATION: MAIN ENTRANCE DAY: TUESDAY

	C to A							
TIME	CAR	LGV	HGV	PSV	COACH	PCL	MCL	TOT
09:00	50	8	8	0	0	0	0	66
09:15	35	9	6	0	0	0	0	50
09:30	30	7	10	0	0	0	0	47
09:45	32	5	15	0	0	0	0	52
H/TOT	147	29	39	0	0	0	0	215
10:00	30	15	11	0	0	0	0	56
10:15	25	11	11	0	0	0	0	47
10:30	24	4	8	0	0	0	0	36
10:45	22	10	10	0	0	0	0	42
H/TOT	101	40	40	0	0	0	0	181
11:00	28	4	6	0	0	0	0	38
11:15	24	9	11	0	0	0	0	44
11:30	18	10	12	0	0	0	0	40
11:45	27	4	8	0	0	0	0	39
H/TOT	97	27	37	0	0	0	0	161
12:00	28	11	5	0	0	0	0	44
12:15	20	10	4	0	0	0	0	34
12:30	21	5	4	0	0	0	0	30
12:45	29	9	5	0	0	0	0	43
H/TOT	98	35	18	0	0	0	0	151
13:00	18	9	4	0	0	0	0	31
13:15	30	9	5	0	0	0	0	44
13:30	17	16	5	0	0	0	0	38
13:45	15	10	3	0	0	0	0	28
H/TOT	80	44	17	0	0	0	0	141

Count On Us
TRANSPORTATION DATA COLLECTION

35872 / TWYCROSS ZOO
MAY 2008
CLASSIFIED TURNING COUNT

SITE: 1 DATE: 06/05/2008

LOCATION: MAIN ENTRANCE DAY: TUESDAY

	C to A							
TIME	CAR	LGV	HGV	PSV	COACH	PCL	MCL	TOT
14:00	32	16	12	0	0	0	0	60
14:15	35	4	11	0	0	0	0	50
14:30	36	11	8	0	0	0	0	55
14:45	30	4	7	0	0	0	0	41
H/TOT	133	35	38	0	0	0	0	206
15:00	34	12	8	0	0	0	0	54
15:15	37	11	6	0	0	0	0	54
15:30	60	8	5	0	0	0	0	73
15:45	59	12	7	0	0	0	3	81
H/TOT	190	43	26	0	0	0	3	262
16:00	63	9	10	0	0	0	2	84
16:15	44	13	5	0	0	0	1	63
16:30	48	5	0	0	0	0	0	53
16:45	67	17	5	0	0	0	2	91
H/TOT	222	44	20	0	0	0	5	291
17:00	66	10	2	0	0	0	0	78
17:15	86	11	3	0	0	0	0	100
17:30	78	9	1	0	0	0	1	89
17:45	78	5	1	0	0	0	3	87
H/TOT	308	35	7	0	0	0	4	354
18:00	60	9	0	0	0	0	5	74
18:15	63	8	2	0	0	0	8	81
HH/TOT	123	17	2	0	0	0	13	155
P/TOT	1499	349	244	0	0	0	25	2117

Twycross Zoo CTC - Batch 2 - Client.xls - Tuesday 6th

Count On Us for Cundall

Count On Us
TRANSPORTATION DATA COLLECTION

35872 / TWYCROSS ZOO
MAY 2008
CLASSIFIED TURNING COUNT

SITE: 1 DATE: 07/05/2008

LOCATION: MAIN ENTRANCE DAY: WEDNESDAY

TIME	CAR	LGV	HGV	A to C PSV	COACH	PCL	MCL	TOT
09:00	51	21	3	0	0	0	1	76
09:15	20	4	7	0	0	0	0	31
09:30	43	5	5	0	0	0	0	53
09:45	32	11	7	0	0	0	0	50
H/TOT	146	41	22	0	0	0	1	210
10:00	28	7	5	0	0	0	0	40
10:15	34	10	7	0	0	0	0	51
10:30	28	11	4	0	0	0	0	43
10:45	24	9	5	0	0	0	0	38
H/TOT	114	37	21	0	0	0	0	172
11:00	19	4	10	0	0	0	0	33
11:15	23	10	7	0	0	0	0	40
11:30	15	5	6	0	0	0	0	26
11:45	26	9	5	0	0	0	0	40
H/TOT	83	28	28	0	0	0	0	139
12:00	20	8	7	0	0	0	1	36
12:15	21	6	4	0	0	0	3	34
12:30	22	9	5	0	0	0	1	37
12:45	31	9	5	0	0	0	4	49
H/TOT	94	32	21	0	0	0	9	156
13:00	30	8	8	0	0	0	0	46
13:15	28	8	6	0	0	0	0	42
13:30	30	8	2	0	0	0	0	40
13:45	19	2	3	0	0	0	0	24
H/TOT	107	26	19	0	0	0	0	152

Count On Us
TRANSPORTATION DATA COLLECTION

35872 / TWYCROSS ZOO
MAY 2008
CLASSIFIED TURNING COUNT

SITE: 1 DATE: 07/05/2008

LOCATION: MAIN ENTRANCE DAY: WEDNESDAY

TIME	CAR	LGV	HGV	A to C PSV	COACH	PCL	MCL	TOT
14:00	22	12	3	0	0	0	0	37
14:15	30	13	5	0	0	0	0	48
14:30	41	8	4	0	0	0	0	53
14:45	28	6	3	0	1	0	0	38
H/TOT	121	39	15	0	1	0	0	176
15:00	46	12	3	0	0	0	2	63
15:15	55	14	8	0	0	0	0	77
15:30	32	8	4	0	0	0	0	44
15:45	43	11	7	0	0	0	4	65
H/TOT	176	45	22	0	0	0	6	249
16:00	48	13	7	0	0	0	0	68
16:15	35	13	2	0	0	0	0	50
16:30	36	15	1	0	0	0	0	52
16:45	37	4	4	0	0	0	0	45
H/TOT	156	45	14	0	0	0	0	215
17:00	41	10	2	0	0	0	0	53
17:15	48	11	7	0	0	0	0	66
17:30	43	4	6	0	0	0	0	53
17:45	53	4	3	0	1	0	0	61
H/TOT	185	29	18	0	1	0	0	233
18:00	43	9	2	0	1	0	0	55
18:15	37	6	3	0	0	0	0	46
HH/TOT	80	15	5	0	1	0	0	101
P/TOT	1262	337	185	0	3	0	16	1803

Twycross Zoo CTC - Batch 2 - Client.xls - Wednesday 7th

Count On Us for Cundall

Count On Us
TRANSPORTATION DATA COLLECTION

35872 / TWYCROSS ZOO
MAY 2008
CLASSIFIED TURNING COUNT

SITE: 1 DATE: 07/05/2008

LOCATION: MAIN ENTRANCE DAY: WEDNESDAY

TIME	A to B							
	CAR	LGV	HGV	PSV	COACH	PCL	MCL	TOT
09:00	3	1	1	0	0	0	0	5
09:15	4	0	0	0	0	0	0	4
09:30	4	0	0	0	0	0	0	4
09:45	6	1	1	0	0	0	0	8
H/TOT	17	2	2	0	0	0	0	21
10:00	7	1	0	0	3	0	0	11
10:15	22	1	0	1	2	0	0	26
10:30	28	0	0	0	2	0	0	30
10:45	25	0	0	0	0	0	0	25
H/TOT	82	2	0	1	7	0	0	92
11:00	19	3	0	0	0	0	0	22
11:15	20	0	0	0	0	0	0	20
11:30	16	1	0	0	0	0	0	17
11:45	10	1	0	0	0	0	0	11
H/TOT	65	5	0	0	0	0	0	70
12:00	11	0	0	1	0	0	0	12
12:15	12	0	0	0	0	0	0	12
12:30	10	0	0	0	0	0	0	10
12:45	8	0	0	0	0	0	1	9
H/TOT	41	0	0	1	0	0	1	43
13:00	7	0	0	0	0	0	0	7
13:15	6	0	0	0	0	0	0	6
13:30	4	0	0	0	0	0	0	4
13:45	5	0	0	0	0	0	0	5
H/TOT	22	0	0	0	0	0	0	22

Count On Us
TRANSPORTATION DATA COLLECTION

35872 / TWYCROSS ZOO
MAY 2008
CLASSIFIED TURNING COUNT

SITE: 1 DATE: 07/05/2008

LOCATION: MAIN ENTRANCE DAY: WEDNESDAY

TIME	A to B							
	CAR	LGV	HGV	PSV	COACH	PCL	MCL	TOT
14:00	4	0	0	0	0	0	0	4
14:15	4	0	0	0	0	0	0	4
14:30	5	0	1	0	0	0	0	6
14:45	3	0	0	0	0	0	0	3
H/TOT	16	0	1	0	0	0	0	17
15:00	1	0	0	1	0	0	0	2
15:15	1	0	0	0	0	0	0	1
15:30	0	0	0	0	0	0	0	0
15:45	1	0	0	0	0	0	0	1
H/TOT	3	0	0	1	0	0	0	4
16:00	0	0	0	0	0	0	0	0
16:15	0	2	0	0	0	0	0	2
16:30	0	0	0	1	0	0	0	1
16:45	1	0	0	0	0	0	0	1
H/TOT	1	2	0	1	0	0	0	4
17:00	0	0	0	0	0	0	0	0
17:15	4	0	0	0	0	0	0	4
17:30	2	1	0	0	0	0	0	3
17:45	1	0	0	0	0	0	0	1
H/TOT	7	1	0	0	0	0	0	8
18:00	0	0	0	0	0	0	0	0
18:15	1	0	0	0	0	0	0	1
HH/TOT	1	0	0	0	0	0	0	1
P/TOT	255	12	3	4	7	0	1	282

Twycross Zoo CTC - Batch 2 - Client.xls - Wednesday 7th

Count On Us for Cundall

Count On Us
TRANSPORTATION DATA COLLECTION

35872 / TWYCROSS ZOO
MAY 2008
CLASSIFIED TURNING COUNT

SITE: 1 DATE: 07/05/2008

LOCATION: MAIN ENTRANCE DAY: WEDNESDAY

	B to A							
TIME	CAR	LGV	HGV	PSV	COACH	PCL	MCL	TOT
09:00	1	0	0	0	0	0	0	1
09:15	3	0	0	1	0	0	0	4
09:30	0	0	0	0	0	0	0	0
09:45	1	1	0	0	0	0	0	2
H/TOT	5	1	0	1	0	0	0	7
10:00	0	2	1	0	0	0	0	3
10:15	3	2	0	0	0	0	0	5
10:30	2	1	0	0	0	0	0	3
10:45	0	0	0	1	0	0	0	1
H/TOT	5	5	1	1	0	0	0	12
11:00	0	1	0	0	0	0	0	1
11:15	2	1	0	0	0	0	0	3
11:30	1	0	0	0	0	0	0	1
11:45	4	1	0	0	0	0	0	5
H/TOT	7	3	0	0	0	0	0	10
12:00	3	1	0	0	0	0	0	4
12:15	3	0	0	1	0	0	0	4
12:30	0	2	0	0	0	0	0	2
12:45	7	1	0	0	0	0	0	8
H/TOT	13	4	0	1	0	0	0	18
13:00	7	1	0	0	0	0	0	8
13:15	3	2	0	0	0	0	0	5
13:30	5	0	0	1	0	0	0	6
13:45	9	0	0	0	0	0	0	9
H/TOT	24	3	0	1	0	0	0	28

Count On Us
TRANSPORTATION DATA COLLECTION

35872 / TWYCROSS ZOO
MAY 2008
CLASSIFIED TURNING COUNT

SITE: 1 DATE: 07/05/2008

LOCATION: MAIN ENTRANCE DAY: WEDNESDAY

	B to A							
TIME	CAR	LGV	HGV	PSV	COACH	PCL	MCL	TOT
14:00	13	0	0	1	3	0	0	17
14:15	13	0	0	0	0	0	0	13
14:30	12	0	0	0	0	0	0	12
14:45	11	0	0	0	5	0	0	16
H/TOT	49	0	0	1	8	0	0	58
15:00	12	0	1	0	0	0	0	13
15:15	16	1	0	1	0	0	0	18
15:30	12	1	0	0	0	0	0	13
15:45	16	1	0	0	0	0	0	17
H/TOT	56	3	1	1	0	0	0	61
16:00	9	0	0	0	0	0	0	9
16:15	9	0	0	0	1	0	0	10
16:30	10	0	0	0	0	0	0	10
16:45	5	0	0	7	0	1	0	13
H/TOT	33	0	0	7	1	1	0	42
17:00	9	0	0	0	0	0	0	9
17:15	6	0	0	0	1	0	0	7
17:30	24	0	0	0	0	0	0	24
17:45	4	0	0	0	0	0	0	4
H/TOT	43	0	0	0	1	0	0	44
18:00	12	0	0	0	0	0	0	12
18:15	18	0	0	1	0	0	0	19
HH/TOT	30	0	0	1	0	0	0	31
P/TOT	265	19	2	14	10	1	0	311

Twycross Zoo CTC - Batch 2 - Client.xls - Wednesday 7th

Count On Us for Cundall

Count On Us
TRANSPORTATION DATA COLLECTION

35872 / TWYCROSS ZOO
MAY 2008
CLASSIFIED TURNING COUNT

SITE: 1

DATE: 07/05/2008

LOCATION: MAIN ENTRANCE

DAY: WEDNESDAY

TIME	CAR	LGV	HGV	B to C PSV	COACH	PCL	MCL	TOT
09:00	0	0	1	0	0	0	0	1
09:15	1	0	1	0	0	0	0	2
09:30	0	0	0	0	0	0	0	0
09:45	1	1	0	0	0	0	0	2
H/TOT	2	1	2	0	0	0	0	5
10:00	0	1	0	0	0	0	0	1
10:15	0	2	0	0	0	0	0	2
10:30	1	2	0	1	0	0	0	4
10:45	0	0	0	0	0	0	0	0
H/TOT	1	5	0	1	0	0	0	7
11:00	0	0	0	0	0	0	0	0
11:15	0	0	0	0	0	0	0	0
11:30	0	0	2	0	0	0	0	2
11:45	1	0	0	0	0	0	0	1
H/TOT	1	0	2	0	0	0	0	3
12:00	2	0	0	1	0	0	0	3
12:15	4	0	0	0	0	0	0	4
12:30	3	1	0	0	0	0	0	4
12:45	1	0	0	0	0	0	0	1
H/TOT	10	1	0	1	0	0	0	12
13:00	4	0	0	0	0	0	0	4
13:15	4	0	0	0	0	0	1	5
13:30	3	0	0	1	0	0	0	4
13:45	6	0	0	0	0	0	0	6
H/TOT	17	0	0	1	0	0	1	19

Count On Us
TRANSPORTATION DATA COLLECTION

35872 / TWYCROSS ZOO
MAY 2008
CLASSIFIED TURNING COUNT

SITE: 1

DATE: 07/05/2008

LOCATION: MAIN ENTRANCE

DAY: WEDNESDAY

TIME	CAR	LGV	HGV	B to C PSV	COACH	PCL	MCL	TOT
14:00	8	0	0	0	4	0	0	12
14:15	9	0	0	0	0	0	0	9
14:30	12	0	0	0	0	1	0	13
14:45	4	0	0	0	0	0	0	4
H/TOT	33	0	0	0	4	1	0	38
15:00	8	0	0	1	0	0	0	9
15:15	7	0	0	0	0	0	0	7
15:30	4	0	0	0	1	0	0	5
15:45	5	0	0	0	0	0	0	5
H/TOT	24	0	0	1	1	0	0	26
16:00	6	1	0	0	0	0	0	7
16:15	4	1	0	0	0	0	0	5
16:30	3	2	0	1	1	0	0	7
16:45	10	0	0	0	0	0	0	10
H/TOT	23	4	0	1	1	0	0	29
17:00	14	0	0	0	0	0	0	14
17:15	7	0	0	0	0	0	0	7
17:30	11	1	0	0	0	0	0	12
17:45	4	0	0	0	0	0	0	4
H/TOT	36	1	0	0	0	0	0	37
18:00	7	1	0	0	0	0	0	8
18:15	10	1	0	0	0	0	0	11
HH/TOT	17	2	0	0	0	0	0	19
P/TOT	164	14	4	5	6	1	1	195

Twycross Zoo CTC - Batch 2 - Client.xls - Wednesday 7th

Count On Us for Cundall

Count On Us
TRANSPORTATION DATA COLLECTION

35872 / TWYCROSS ZOO
MAY 2008
CLASSIFIED TURNING COUNT

SITE: 1 DATE: 07/05/2008

LOCATION: MAIN ENTRANCE DAY: WEDNESDAY

TIME	CAR	LGV	HGV	C to B PSV	COACH	PCL	MCL	TOT
09:00	4	0	1	0	0	0	0	5
09:15	3	0	0	1	0	0	0	4
09:30	4	1	0	0	0	0	0	5
09:45	5	1	0	0	2	0	0	8
H/TOT	16	2	1	1	2	0	0	22
10:00	10	1	0	0	1	0	0	12
10:15	2	3	1	0	3	0	0	9
10:30	10	0	0	1	0	0	0	11
10:45	12	0	0	1	0	0	0	13
H/TOT	34	4	1	2	4	0	0	45
11:00	12	1	0	0	0	0	0	13
11:15	10	2	0	1	0	0	0	13
11:30	2	0	0	0	0	0	0	2
11:45	7	0	0	0	0	0	0	7
H/TOT	31	3	0	1	0	0	0	35
12:00	4	1	0	0	0	0	1	6
12:15	7	1	0	1	0	0	0	9
12:30	4	1	0	0	0	0	0	5
12:45	4	0	0	0	0	0	0	4
H/TOT	19	3	0	1	0	0	1	24
13:00	7	1	0	0	0	0	0	8
13:15	4	2	0	0	0	0	0	6
13:30	3	0	0	0	0	0	0	3
13:45	2	0	0	0	0	0	0	2
H/TOT	16	3	0	0	0	0	0	19

Count On Us
TRANSPORTATION DATA COLLECTION

35872 / TWYCROSS ZOO
MAY 2008
CLASSIFIED TURNING COUNT

SITE: 1 DATE: 07/05/2008

LOCATION: MAIN ENTRANCE DAY: WEDNESDAY

TIME	CAR	LGV	HGV	C to B PSV	COACH	PCL	MCL	TOT
14:00	4	0	0	1	2	0	0	7
14:15	1	0	0	0	0	0	0	1
14:30	3	0	0	0	0	0	0	3
14:45	2	0	1	0	0	0	0	3
H/TOT	10	0	1	1	2	0	0	14
15:00	2	1	0	0	0	0	0	3
15:15	0	3	0	1	0	0	0	4
15:30	1	0	0	0	1	0	0	2
15:45	5	1	0	0	0	0	0	6
H/TOT	8	5	0	1	1	0	0	15
16:00	0	0	0	0	0	0	0	0
16:15	1	0	0	0	0	0	0	1
16:30	4	0	0	0	0	0	0	4
16:45	5	0	0	1	0	0	0	6
H/TOT	10	0	0	1	0	0	0	11
17:00	4	1	0	0	0	0	0	5
17:15	3	0	0	0	0	0	0	3
17:30	1	0	0	0	0	0	0	1
17:45	1	0	0	0	0	0	0	1
H/TOT	9	1	0	0	0	0	0	10
18:00	1	0	0	0	0	0	0	1
18:15	0	0	0	1	0	0	0	1
HH/TOT	1	0	0	1	0	0	0	2
P/TOT	154	21	3	9	9	0	1	197

Twycross Zoo CTC - Batch 2 - Client.xls - Wednesday 7th

Count On Us for Cundall

Count On Us
Transportation Data Collection

35872 / TWYCROSS ZOO
MAY 2008
CLASSIFIED TURNING COUNT

SITE: 1

DATE: 07/05/2008

LOCATION: MAIN ENTRANCE

DAY: WEDNESDAY

TIME	CAR	LGV	HGV	C to A PSV	COACH	PCL	MCL	TOT
09:00	44	11	7	0	0	0	0	62
09:15	25	13	4	0	0	0	0	42
09:30	29	8	4	0	0	0	0	41
09:45	23	11	7	0	0	0	0	41
H/TOT	121	43	22	0	0	0	0	186
10:00	25	7	5	0	0	0	0	37
10:15	23	10	3	0	0	0	0	36
10:30	23	8	0	0	0	0	0	31
10:45	19	10	4	0	0	0	0	33
H/TOT	90	35	12	0	0	0	0	137
11:00	15	8	8	0	1	0	0	32
11:15	30	12	5	0	0	0	0	47
11:30	16	3	1	0	0	0	0	20
11:45	36	27	5	0	0	0	0	68
H/TOT	97	50	19	0	1	0	0	167
12:00	27	14	9	0	0	0	1	51
12:15	17	10	3	0	0	1	4	35
12:30	20	9	4	0	0	0	2	35
12:45	21	9	5	0	0	0	0	35
H/TOT	85	42	21	0	0	1	7	156
13:00	30	13	15	0	0	0	0	58
13:15	12	14	5	0	0	0	0	31
13:30	27	5	7	0	0	0	0	39
13:45	14	9	7	0	0	0	0	30
H/TOT	83	41	34	0	0	0	0	158

Count On Us
Transportation Data Collection

35872 / TWYCROSS ZOO
MAY 2008
CLASSIFIED TURNING COUNT

SITE: 1

DATE: 07/05/2008

LOCATION: MAIN ENTRANCE

DAY: WEDNESDAY

TIME	CAR	LGV	HGV	C to A PSV	COACH	PCL	MCL	TOT
14:00	40	16	7	0	0	0	0	63
14:15	28	13	4	0	1	0	0	46
14:30	24	18	7	0	0	0	0	49
14:45	32	5	3	0	0	0	0	40
H/TOT	124	52	21	0	1	0	0	198
15:00	31	12	9	0	0	0	5	57
15:15	29	15	6	0	0	0	2	52
15:30	70	10	4	0	0	0	4	88
15:45	56	12	5	0	0	0	1	74
H/TOT	186	49	24	0	0	0	12	271
16:00	52	15	6	0	0	0	0	73
16:15	65	14	2	0	0	0	0	81
16:30	69	10	5	0	0	0	0	84
16:45	40	10	1	0	0	0	0	51
H/TOT	226	49	14	0	0	0	0	289
17:00	74	16	3	0	0	0	0	93
17:15	90	14	1	0	0	0	0	105
17:30	59	13	3	0	0	0	0	75
17:45	55	3	1	0	0	0	0	59
H/TOT	278	46	8	0	0	0	0	332
18:00	56	5	2	0	0	0	0	63
18:15	70	10	1	1	1	0	0	83
HH/TOT	126	15	3	1	1	0	0	146
P/TOT	1416	422	178	1	3	1	19	2040

Count On Us
Transportation data COLLECTION

35872 / TWYCROSS ZOO
MAY 2008
CLASSIFIED TURNING COUNT

SITE: 1 DATE: 08/05/2008

LOCATION: MAIN ENTRANCE DAY: THURSDAY

TIME	A to C							TOT
	CAR	LGV	HGV	PSV	COACH	PCL	MCL	
09:00	53	16	8	0	1	0	0	78
09:15	20	8	6	0	0	0	0	34
09:30	51	10	3	0	0	0	0	64
09:45	32	7	4	0	0	0	0	43
H/TOT	156	41	21	0	1	0	0	219
10:00	31	17	4	0	0	1	0	53
10:15	28	12	5	0	0	0	0	45
10:30	27	8	5	0	0	0	0	40
10:45	29	7	6	0	0	0	0	42
H/TOT	115	44	20	0	0	1	0	180
11:00	29	9	3	0	0	0	1	42
11:15	30	15	2	0	0	0	0	47
11:30	28	9	2	0	0	0	0	39
11:45	18	10	1	0	0	0	2	31
H/TOT	105	43	8	0	0	0	3	159
12:00	27	13	2	0	0	0	0	42
12:15	18	8	7	0	0	0	0	33
12:30	27	17	5	0	0	0	0	49
12:45	25	11	5	0	0	0	0	41
H/TOT	97	49	19	0	0	0	0	165
13:00	28	6	7	0	0	0	0	41
13:15	29	9	0	0	0	0	0	38
13:30	20	9	3	0	1	0	0	33
13:45	25	7	1	0	0	0	0	33
H/TOT	102	31	11	0	1	0	0	145

Count On Us
Transportation data COLLECTION

35872 / TWYCROSS ZOO
MAY 2008
CLASSIFIED TURNING COUNT

SITE: 1 DATE: 08/05/2008

LOCATION: MAIN ENTRANCE DAY: THURSDAY

TIME	A to C							TOT
	CAR	LGV	HGV	PSV	COACH	PCL	MCL	
14:00	16	7	5	0	0	0	0	28
14:15	28	15	6	0	0	1	0	50
14:30	31	8	4	0	0	0	0	43
14:45	51	10	4	0	0	0	0	65
H/TOT	126	40	19	0	0	1	0	186
15:00	46	9	7	0	0	0	0	62
15:15	43	10	9	0	0	0	0	62
15:30	45	5	3	0	0	0	0	53
15:45	43	8	7	0	0	0	0	58
H/TOT	177	32	26	0	0	0	0	235
16:00	31	1	6	0	0	0	2	40
16:15	29	12	4	0	1	0	5	51
16:30	33	12	1	0	0	0	3	49
16:45	60	10	2	0	0	0	0	72
H/TOT	153	35	13	0	1	0	10	212
17:00	56	7	2	0	0	0	4	69
17:15	53	7	0	0	0	0	2	62
17:30	54	7	3	0	0	1	2	67
17:45	50	5	8	1	0	0	2	66
H/TOT	213	26	13	1	0	1	10	264
18:00	48	10	5	0	0	0	0	63
18:15	35	3	1	0	0	0	0	39
HH/TOT	83	13	6	0	0	0	0	102
P/TOT	1327	354	156	1	3	3	23	1867

Twycross Zoo CTC - Batch 2 - Client.xls - Thursday 8th Site 1

Count On Us for Cundall

Count On Us
TRANSPORTATION DATA COLLECTION

35872 / TWYCROSS ZOO
MAY 2008
CLASSIFIED TURNING COUNT

SITE: 1 DATE: 08/05/2008

LOCATION: MAIN ENTRANCE DAY: THURSDAY

	A to B							
TIME	CAR	LGV	HGV	PSV	COACH	PCL	MCL	TOT
09:00	4	2	1	0	0	0	0	7
09:15	4	0	0	0	0	0	0	4
09:30	1	0	0	0	0	0	0	1
09:45	6	0	0	0	2	0	0	8
H/TOT	15	2	1	0	2	0	0	20
10:00	9	0	0	0	2	0	0	11
10:15	6	1	0	0	2	0	0	9
10:30	14	1	0	1	1	0	0	17
10:45	16	1	1	0	0	0	0	18
H/TOT	45	3	1	1	5	0	0	55
11:00	22	0	0	0	0	0	0	22
11:15	16	3	0	0	0	0	0	19
11:30	8	1	0	0	0	0	0	9
11:45	13	1	0	0	0	0	0	14
H/TOT	59	5	0	0	0	0	0	64
12:00	7	0	0	1	0	0	0	8
12:15	5	0	0	0	1	0	0	6
12:30	5	0	0	0	0	0	0	5
12:45	6	0	0	0	0	0	0	6
H/TOT	23	0	0	1	1	0	0	25
13:00	5	0	0	0	0	0	0	5
13:15	4	0	0	0	0	0	0	4
13:30	5	0	0	1	0	0	0	6
13:45	1	1	0	0	0	0	0	2
H/TOT	15	1	0	1	0	0	0	17

Count On Us
TRANSPORTATION DATA COLLECTION

35872 / TWYCROSS ZOO
MAY 2008
CLASSIFIED TURNING COUNT

SITE: 1 DATE: 08/05/2008

LOCATION: MAIN ENTRANCE DAY: THURSDAY

	A to B							
TIME	CAR	LGV	HGV	PSV	COACH	PCL	MCL	TOT
14:00	3	1	0	0	0	0	0	4
14:15	3	0	0	0	0	0	0	3
14:30	3	0	0	0	0	0	0	3
14:45	3	0	0	1	0	0	0	4
H/TOT	12	1	0	1	0	0	0	14
15:00	4	0	0	0	0	0	0	4
15:15	0	0	0	0	0	0	0	0
15:30	1	0	0	0	0	0	0	1
15:45	3	0	0	0	0	0	0	3
H/TOT	8	0	0	0	0	0	0	8
16:00	1	2	0	0	0	0	0	3
16:15	0	0	0	0	0	0	0	0
16:30	0	1	0	1	0	0	0	2
16:45	1	0	0	0	0	0	1	2
H/TOT	2	3	0	1	0	0	1	7
17:00	0	0	0	0	0	0	0	0
17:15	0	0	0	0	0	0	0	0
17:30	1	2	0	0	0	0	0	3
17:45	1	0	0	0	0	0	0	1
H/TOT	2	2	0	0	0	0	0	4
18:00	0	0	0	0	0	0	0	0
18:15	0	0	0	0	0	0	0	0
HH/TOT	0	0	0	0	0	0	0	0
P/TOT	181	17	2	5	8	0	1	214

Twycross Zoo CTC - Batch 2 - Client.xls - Thursday 8th Site 1

Count On Us for Cundall

Count On Us
TRANSPORTATION DATA COLLECTION

35872 / TWYCROSS ZOO
MAY 2008
CLASSIFIED TURNING COUNT

SITE: 1 DATE: 08/05/2008

LOCATION: MAIN ENTRANCE DAY: THURSDAY

TIME	B to A CAR	LGV	HGV	PSV	COACH	PCL	MCL	TOT
09:00	0	0	0	0	0	0	0	0
09:15	1	1	1	0	0	0	0	3
09:30	0	0	0	0	0	0	0	0
09:45	0	0	0	0	0	0	0	0
H/TOT	1	1	1	0	0	0	0	3
10:00	2	0	0	0	0	0	0	2
10:15	4	0	0	0	0	0	0	4
10:30	1	3	0	0	0	0	0	4
10:45	0	0	0	1	0	0	0	1
H/TOT	7	3	0	1	0	0	0	11
11:00	1	1	0	0	0	0	0	2
11:15	1	0	0	0	0	0	0	1
11:30	3	2	0	0	0	0	0	5
11:45	0	1	0	0	0	0	0	1
H/TOT	5	4	0	0	0	0	0	9
12:00	2	0	0	0	0	0	0	2
12:15	2	0	0	0	0	0	0	2
12:30	2	0	0	1	0	0	0	3
12:45	1	0	0	0	0	0	0	1
H/TOT	7	0	0	1	0	0	0	8
13:00	5	0	0	0	0	0	0	5
13:15	3	0	0	0	0	0	0	3
13:30	4	4	0	0	0	0	0	8
13:45	7	0	0	1	0	0	0	8
H/TOT	19	4	0	1	0	0	0	24

Count On Us
TRANSPORTATION DATA COLLECTION

35872 / TWYCROSS ZOO
MAY 2008
CLASSIFIED TURNING COUNT

SITE: 1 DATE: 08/05/2008

LOCATION: MAIN ENTRANCE DAY: THURSDAY

TIME	B to A CAR	LGV	HGV	PSV	COACH	PCL	MCL	TOT
14:00	9	0	1	0	2	0	0	12
14:15	12	1	0	1	2	0	0	16
14:30	7	0	0	0	2	0	0	9
14:45	5	0	0	0	0	0	0	5
H/TOT	33	1	1	1	6	0	0	42
15:00	12	0	0	0	0	0	0	12
15:15	3	0	0	0	0	0	0	3
15:30	8	0	0	0	0	0	0	8
15:45	13	0	0	0	0	0	0	13
H/TOT	36	0	0	0	0	0	0	36
16:00	7	1	0	0	0	0	0	8
16:15	9	0	0	0	1	0	0	10
16:30	22	0	0	0	0	0	0	22
16:45	7	0	0	1	0	0	0	8
H/TOT	45	1	0	1	1	0	0	48
17:00	4	0	0	0	0	0	0	4
17:15	5	0	0	0	0	0	0	5
17:30	10	0	0	0	0	0	0	10
17:45	3	0	0	0	0	0	0	3
H/TOT	22	0	0	0	0	0	0	22
18:00	17	0	0	0	0	0	0	17
18:15	3	0	0	0	0	0	0	3
HH/TOT	20	0	0	0	0	0	0	20
P/TOT	195	14	2	5	7	0	0	223

Twycross Zoo CTC - Batch 2 - Client.xls - Thursday 8th Site 1

Count On Us for Cundall

Count On Us
TRANSPORTATION DATA COLLECTION

35872 / TWYCROSS ZOO
MAY 2008
CLASSIFIED TURNING COUNT

SITE: 1

DATE: 08/05/2008

LOCATION: MAIN ENTRANCE

DAY: THURSDAY

TIME	B to C							
	CAR	LGV	HGV	PSV	COACH	PCL	MCL	TOT
09:00	0	0	0	0	0	0	0	0
09:15	0	1	0	0	0	0	0	1
09:30	0	0	0	0	0	0	0	0
09:45	1	0	0	0	0	0	0	1
H/TOT	1	1	0	0	0	0	0	2
10:00	1	0	0	0	0	0	0	1
10:15	1	0	0	0	0	0	0	1
10:30	1	0	0	1	0	0	0	2
10:45	1	1	0	0	0	0	0	2
H/TOT	4	1	0	1	0	0	0	6
11:00	0	1	0	0	0	0	0	1
11:15	2	0	0	0	0	0	0	2
11:30	1	1	0	0	0	0	0	2
11:45	2	0	0	0	0	0	0	2
H/TOT	5	2	0	0	0	0	0	7
12:00	3	1	0	1	0	0	0	5
12:15	0	0	0	0	0	0	0	0
12:30	3	1	0	0	0	0	0	4
12:45	1	0	0	0	0	0	0	1
H/TOT	7	2	0	1	0	0	0	10
13:00	4	1	0	0	0	0	0	5
13:15	3	0	0	0	0	0	0	3
13:30	1	0	0	1	0	1	0	3
13:45	4	0	0	0	2	0	0	6
H/TOT	12	1	0	1	2	1	0	17

Count On Us
TRANSPORTATION DATA COLLECTION

35872 / TWYCROSS ZOO
MAY 2008
CLASSIFIED TURNING COUNT

SITE: 1

DATE: 08/05/2008

LOCATION: MAIN ENTRANCE

DAY: THURSDAY

TIME	B to C							
	CAR	LGV	HGV	PSV	COACH	PCL	MCL	TOT
14:00	9	1	0	1	2	0	0	13
14:15	4	1	0	0	0	0	0	5
14:30	4	0	0	0	0	0	0	4
14:45	4	0	0	0	1	0	0	5
H/TOT	21	2	0	1	3	0	0	27
15:00	5	0	0	1	0	0	1	7
15:15	5	0	0	0	1	0	0	6
15:30	2	0	0	0	0	0	0	2
15:45	11	0	0	0	0	0	0	11
H/TOT	23	0	0	1	1	0	1	26
16:00	8	1	0	0	2	0	0	11
16:15	9	1	0	1	0	0	1	12
16:30	8	1	0	1	0	0	0	10
16:45	4	0	0	0	0	0	0	4
H/TOT	29	3	0	2	2	0	1	37
17:00	7	0	0	0	0	0	0	7
17:15	3	1	0	0	0	0	0	4
17:30	5	1	1	0	0	0	0	7
17:45	5	0	0	0	0	0	0	5
H/TOT	20	2	1	0	0	0	0	23
18:00	10	0	0	0	0	0	0	10
18:15	0	0	0	0	0	0	0	0
HH/TOT	10	0	0	0	0	0	0	10
P/TOT	132	14	1	7	8	1	2	165

Twycross Zoo CTC - Batch 2 - Client.xls - Thursday 8th Site 1

Count On Us for Cundall

Count On Us
TRANSPORTATION DATA COLLECTION

35872 / TWYCROSS ZOO
MAY 2008
CLASSIFIED TURNING COUNT

SITE: 1 DATE: 08/05/2008

LOCATION: MAIN ENTRANCE DAY: THURSDAY

TIME	CAR	LGV	HGV	C to B PSV	COACH	PCL	MCL	TOT
09:00	3	2	0	0	0	0	0	5
09:15	3	0	0	1	0	0	0	4
09:30	1	0	0	0	0	0	0	1
09:45	4	0	0	0	1	0	0	5
H/TOT	11	2	0	1	1	0	0	15
10:00	7	0	0	0	1	0	0	8
10:15	1	2	0	0	1	0	0	4
10:30	4	0	0	0	1	0	0	5
10:45	0	0	0	1	1	0	0	2
H/TOT	12	2	0	1	4	0	0	19
11:00	13	1	0	0	2	0	0	16
11:15	8	1	0	0	0	0	0	9
11:30	8	3	0	0	0	0	0	11
11:45	5	0	0	0	0	0	0	5
H/TOT	34	5	0	0	2	0	0	41
12:00	3	1	0	0	0	0	0	4
12:15	5	0	0	1	0	0	0	6
12:30	4	0	0	0	0	0	0	4
12:45	2	0	0	0	0	0	0	2
H/TOT	14	1	0	1	0	0	0	16
13:00	6	0	1	0	0	0	0	7
13:15	5	0	0	0	0	0	0	5
13:30	6	0	0	0	0	0	0	6
13:45	1	0	0	1	0	0	0	2
H/TOT	18	0	1	1	0	0	0	20

Count On Us
TRANSPORTATION DATA COLLECTION

35872 / TWYCROSS ZOO
MAY 2008
CLASSIFIED TURNING COUNT

SITE: 1 DATE: 08/05/2008

LOCATION: MAIN ENTRANCE DAY: THURSDAY

TIME	CAR	LGV	HGV	C to B PSV	COACH	PCL	MCL	TOT
14:00	5	0	0	0	0	0	0	5
14:15	4	0	0	0	0	0	0	4
14:30	1	0	0	0	0	0	0	1
14:45	0	0	0	0	0	0	0	0
H/TOT	10	0	0	0	0	0	0	10
15:00	0	0	0	0	0	0	0	0
15:15	0	0	0	1	0	0	0	1
15:30	0	0	0	1	0	0	0	1
15:45	1	0	0	0	0	0	0	1
H/TOT	1	0	0	2	0	0	0	3
16:00	0	0	0	0	0	0	0	0
16:15	1	1	0	0	0	0	0	2
16:30	0	0	0	0	0	0	0	0
16:45	1	0	0	1	0	0	1	3
H/TOT	2	1	0	1	0	0	1	5
17:00	1	0	0	0	0	0	0	1
17:15	2	0	0	0	0	0	0	2
17:30	2	0	0	0	0	0	0	2
17:45	0	0	0	0	0	0	1	1
H/TOT	5	0	0	0	0	0	1	6
18:00	2	0	0	0	0	0	0	2
18:15	3	0	0	0	0	0	0	3
HH/TOT	5	0	0	0	0	0	0	5
P/TOT	112	11	1	7	7	0	2	140

Twycross Zoo CTC - Batch 2 - Client.xls - Thursday 8th Site 1

Count On Us for Cundall

Count On Us
TRANSPORTATION DATA COLLECTION

35872 / TWYCROSS ZOO
MAY 2008
CLASSIFIED TURNING COUNT

SITE: 1

DATE: 08/05/2008

LOCATION: MAIN ENTRANCE

DAY: THURSDAY

TIME	C to A CAR	LGV	HGV	PSV	COACH	PCL	MCL	TOT
09:00	55	12	3	0	0	0	0	70
09:15	21	5	6	0	0	0	0	32
09:30	40	6	7	0	0	0	0	53
09:45	30	8	5	0	0	0	0	43
H/TOT	146	31	21	0	0	0	0	198
10:00	24	14	6	0	0	0	0	44
10:15	15	7	2	0	0	0	0	24
10:30	0	7	2	0	0	0	0	9
10:45	32	9	3	0	0	0	0	44
H/TOT	71	37	13	0	0	0	0	121
11:00	25	14	3	0	0	0	0	42
11:15	22	11	2	0	0	0	0	35
11:30	26	5	3	0	0	0	0	34
11:45	21	8	2	0	0	0	0	31
H/TOT	94	38	10	0	0	0	0	142
12:00	29	17	6	0	0	0	0	52
12:15	17	11	3	0	0	0	0	31
12:30	19	18	3	0	0	0	0	40
12:45	24	11	2	0	0	0	0	37
H/TOT	89	57	14	0	0	0	0	160
13:00	20	12	4	0	0	0	0	36
13:15	28	9	5	0	0	0	0	42
13:30	26	8	3	0	0	0	0	37
13:45	23	13	3	0	0	0	0	39
H/TOT	97	42	15	0	0	0	0	154

Count On Us
TRANSPORTATION DATA COLLECTION

35872 / TWYCROSS ZOO
MAY 2008
CLASSIFIED TURNING COUNT

SITE: 1

DATE: 08/05/2008

LOCATION: MAIN ENTRANCE

DAY: THURSDAY

TIME	C to A CAR	LGV	HGV	PSV	COACH	PCL	MCL	TOT
14:00	37	6	8	0	0	0	0	51
14:15	43	7	7	0	0	0	0	57
14:30	26	9	7	0	0	0	0	42
14:45	38	9	4	0	0	0	0	51
H/TOT	144	31	26	0	0	0	0	201
15:00	29	7	10	0	0	0	0	46
15:15	32	12	4	0	0	0	0	48
15:30	63	16	4	0	0	0	0	83
15:45	58	13	1	0	0	0	0	72
H/TOT	182	48	19	0	0	0	0	249
16:00	62	19	5	0	0	0	3	89
16:15	54	14	2	0	0	0	1	71
16:30	64	15	5	0	0	0	7	91
16:45	47	15	5	0	0	0	2	69
H/TOT	227	63	17	0	0	0	13	320
17:00	80	12	2	0	0	0	2	96
17:15	82	11	0	0	0	0	2	95
17:30	86	10	1	0	0	0	4	101
17:45	74	10	1	0	0	0	2	87
H/TOT	322	43	4	0	0	0	10	379
18:00	79	4	2	1	0	0	2	88
18:15	44	5	1	1	0	0	0	51
HH/TOT	123	9	3	2	0	0	2	139
P/TOT	1495	399	142	2	0	0	25	2063

Twycross Zoo CTC - Batch 2 - Client.xls - Thursday 8th Site 1

Count On Us for Cundall

Count On Us
Transportation Data Collection

35872 / TWYCROSS ZOO
MAY 2008
CLASSIFIED TURNING COUNT

SITE: 1 DATE: 05/05/2008

LOCATION: MAIN ENTRANCE DAY: MONDAY

TIME	CAR	LGV	HGV	A to C PSV	COACH	PCL	MCL	TOT
09:00	56	14	3	0	0	0	0	73
09:15	30	12	5	0	0	0	0	47
09:30	23	16	6	0	0	1	0	46
09:45	25	11	2	0	0	0	0	38
H/TOT	134	53	16	0	0	1	0	204
10:00	25	4	5	0	0	0	0	34
10:15	22	9	1	0	0	0	0	32
10:30	26	13	2	1	0	0	0	42
10:45	25	9	2	0	0	0	0	36
H/TOT	98	35	10	1	0	0	0	144
11:00	19	14	5	0	0	0	0	38
11:15	14	8	4	0	0	0	2	28
11:30	36	14	7	0	0	0	1	58
11:45	26	6	3	0	0	0	1	36
H/TOT	95	42	19	0	0	0	4	160
12:00	23	14	3	0	0	0	1	41
12:15	26	11	4	0	0	0	0	41
12:30	25	4	3	0	0	0	0	32
12:45	31	13	1	0	0	0	0	45
H/TOT	105	42	11	0	0	0	1	159
13:00	40	11	4	0	0	0	0	55
13:15	35	10	4	0	0	0	0	49
13:30	24	10	1	0	0	0	0	35
13:45	18	10	6	0	0	0	0	34
H/TOT	117	41	15	0	0	0	0	173

Count On Us
Transportation Data Collection

35872 / TWYCROSS ZOO
MAY 2008
CLASSIFIED TURNING COUNT

SITE: 1 DATE: 05/05/2008

LOCATION: MAIN ENTRANCE DAY: MONDAY

TIME	CAR	LGV	HGV	A to C PSV	COACH	PCL	MCL	TOT
14:00	35	11	6	0	1	0	0	53
14:15	28	6	3	0	0	0	0	37
14:30	49	4	7	0	0	0	0	60
14:45	39	8	6	0	0	0	0	53
H/TOT	151	29	22	0	1	0	0	203
15:00	50	12	1	0	0	0	0	63
15:15	52	7	7	0	0	0	0	66
15:30	38	17	3	0	0	0	0	59
15:45	55	15	0	0	0	0	0	70
H/TOT	196	51	11	0	0	0	0	258
16:00	56	8	6	0	1	0	0	71
16:15	44	8	6	0	0	0	0	58
16:30	30	15	2	0	0	1	0	48
16:45	41	4	3	0	0	0	0	48
H/TOT	171	35	17	0	1	1	0	225
17:00	41	12	1	0	0	0	3	57
17:15	46	7	3	0	0	0	1	57
17:30	54	7	3	0	0	0	3	67
17:45	59	9	0	0	0	0	6	74
H/TOT	200	35	7	0	0	0	13	255
18:00	37	4	2	0	0	0	1	44
18:15	34	6	1	0	0	0	1	42
HH/TOT	71	10	3	0	0	0	2	86
P/TOT	1338	373	131	1	2	2	20	1867

Twycross Zoo CTC - Batch 2 - Client.xls - Friday 9th Site 1

Count On Us for Cundall

Count On Us
TRANSPORTATION DATA COLLECTION

35872 / TWYCROSS ZOO
MAY 2008
CLASSIFIED TURNING COUNT

SITE: 1 DATE: 09/05/2008

LOCATION: MAIN ENTRANCE DAY: FRIDAY

TIME	A to B							
	CAR	LGV	HGV	PSV	COACH	PCL	MCL	TOT
09:00	5	4	2	0	0	0	0	11
09:15	4	0	0	0	0	0	1	5
09:30	0	1	0	0	1	0	0	2
09:45	6	0	0	0	1	0	0	7
H/TOT	15	5	2	0	2	0	1	25
10:00	9	1	0	0	0	0	0	10
10:15	11	0	0	0	0	0	0	11
10:30	15	2	0	0	0	0	0	17
10:45	12	1	0	0	0	0	0	13
H/TOT	47	4	0	0	0	0	0	51
11:00	8	0	0	0	0	0	0	8
11:15	9	1	0	0	1	0	0	11
11:30	14	1	0	0	0	0	0	15
11:45	7	0	0	0	1	0	0	8
H/TOT	38	2	0	0	2	0	0	42
12:00	14	0	0	1	0	0	0	15
12:15	9	0	0	0	0	0	1	10
12:30	6	0	0	0	0	0	0	6
12:45	6	1	0	0	0	0	0	7
H/TOT	35	1	0	1	0	0	1	38
13:00	5	0	0	0	0	0	0	5
13:15	3	0	0	0	0	0	0	3
13:30	7	0	0	1	0	0	0	8
13:45	11	3	1	0	0	0	0	15
H/TOT	26	3	1	1	0	0	0	31

Count On Us
TRANSPORTATION DATA COLLECTION

35872 / TWYCROSS ZOO
MAY 2008
CLASSIFIED TURNING COUNT

SITE: 1 DATE: 09/05/2008

LOCATION: MAIN ENTRANCE DAY: FRIDAY

TIME	A to B							
	CAR	LGV	HGV	PSV	COACH	PCL	MCL	TOT
14:00	2	1	1	0	0	0	0	4
14:15	2	0	0	0	0	0	0	2
14:30	3	1	0	0	0	0	0	4
14:45	0	0	0	0	0	0	0	0
H/TOT	7	2	1	0	0	0	0	10
15:00	2	1	0	1	0	0	0	4
15:15	1	0	0	0	0	0	0	1
15:30	1	0	0	1	0	0	0	2
15:45	0	0	0	0	0	0	0	0
H/TOT	4	1	0	2	0	0	0	7
16:00	1	1	0	0	0	0	0	2
16:15	0	1	0	1	0	0	0	2
16:30	0	0	0	0	0	0	0	0
16:45	0	0	0	0	0	0	0	0
H/TOT	1	2	0	1	0	0	0	4
17:00	0	0	0	0	0	0	0	0
17:15	1	0	0	0	0	0	0	1
17:30	3	0	0	0	0	0	0	3
17:45	5	1	0	0	0	0	0	6
H/TOT	9	1	0	0	0	0	0	10
18:00	1	0	0	0	0	0	0	1
18:15	0	0	0	0	0	0	0	0
HH/TOT	1	0	0	0	0	0	0	1
P/TOT	183	21	4	5	4	0	2	219

Twycross Zoo CTC - Batch 2 - Client.xls - Friday 9th Site 1

Count On Us for Cundall

Count On Us
TRANSPORTATION DATA COLLECTION

35872 / TWYCROSS ZOO
MAY 2008
CLASSIFIED TURNING COUNT

SITE: 1 DATE: 09/05/2008

LOCATION: MAIN ENTRANCE DAY: FRIDAY

TIME	CAR	LGV	HGV	B to A PSV	COACH	PCL	MCL	TOT
09:00	2	1	0	0	0	0	0	3
09:15	1	2	0	1	0	0	0	4
09:30	1	2	0	0	0	0	0	3
09:45	0	0	0	0	0	0	0	0
H/TOT	4	5	0	1	0	0	0	10
10:00	1	1	0	0	0	0	0	2
10:15	0	0	0	0	0	0	0	0
10:30	2	1	0	0	0	0	0	3
10:45	0	1	0	0	0	0	0	1
H/TOT	3	3	0	0	0	0	0	6
11:00	2	1	0	1	0	0	0	4
11:15	1	2	0	0	0	0	0	3
11:30	1	1	0	0	0	0	0	2
11:45	1	0	0	0	0	0	0	1
H/TOT	5	4	0	1	0	0	0	10
12:00	2	1	0	0	0	0	0	3
12:15	3	0	0	1	0	0	0	4
12:30	2	1	0	0	0	0	0	3
12:45	1	0	0	0	0	0	0	1
H/TOT	8	2	0	1	0	0	0	11
13:00	3	0	0	0	0	0	0	3
13:15	1	0	0	0	0	0	0	1
13:30	7	0	1	0	0	0	0	8
13:45	9	0	0	0	0	0	0	9
H/TOT	20	0	1	0	0	0	0	21

Count On Us
TRANSPORTATION DATA COLLECTION

35872 / TWYCROSS ZOO
MAY 2008
CLASSIFIED TURNING COUNT

SITE: 1 DATE: 09/05/2008

LOCATION: MAIN ENTRANCE DAY: FRIDAY

TIME	CAR	LGV	HGV	B to A PSV	COACH	PCL	MCL	TOT
14:00	11	1	0	0	0	0	0	12
14:15	6	1	1	0	1	0	0	9
14:30	12	0	0	0	3	0	0	15
14:45	3	0	0	0	0	0	0	3
H/TOT	32	2	1	0	4	0	0	39
15:00	14	0	0	0	1	0	0	15
15:15	7	1	0	0	1	0	0	9
15:30	6	0	0	1	0	0	0	7
15:45	8	0	0	0	1	0	0	9
H/TOT	35	1	0	1	3	0	0	40
16:00	27	1	0	0	0	0	0	28
16:15	1	0	1	0	0	0	0	2
16:30	10	0	0	0	0	0	0	10
16:45	1	0	0	1	0	0	0	2
H/TOT	39	1	1	1	0	0	0	42
17:00	5	0	0	0	0	0	0	5
17:15	5	0	0	1	0	0	1	7
17:30	20	0	0	0	0	0	0	20
17:45	9	0	0	0	0	0	0	9
H/TOT	39	0	0	1	0	0	1	41
18:00	13	1	1	0	0	0	0	15
18:15	4	0	0	0	0	0	0	4
HH/TOT	17	1	1	0	0	0	0	19
P/TOT	202	19	4	6	7	0	1	239

Twycross Zoo CTC - Batch 2 - Client.xls - Friday 9th Site 1

Count On Us for Cundall

Count On Us
TRANSPORTATION DATA COLLECTION

35872 / TWYCROSS ZOO
MAY 2008
CLASSIFIED TURNING COUNT

SITE: 1

DATE: 09/05/2008

LOCATION: MAIN ENTRANCE

DAY: FRIDAY

TIME	B to C CAR	LGV	HGV	PSV	COACH	PCL	MCL	TOT
09:00	1	0	0	0	0	0	0	1
09:15	1	1	0	0	0	0	0	2
09:30	1	1	0	0	0	0	0	2
09:45	1	0	0	0	0	0	0	1
H/TOT	4	2	0	0	0	0	0	6
10:00	0	0	0	0	0	0	0	0
10:15	1	1	1	0	0	0	0	3
10:30	0	3	0	0	0	0	0	3
10:45	2	0	0	0	0	0	0	2
H/TOT	3	4	1	0	0	0	0	8
11:00	1	1	0	0	0	0	0	2
11:15	1	0	0	0	0	0	0	1
11:30	0	0	0	0	0	0	0	0
11:45	2	0	0	0	0	0	0	2
H/TOT	4	1	0	0	0	0	0	5
12:00	2	0	0	1	0	0	0	3
12:15	1	1	0	0	0	0	0	2
12:30	1	0	0	0	0	0	0	1
12:45	0	0	0	0	0	0	0	0
H/TOT	4	1	0	1	0	0	0	6
13:00	6	0	0	0	0	0	0	6
13:15	3	0	0	0	0	0	0	3
13:30	0	0	0	1	0	0	0	1
13:45	1	1	0	0	0	0	0	2
H/TOT	10	1	0	1	0	0	0	12

Count On Us
TRANSPORTATION DATA COLLECTION

35872 / TWYCROSS ZOO
MAY 2008
CLASSIFIED TURNING COUNT

SITE: 1

DATE: 09/05/2008

LOCATION: MAIN ENTRANCE

DAY: FRIDAY

TIME	B to C CAR	LGV	HGV	PSV	COACH	PCL	MCL	TOT
14:00	4	1	0	0	2	0	0	7
14:15	5	0	0	0	0	0	0	5
14:30	5	0	0	0	0	0	0	5
14:45	3	1	0	0	0	0	0	4
H/TOT	17	2	0	0	2	0	0	21
15:00	10	0	0	1	0	0	0	11
15:15	6	0	0	0	0	0	0	6
15:30	4	0	0	0	0	0	0	4
15:45	6	0	0	0	1	0	0	7
H/TOT	26	0	0	1	1	0	0	28
16:00	9	1	0	0	0	0	0	10
16:15	5	1	0	0	0	0	0	6
16:30	9	0	0	1	0	0	0	10
16:45	1	0	0	0	0	0	0	1
H/TOT	24	2	0	1	0	0	0	27
17:00	6	3	0	0	0	0	1	10
17:15	5	0	0	0	0	0	1	6
17:30	6	0	0	0	0	0	0	6
17:45	4	0	0	0	0	0	0	4
H/TOT	21	3	0	0	0	0	2	26
18:00	13	1	0	0	0	0	0	14
18:15	2	0	0	0	0	0	0	2
HH/TOT	15	1	0	0	0	0	0	16
P/TOT	128	17	1	4	3	0	2	155

Twycross Zoo CTC - Batch 2 - Client.xls - Friday 9th Site 1

Count On Us for Cundall

Count On Us
TRANSPORTATION DATA COLLECTION

35872 / TWYCROSS ZOO
MAY 2008
CLASSIFIED TURNING COUNT

SITE: 1 DATE: 09/05/2008

LOCATION: MAIN ENTRANCE DAY: FRIDAY

TIME	C to B							
	CAR	LGV	HGV	PSV	COACH	PCL	MCL	TOT
09:00	1	0	0	0	0	0	0	1
09:15	9	0	0	1	0	0	0	10
09:30	0	1	0	0	1	0	0	2
09:45	8	1	0	0	0	0	0	9
H/TOT	18	2	0	1	1	0	0	22
10:00	5	0	0	0	0	0	0	5
10:15	5	1	0	0	0	0	0	6
10:30	4	0	0	0	2	0	0	6
10:45	5	0	0	0	0	0	0	5
H/TOT	19	1	0	0	2	0	0	22
11:00	7	0	0	1	1	0	0	9
11:15	8	3	0	0	1	0	0	12
11:30	6	0	0	0	1	0	0	7
11:45	4	1	0	0	0	0	0	5
H/TOT	25	4	0	1	3	0	0	33
12:00	2	0	0	0	0	0	0	2
12:15	4	0	0	1	0	0	0	5
12:30	3	0	0	0	0	0	0	3
12:45	4	0	0	0	0	0	0	4
H/TOT	13	0	0	1	0	0	0	14
13:00	4	0	0	0	0	0	0	4
13:15	2	1	0	0	0	0	0	3
13:30	6	1	0	0	0	0	0	7
13:45	10	2	0	1	0	0	0	13
H/TOT	22	4	0	1	0	0	0	27

Count On Us
TRANSPORTATION DATA COLLECTION

35872 / TWYCROSS ZOO
MAY 2008
CLASSIFIED TURNING COUNT

SITE: 1 DATE: 09/05/2008

LOCATION: MAIN ENTRANCE DAY: FRIDAY

TIME	C to B							
	CAR	LGV	HGV	PSV	COACH	PCL	MCL	TOT
14:00	5	0	0	0	0	0	0	5
14:15	6	2	0	0	0	0	0	8
14:30	0	1	1	0	0	0	0	2
14:45	4	1	0	0	0	0	0	5
H/TOT	15	4	1	0	0	0	0	20
15:00	3	0	0	0	0	0	0	3
15:15	1	1	0	0	0	0	0	2
15:30	2	0	0	0	0	0	0	2
15:45	2	0	0	0	0	0	0	2
H/TOT	8	1	0	0	0	0	0	9
16:00	3	1	0	0	0	0	0	4
16:15	1	2	0	0	0	0	0	3
16:30	0	0	0	0	0	0	0	0
16:45	1	0	0	1	0	0	0	2
H/TOT	5	3	0	1	0	0	0	9
17:00	0	0	0	0	0	0	0	0
17:15	0	0	0	0	0	0	0	0
17:30	0	0	0	0	0	0	0	0
17:45	0	0	0	0	0	0	0	0
H/TOT	0	0	0	0	0	0	0	0
18:00	0	0	0	0	0	0	0	0
18:15	1	0	0	0	0	0	0	1
HH/TOT	1	0	0	0	0	0	0	1
P/TOT	126	19	1	5	6	0	0	157

Twycross Zoo CTC - Batch 2 - Client.xls - Friday 9th Site 1

Count On Us for Cundall

Count On Us
TRANSPORTATION DATA COLLECTION

35872 / TWYCROSS ZOO
MAY 2008
CLASSIFIED TURNING COUNT

SITE: 1 DATE: 09/05/2008

LOCATION: MAIN ENTRANCE DAY: FRIDAY

TIME	C to A CAR	LGV	HGV	PSV	COACH	PCL	MCL	TOT
09:00	49	11	3	0	0	0	0	63
09:15	24	11	2	0	0	0	0	37
09:30	23	10	3	0	0	0	0	36
09:45	20	11	5	0	0	1	0	37
H/TOT	116	43	13	0	0	1	0	173
10:00	31	7	6	0	0	0	0	44
10:15	27	14	2	0	0	1	0	44
10:30	20	7	2	0	0	0	0	29
10:45	17	12	4	0	0	0	0	33
H/TOT	95	40	14	0	0	1	0	150
11:00	21	17	8	0	0	0	0	46
11:15	19	14	9	0	0	0	1	43
11:30	28	13	2	0	0	0	1	44
11:45	24	11	4	0	0	0	2	41
H/TOT	92	55	23	0	0	0	4	174
12:00	36	10	9	0	0	0	3	58
12:15	30	9	5	0	0	0	1	45
12:30	23	8	3	0	0	0	1	35
12:45	36	6	2	0	0	0	2	46
H/TOT	125	33	19	0	0	0	7	184
13:00	39	7	6	0	0	0	0	52
13:15	36	8	5	0	0	0	0	49
13:30	27	11	3	0	0	0	0	41
13:45	35	18	12	0	0	0	0	65
H/TOT	137	44	26	0	0	0	0	207

Count On Us
TRANSPORTATION DATA COLLECTION

35872 / TWYCROSS ZOO
MAY 2008
CLASSIFIED TURNING COUNT

SITE: 1 DATE: 09/05/2008

LOCATION: MAIN ENTRANCE DAY: FRIDAY

TIME	C to A CAR	LGV	HGV	PSV	COACH	PCL	MCL	TOT
14:00	42	10	8	0	0	0	0	60
14:15	43	10	2	0	0	0	0	55
14:30	39	7	2	0	0	0	0	48
14:45	38	10	3	0	0	0	0	51
H/TOT	162	37	15	0	0	0	0	214
15:00	50	21	5	0	0	0	0	76
15:15	33	14	2	0	0	0	1	50
15:30	81	15	5	0	0	0	0	101
15:45	71	12	7	0	0	0	0	90
H/TOT	235	62	19	0	0	0	1	317
16:00	69	15	2	0	0	0	0	86
16:15	57	14	5	0	0	0	0	76
16:30	61	12	1	0	0	0	0	74
16:45	54	11	2	0	0	0	0	67
H/TOT	241	52	10	0	0	0	0	303
17:00	78	10	6	0	0	0	2	96
17:15	103	8	4	0	0	0	4	119
17:30	75	7	1	0	0	0	5	88
17:45	78	8	0	0	0	0	3	89
H/TOT	334	33	11	0	0	0	14	392
18:00	85	8	2	0	0	0	2	97
18:15	43	7	2	1	0	0	3	56
HH/TOT	128	15	4	1	0	0	5	153
P/TOT	1665	414	154	1	0	2	31	2267

Twycross Zoo CTC - Batch 2 - Client.xls - Friday 9th Site 1

Count On Us for Cundall

Count On Us
TRANSPORTATION DATA COLLECTION

35872 / TWYCROSS ZOO
MAY 2008
CLASSIFIED TURNING COUNT

SITE: 1 DATE: 10/05/2008

LOCATION: MAIN ENTRANCE DAY: SATURDAY

TIME	CAR	LGV	HGV	A to C PSV	COACH	PCL	MCL	TOT
09:00	24	9	4	1	0	1	5	44
09:15	18	5	1	0	0	0	5	29
09:30	25	4	0	0	0	0	1	30
09:45	35	3	1	0	0	0	0	39
H/TOT	102	21	6	1	0	1	11	142
10:00	28	4	3	0	0	0	0	35
10:15	25	4	1	0	0	0	0	30
10:30	32	4	2	0	0	0	0	38
10:45	25	8	2	0	1	0	0	36
H/TOT	110	20	8	0	1	0	0	139
11:00	45	3	1	0	0	0	0	49
11:15	33	3	3	0	0	0	0	39
11:30	36	3	2	0	0	0	0	41
11:45	43	5	2	0	0	0	0	50
H/TOT	157	14	8	0	0	0	0	179
12:00	26	5	0	0	0	0	0	31
12:15	38	4	1	0	0	0	0	43
12:30	35	1	2	0	0	0	0	38
12:45	27	1	1	0	0	0	0	29
H/TOT	126	11	4	0	0	0	0	141
13:00	49	1	1	0	0	0	0	51
13:15	38	8	2	0	0	0	4	52
13:30	32	1	0	0	0	0	7	40
13:45	35	4	0	0	0	0	7	46
H/TOT	154	14	3	0	0	0	18	189

Count On Us
TRANSPORTATION DATA COLLECTION

35872 / TWYCROSS ZOO
MAY 2008
CLASSIFIED TURNING COUNT

SITE: 1 DATE: 10/05/2008

LOCATION: MAIN ENTRANCE DAY: SATURDAY

TIME	CAR	LGV	HGV	A to C PSV	COACH	PCL	MCL	TOT
14:00	29	4	2	0	0	0	8	43
14:15	24	0	0	0	0	0	11	35
14:30	34	0	0	0	0	0	4	38
14:45	33	1	0	0	0	0	6	40
H/TOT	120	5	2	0	0	0	29	156
15:00	44	3	3	0	0	1	1	52
15:15	35	5	1	0	0	0	3	44
15:30	28	3	0	0	0	0	0	31
00:00	3	0	0	0	0	0	0	3
H/TOT	110	11	4	0	0	1	4	130
16:00	27	6	3	0	0	0	0	36
16:15	22	3	1	0	0	0	0	26
16:30	26	2	2	0	0	0	0	30
16:45	24	3	0	0	0	0	0	27
H/TOT	99	14	6	0	0	0	0	119
17:00	37	2	0	0	0	0	0	39
17:15	39	1	1	0	0	0	0	41
17:30	14	1	0	0	0	0	0	15
17:45	35	1	1	0	0	0	0	37
H/TOT	125	5	2	0	0	0	0	132
18:00	51	1	1	0	0	0	1	54
18:15	20	2	0	0	0	0	0	22
HH/TOT	71	3	1	0	0	0	1	76
P/TOT	1174	118	44	1	1	2	63	1403

Twycross Zoo CTC - Batch 2 - Client.xls - Saturday 10th Site 1

Count On Us for Cundall

Count On Us
TRANSPORTATION DATA COLLECTION

35872 / TWYCROSS ZOO
MAY 2008
CLASSIFIED TURNING COUNT

SITE: 1

DATE: 10/05/2008

LOCATION: MAIN ENTRANCE

DAY: SATURDAY

TIME	A to B							
	CAR	LGV	HGV	PSV	COACH	PCL	MCL	TOT
09:00	12	1	0	0	0	0	0	13
09:15	8	0	0	0	0	0	0	8
09:30	16	0	0	0	0	0	0	16
09:45	16	1	0	0	1	0	0	18
H/TOT	52	2	0	0	1	0	0	55
10:00	36	0	0	0	0	0	0	36
10:15	42	1	0	0	0	0	0	43
10:30	49	1	1	0	0	0	0	51
10:45	72	0	0	0	1	0	0	73
H/TOT	199	2	1	0	1	0	0	203
11:00	80	0	0	0	0	0	0	80
11:15	68	0	0	0	0	0	0	68
11:30	49	2	0	0	0	0	0	51
11:45	54	0	0	0	0	0	0	54
H/TOT	251	2	0	0	0	0	0	253
12:00	32	2	0	0	0	0	0	34
12:15	29	2	0	1	0	0	0	32
12:30	32	2	0	0	0	0	0	34
12:45	41	0	0	0	0	0	0	41
H/TOT	134	6	0	1	0	0	0	141
13:00	21	0	0	0	0	0	0	21
13:15	19	1	0	0	0	0	0	20
13:30	17	0	0	1	0	0	0	18
13:45	21	0	0	0	0	0	0	21
H/TOT	78	1	0	1	0	0	0	80

Count On Us
TRANSPORTATION DATA COLLECTION

35872 / TWYCROSS ZOO
MAY 2008
CLASSIFIED TURNING COUNT

SITE: 1

DATE: 10/05/2008

LOCATION: MAIN ENTRANCE

DAY: SATURDAY

TIME	A to B							
	CAR	LGV	HGV	PSV	COACH	PCL	MCL	TOT
14:00	16	0	0	0	0	0	0	16
14:15	5	0	0	0	0	0	0	5
14:30	7	0	0	0	0	0	0	7
14:45	7	0	0	0	0	0	0	7
H/TOT	35	0	0	0	0	0	0	35
15:00	2	0	0	1	0	0	0	3
15:15	7	0	0	0	0	0	0	7
15:30	2	0	0	0	1	0	0	3
15:45	2	0	0	0	0	0	0	2
H/TOT	13	0	0	1	1	0	0	15
16:00	1	0	0	0	0	0	0	1
16:15	1	0	0	0	0	0	0	1
16:30	0	0	0	1	0	0	0	1
16:45	0	0	0	0	0	0	0	0
H/TOT	2	0	0	1	0	0	0	3
17:00	3	0	0	0	0	0	0	3
17:15	6	1	0	0	0	0	0	7
17:30	1	0	1	0	0	0	0	2
17:45	2	0	1	0	0	0	0	3
H/TOT	12	1	2	0	0	0	0	15
18:00	3	0	0	0	0	0	0	3
18:15	0	0	0	0	0	0	0	0
HH/TOT	3	0	0	0	0	0	0	3
P/TOT	779	14	3	4	3	0	0	803

Twycross Zoo CTC - Batch 2 - Client.xls - Saturday 10th Site 1

Count On Us for Cundall

Count On Us
TRANSPORTATION DATA COLLECTION

35872 / TWYCROSS ZOO
MAY 2008
CLASSIFIED TURNING COUNT

SITE: 1 DATE: 10/05/2008

LOCATION: MAIN ENTRANCE DAY: SATURDAY

TIME	B to A							
	CAR	LGV	HGV	PSV	COACH	PCL	MCL	TOT
09:00	2	0	0	0	0	0	0	2
09:15	5	0	0	0	0	0	0	5
09:30	7	0	0	1	0	0	0	8
09:45	8	0	0	0	0	0	0	8
H/TOT	22	0	0	1	0	0	0	23
10:00	9	1	0	0	0	0	0	10
10:15	0	0	0	0	0	0	0	0
10:30	0	0	0	0	0	0	0	0
10:45	0	0	0	0	0	0	0	0
H/TOT	9	1	0	0	0	0	0	10
11:00	4	0	0	1	0	0	0	5
11:15	1	0	0	0	0	0	0	1
11:30	3	1	0	0	0	0	0	4
11:45	0	1	0	0	0	0	0	1
H/TOT	8	2	0	1	0	0	0	11
12:00	6	0	0	0	0	0	0	6
12:15	6	0	0	0	0	0	0	6
12:30	9	0	0	1	0	0	0	10
12:45	6	0	0	0	0	0	0	6
H/TOT	27	0	0	1	0	0	0	28
13:00	14	0	0	0	0	0	0	14
13:15	25	0	0	0	0	0	0	25
13:30	23	2	0	0	0	0	0	25
13:45	22	1	0	0	0	0	0	23
H/TOT	84	3	0	0	0	0	0	87

Count On Us
TRANSPORTATION DATA COLLECTION

35872 / TWYCROSS ZOO
MAY 2008
CLASSIFIED TURNING COUNT

SITE: 1 DATE: 10/05/2008

LOCATION: MAIN ENTRANCE DAY: SATURDAY

TIME	B to A							
	CAR	LGV	HGV	PSV	COACH	PCL	MCL	TOT
14:00	46	1	0	0	0	0	0	47
14:15	28	0	0	0	0	0	0	28
14:30	47	1	0	0	0	0	0	48
14:45	42	1	0	0	0	0	0	43
H/TOT	163	3	0	0	0	0	0	166
15:00	43	1	0	0	0	0	0	44
15:15	45	2	0	0	0	0	0	47
15:30	38	0	0	0	0	0	0	38
15:45	48	0	0	0	1	0	0	49
H/TOT	174	3	0	0	1	0	0	178
16:00	56	1	1	0	1	0	0	59
16:15	39	1	0	0	1	0	0	41
16:30	43	1	0	0	0	0	0	44
16:45	42	0	0	1	0	0	0	43
H/TOT	180	3	1	1	2	0	0	187
17:00	37	0	0	0	0	0	0	37
17:15	32	0	0	0	0	0	0	32
17:30	22	0	0	0	0	0	0	22
17:45	16	0	0	0	0	0	0	16
H/TOT	107	0	0	0	0	0	0	107
18:00	23	0	0	0	0	0	0	23
18:15	1	1	0	0	0	0	0	2
HH/TOT	24	1	0	0	0	0	0	25
P/TOT	798	16	1	4	3	0	0	822

Twycross Zoo CTC - Batch 2 - Client.xls - Saturday 10th Site 1

Count On Us for Cundall

Count On Us
TRANSPORTATION DATA COLLECTION

35872 / TWYCROSS ZOO
MAY 2008
CLASSIFIED TURNING COUNT

SITE: 1 DATE: 10/05/2008

LOCATION: MAIN ENTRANCE DAY: SATURDAY

TIME	B to C							TOT
	CAR	LGV	HGV	PSV	COACH	PCL	MCL	
09:00	2	0	0	1	0	0	0	3
09:15	4	0	0	0	0	0	0	4
09:30	5	0	0	0	0	0	0	5
09:45	6	0	0	0	0	0	0	6
H/TOT	17	0	0	1	0	0	0	18
10:00	6	0	0	0	0	0	0	6
10:15	1	0	0	0	0	0	0	1
10:30	0	0	0	1	0	0	0	1
10:45	0	0	0	0	0	0	0	0
H/TOT	7	0	0	1	0	0	0	8
11:00	0	0	0	0	0	0	0	0
11:15	1	0	0	0	0	0	0	1
11:30	0	0	0	0	0	0	0	0
11:45	2	1	0	0	0	0	0	3
H/TOT	3	1	0	0	0	0	0	4
12:00	2	0	0	0	0	0	0	2
12:15	2	0	0	1	0	0	0	3
12:30	6	0	0	0	0	0	0	6
12:45	3	0	0	0	0	0	0	3
H/TOT	13	0	0	1	0	0	0	14
13:00	8	0	0	0	0	0	0	8
13:15	8	0	0	0	0	0	0	8
13:30	11	0	0	1	0	0	0	12
13:45	17	1	0	0	0	0	0	18
H/TOT	44	1	0	1	0	0	0	46

Count On Us
TRANSPORTATION DATA COLLECTION

35872 / TWYCROSS ZOO
MAY 2008
CLASSIFIED TURNING COUNT

SITE: 1 DATE: 10/05/2008

LOCATION: MAIN ENTRANCE DAY: SATURDAY

TIME	B to C							TOT
	CAR	LGV	HGV	PSV	COACH	PCL	MCL	
14:00	23	0	0	0	0	0	0	23
14:15	15	0	0	0	0	0	0	15
14:30	34	1	0	0	0	0	0	35
14:45	26	0	0	0	0	0	0	26
H/TOT	98	1	0	0	0	0	0	99
15:00	31	1	0	1	1	0	0	34
15:15	36	0	0	0	0	0	0	36
15:30	37	0	0	0	0	0	0	37
15:45	32	1	0	0	0	0	0	33
H/TOT	136	2	0	1	1	0	0	140
16:00	28	1	0	0	0	0	0	29
16:15	22	0	1	0	0	0	0	23
16:30	21	0	0	1	0	0	0	22
16:45	22	0	0	0	0	0	0	22
H/TOT	93	1	1	1	0	0	0	96
17:00	33	0	0	0	0	0	0	33
17:15	29	0	1	1	0	0	0	31
17:30	13	0	0	0	0	0	0	13
17:45	18	0	0	0	0	0	0	18
H/TOT	93	0	1	1	0	0	0	95
18:00	14	1	0	0	0	0	0	15
18:15	0	0	0	0	0	0	0	0
HH/TOT	14	1	0	0	0	0	0	15
P/TOT	518	7	2	7	1	0	0	535

Count On Us
TRANSPORTATION DATA COLLECTION

35872 / TWYCROSS ZOO
MAY 2008
CLASSIFIED TURNING COUNT

SITE: 1 DATE: 10/05/2008

LOCATION: MAIN ENTRANCE DAY: SATURDAY

TIME	CAR	LGV	HGV	C to B PSV	COACH	PCL	MCL	TOT
09:00	6	0	0	1	0	0	0	7
09:15	8	0	0	1	0	0	0	9
09:30	10	0	0	0	0	0	0	10
09:45	10	0	0	0	0	0	0	10
H/TOT	34	0	0	2	0	0	0	36
10:00	23	1	0	0	0	0	0	24
10:15	19	0	0	0	0	0	0	19
10:30	19	0	0	1	1	0	0	21
10:45	23	0	0	0	0	0	0	23
H/TOT	84	1	0	1	1	0	0	87
11:00	41	0	0	1	0	0	0	42
11:15	44	0	0	0	0	0	0	44
11:30	36	0	0	0	0	0	0	36
11:45	41	1	0	0	0	0	0	42
H/TOT	162	1	0	1	0	0	0	164
12:00	31	0	0	0	0	0	0	31
12:15	21	1	0	0	0	0	0	22
12:30	20	1	0	1	0	0	0	22
12:45	23	1	0	0	0	0	0	24
H/TOT	95	3	0	1	0	0	0	99
13:00	15	0	0	0	0	0	0	15
13:15	21	0	0	0	0	0	0	21
13:30	15	0	0	0	0	0	0	15
13:45	8	0	0	0	0	0	0	8
H/TOT	59	0	0	0	0	0	0	59

Count On Us
TRANSPORTATION DATA COLLECTION

35872 / TWYCROSS ZOO
MAY 2008
CLASSIFIED TURNING COUNT

SITE: 1 DATE: 10/05/2008

LOCATION: MAIN ENTRANCE DAY: SATURDAY

TIME	CAR	LGV	HGV	C to B PSV	COACH	PCL	MCL	TOT
14:00	13	0	0	0	0	0	0	13
14:15	5	0	0	0	0	0	0	5
14:30	8	1	0	0	0	0	0	9
14:45	12	0	0	0	0	0	0	12
H/TOT	38	1	0	0	0	0	0	39
15:00	3	0	0	0	0	0	0	3
15:15	2	0	0	1	0	0	0	3
15:30	5	0	0	0	0	0	0	5
15:45	1	0	0	0	0	0	0	1
H/TOT	11	0	0	1	0	0	0	12
16:00	2	0	0	0	0	0	0	2
16:15	0	0	0	0	0	0	0	0
16:30	1	0	0	0	0	0	0	1
16:45	3	0	0	1	0	0	0	4
H/TOT	6	0	0	1	0	0	0	7
17:00	2	0	0	0	0	0	0	2
17:15	2	0	0	0	0	0	0	2
17:30	0	0	0	0	0	0	0	0
17:45	4	0	0	0	0	0	0	4
H/TOT	8	0	0	0	0	0	0	8
18:00	3	0	0	0	0	0	0	3
18:15	0	0	0	0	0	0	0	0
HH/TOT	3	0	0	0	0	0	0	3
P/TOT	500	6	0	7	1	0	0	514

Twycross Zoo CTC - Batch 2 - Client.xls - Saturday 10th Site 1

Count On Us for Cundall

Count On Us
TRANSPORTATION DATA COLLECTION

35872 / TWYCROSS ZOO
MAY 2008
CLASSIFIED TURNING COUNT

SITE: 1 DATE: 10/05/2008

LOCATION: MAIN ENTRANCE DAY: SATURDAY

TIME	C to A CAR	LGV	HGV	PSV	COACH	PCL	MCL	TOT
09:00	38	7	0	0	0	1	1	47
09:15	29	0	2	0	0	0	4	35
09:30	30	7	1	0	0	0	2	40
09:45	40	4	6	0	0	0	0	50
H/TOT	137	18	9	0	0	1	7	172
10:00	31	7	1	0	0	0	0	39
10:15	41	5	3	0	0	0	1	50
10:30	48	8	1	0	0	5	0	62
10:45	37	6	6	3	0	0	0	52
H/TOT	157	26	11	3	0	5	1	203
11:00	31	1	1	0	0	0	0	33
11:15	31	4	2	0	0	0	0	37
11:30	42	4	2	0	0	0	0	48
11:45	30	4	0	0	0	0	0	34
H/TOT	134	13	5	0	0	0	0	152
12:00	45	8	1	0	0	0	0	54
12:15	23	3	0	0	0	0	0	26
12:30	27	3	0	0	0	0	0	30
12:45	34	3	2	0	0	0	0	39
H/TOT	129	17	3	0	0	0	0	149
13:00	52	2	1	0	0	0	3	58
13:15	27	4	4	0	0	0	10	45
13:30	40	4	2	0	0	0	12	58
13:45	35	5	0	0	0	0	5	45
H/TOT	154	15	7	0	0	0	30	206

Count On Us
TRANSPORTATION DATA COLLECTION

35872 / TWYCROSS ZOO
MAY 2008
CLASSIFIED TURNING COUNT

SITE: 1 DATE: 10/05/2008

LOCATION: MAIN ENTRANCE DAY: SATURDAY

TIME	C to A CAR	LGV	HGV	PSV	COACH	PCL	MCL	TOT
14:00	36	4	2	0	0	2	5	49
14:15	22	1	2	0	0	0	4	29
14:30	27	5	2	0	0	0	5	39
14:45	46	6	0	0	0	0	4	56
H/TOT	131	16	6	0	0	2	18	173
15:00	35	4	2	0	0	0	3	44
15:15	39	7	0	0	0	0	7	53
15:30	23	0	0	0	0	0	0	23
15:45	18	2	1	0	0	0	0	21
H/TOT	115	13	3	0	0	0	10	141
16:00	27	6	0	0	0	0	0	33
16:15	22	2	2	0	0	0	0	26
16:30	22	1	1	0	0	0	0	24
16:45	35	5	1	0	0	0	0	41
H/TOT	106	14	4	0	0	0	0	124
17:00	48	3	0	0	0	0	0	51
17:15	33	4	1	0	0	0	0	38
17:30	26	1	0	0	1	0	0	28
17:45	29	1	0	0	0	0	0	30
H/TOT	136	9	1	0	1	0	0	147
18:00	45	0	0	0	0	0	0	45
18:15	27	2	0	0	1	0	0	30
HH/TOT	72	2	0	0	1	0	0	75
P/TOT	1271	143	49	3	2	8	66	1542

Twycross Zoo CTC - Batch 2 - Client.xls - Saturday 10th Site 1

Count On Us for Cundall

Count On Us
TRANSPORTATION DATA COLLECTION

35872 / TWYCROSS ZOO
MAY 2008
CLASSIFIED TURNING COUNT

SITE: 1 DATE: 11/05/2008

LOCATION: MAIN ENTRANCE DAY: SUNDAY

TIME	CAR	LGV	HGV	A to C PSV	COACH	PCL	MCL	TOT
09:00	26	3	1	0	0	0	2	32
09:15	27	2	2	0	0	0	4	35
09:30	25	1	0	0	0	0	10	36
09:45	33	6	0	0	0	0	5	44
H/TOT	111	12	3	0	0	0	21	147
10:00	23	2	3	0	0	0	6	34
10:15	28	1	0	0	0	0	4	33
10:30	34	4	0	0	0	0	2	40
10:45	31	1	0	0	0	0	5	37
H/TOT	116	8	3	0	0	0	17	144
11:00	36	3	2	0	0	9	1	51
11:15	57	2	2	0	0	11	0	72
11:30	34	2	1	0	0	2	0	39
11:45	73	5	2	0	0	1	0	81
H/TOT	200	12	7	0	0	23	1	243
12:00	43	1	2	0	0	5	0	51
12:15	51	1	1	0	0	2	2	57
12:30	32	2	0	0	0	0	4	38
12:45	36	2	0	0	0	0	6	44
H/TOT	162	6	3	0	0	7	12	190
13:00	39	4	1	0	0	0	6	50
13:15	33	3	1	0	0	0	7	44
13:30	20	3	0	0	0	0	5	28
13:45	28	3	0	0	0	1	3	35
H/TOT	120	13	2	0	0	1	21	157

Count On Us
TRANSPORTATION DATA COLLECTION

35872 / TWYCROSS ZOO
MAY 2008
CLASSIFIED TURNING COUNT

SITE: 1 DATE: 11/05/2008

LOCATION: MAIN ENTRANCE DAY: SUNDAY

TIME	CAR	LGV	HGV	A to C PSV	COACH	PCL	MCL	TOT
14:00	38	2	1	0	0	0	9	50
14:15	40	2	2	0	0	0	6	50
14:30	36	1	0	0	0	0	2	39
14:45	35	3	0	0	0	0	3	41
H/TOT	149	8	3	0	0	0	20	180
15:00	25	1	1	0	0	0	6	33
15:15	33	3	1	0	0	0	6	43
15:30	35	0	0	0	0	0	2	37
15:45	34	0	0	0	0	0	7	41
H/TOT	127	4	2	0	0	0	21	154
16:00	45	4	0	0	0	0	3	52
16:15	37	1	0	0	0	0	8	46
16:30	50	4	1	0	0	0	3	58
16:45	38	2	0	0	0	0	9	49
H/TOT	170	11	1	0	0	0	23	205
17:00	29	1	0	0	0	0	6	36
17:15	28	5	1	0	0	0	6	40
17:30	41	3	0	0	0	1	9	54
17:45	33	1	2	0	0	0	4	40
H/TOT	131	10	3	0	0	1	25	170
18:00	45	4	2	0	0	0	2	53
18:15	32	1	0	0	0	0	3	36
HH/TOT	77	5	2	0	0	0	5	89
P/TOT	1363	89	29	0	0	32	166	1679

Twycross Zoo CTC - Batch 2 - Client.xls - Sunday 11th - Site 1

Count On Us for Cundall

Count On Us
Transportation Data Collection

35872 / TWYCROSS ZOO
MAY 2008
CLASSIFIED TURNING COUNT

SITE: 1

DATE: 11/05/2008

LOCATION: MAIN ENTRANCE

DAY: SUNDAY

TIME	A to B							
	CAR	LGV	HGV	PSV	COACH	PCL	MCL	TOT
09:00	8	0	0	0	0	0	0	8
09:15	13	0	0	0	0	0	0	13
09:30	11	0	0	0	0	0	0	11
09:45	57	1	0	0	0	0	0	58
H/TOT	89	1	0	0	0	0	0	90
10:00	34	0	0	0	0	0	0	34
10:15	64	0	0	0	0	0	0	64
10:30	56	1	0	0	0	0	0	57
10:45	45	0	0	0	0	0	0	45
H/TOT	199	1	0	0	0	0	0	200
11:00	68	0	0	0	0	0	0	68
11:15	51	1	0	0	0	0	0	52
11:30	32	1	0	0	0	0	0	33
11:45	50	0	0	0	0	0	0	50
H/TOT	201	2	0	0	0	0	0	203
12:00	37	0	0	0	0	0	1	38
12:15	48	0	0	0	0	0	0	48
12:30	20	0	0	0	0	0	0	20
12:45	28	0	0	0	0	0	0	28
H/TOT	133	0	0	0	0	0	1	134
13:00	13	2	0	0	0	0	0	15
13:15	21	0	2	0	0	0	0	23
13:30	11	0	0	0	0	0	0	11
13:45	6	0	0	0	0	0	0	6
H/TOT	51	2	2	0	0	0	0	55

Count On Us
Transportation Data Collection

35872 / TWYCROSS ZOO
MAY 2008
CLASSIFIED TURNING COUNT

SITE: 1

DATE: 11/05/2008

LOCATION: MAIN ENTRANCE

DAY: SUNDAY

TIME	A to B							
	CAR	LGV	HGV	PSV	COACH	PCL	MCL	TOT
14:00	11	1	0	0	0	0	0	12
14:15	2	1	0	0	0	0	0	3
14:30	4	0	0	0	0	0	0	4
14:45	7	0	0	0	0	0	0	7
H/TOT	24	2	0	0	0	0	0	26
15:00	6	0	0	0	0	0	0	6
15:15	4	0	0	0	0	0	0	4
15:30	1	0	0	0	0	0	0	1
15:45	0	0	0	0	0	0	0	0
H/TOT	11	0	0	0	0	0	0	11
16:00	1	1	0	0	0	0	0	2
16:15	0	0	0	0	0	0	0	0
16:30	3	0	0	0	0	0	0	3
16:45	1	0	0	0	0	0	0	1
H/TOT	5	1	0	0	0	0	0	6
17:00	0	1	0	0	0	0	0	1
17:15	12	0	0	0	0	0	0	12
17:30	4	0	0	0	0	0	0	4
17:45	1	0	0	0	0	0	0	1
H/TOT	17	1	0	0	0	0	0	18
18:00	1	0	0	0	0	0	0	1
18:15	0	0	0	0	0	0	0	0
HH/TOT	1	0	0	0	0	0	0	1
P/TOT	731	10	2	0	0	0	1	744

Twycross Zoo CTC - Batch 2 - Client.xls - Sunday 11th - Site 1

Count On Us for Cundall

Count On Us
TRANSPORTATION DATA COLLECTION

35872 / TWYCROSS ZOO
MAY 2008
CLASSIFIED TURNING COUNT

SITE: 1 DATE: 11/05/2008

LOCATION: MAIN ENTRANCE DAY: SUNDAY

TIME	CAR	LGV	HGV	B to A PSV	COACH	PCL	MCL	TOT
09:00	2	0	0	0	0	0	0	2
09:15	5	0	0	0	0	0	0	5
09:30	2	0	0	0	0	0	0	2
09:45	0	0	0	0	0	0	0	0
H/TOT	9	0	0	0	0	0	0	9
10:00	0	0	0	0	0	0	0	0
10:15	1	0	0	0	0	0	0	1
10:30	3	0	0	0	0	0	0	3
10:45	4	0	0	0	0	0	0	4
H/TOT	8	0	0	0	0	0	0	8
11:00	6	0	0	0	0	0	0	6
11:15	1	0	0	0	0	0	0	1
11:30	3	0	0	0	0	0	0	3
11:45	4	0	0	0	0	0	0	4
H/TOT	14	0	0	0	0	0	0	14
12:00	5	0	0	0	0	0	0	5
12:15	10	0	0	0	0	0	0	10
12:30	4	0	0	0	0	0	0	4
12:45	7	1	0	0	0	0	0	8
H/TOT	26	1	0	0	0	0	0	27
13:00	9	0	0	0	0	0	0	9
13:15	16	0	0	0	0	0	0	16
13:30	22	0	0	0	0	0	1	23
13:45	21	0	0	0	0	0	0	21
H/TOT	68	0	0	0	0	0	1	69

Count On Us
TRANSPORTATION DATA COLLECTION

35872 / TWYCROSS ZOO
MAY 2008
CLASSIFIED TURNING COUNT

SITE: 1 DATE: 11/05/2008

LOCATION: MAIN ENTRANCE DAY: SUNDAY

TIME	CAR	LGV	HGV	B to A PSV	COACH	PCL	MCL	TOT
14:00	40	1	0	0	0	0	0	41
14:15	29	0	0	0	0	0	0	29
14:30	27	0	0	0	0	0	0	27
14:45	29	0	0	0	0	0	0	29
H/TOT	125	1	0	0	0	0	0	126
15:00	48	0	0	0	0	0	0	48
15:15	60	1	0	0	0	0	0	61
15:30	51	1	0	0	0	0	0	52
15:45	50	1	0	0	0	0	0	51
H/TOT	209	3	0	0	0	0	0	212
16:00	53	0	0	0	1	0	0	54
16:15	41	0	0	0	0	0	0	41
16:30	47	0	0	0	0	0	1	48
16:45	22	0	0	0	0	0	0	22
H/TOT	163	0	0	0	1	0	1	165
17:00	45	0	0	0	0	0	0	45
17:15	36	0	0	0	0	0	0	36
17:30	25	0	0	0	0	0	1	26
17:45	7	0	0	0	0	0	0	7
H/TOT	113	0	0	0	0	0	1	114
18:00	14	1	0	0	0	0	0	15
18:15	7	0	0	0	0	0	0	7
HH/TOT	21	1	0	0	0	0	0	22
P/TOT	756	6	0	0	1	0	3	766

Twycross Zoo CTC - Batch 2 - Client.xls - Sunday 11th - Site 1

Count On Us for Cundall

Count On Us
TRANSPORTATION DATA COLLECTION

35872 / TWYCROSS ZOO
MAY 2008
CLASSIFIED TURNING COUNT

SITE: 1 DATE: 11/05/2008

LOCATION: MAIN ENTRANCE DAY: SUNDAY

TIME	B to C							
	CAR	LGV	HGV	PSV	COACH	PCL	MCL	TOT
09:00	1	0	1	0	0	0	0	2
09:15	5	0	0	0	0	0	0	5
09:30	0	0	0	0	0	0	0	0
09:45	0	0	0	0	0	0	0	0
H/TOT	6	0	1	0	0	0	0	7
10:00	0	0	0	0	0	0	0	0
10:15	0	0	0	0	0	0	0	0
10:30	0	0	0	0	0	0	0	0
10:45	1	0	0	0	0	0	0	1
H/TOT	1	0	0	0	0	0	0	1
11:00	0	0	0	0	0	0	0	0
11:15	2	0	0	0	0	0	0	2
11:30	2	0	0	0	0	0	0	2
11:45	6	1	0	0	0	0	0	7
H/TOT	10	1	0	0	0	0	0	11
12:00	2	0	0	0	0	0	0	2
12:15	1	0	0	0	0	0	0	1
12:30	8	0	0	0	0	0	0	8
12:45	5	0	0	0	0	0	0	5
H/TOT	16	0	0	0	0	0	0	16
13:00	11	0	0	0	0	0	0	11
13:15	15	0	0	0	0	0	0	15
13:30	12	0	0	0	0	0	0	12
13:45	16	0	0	0	0	0	0	16
H/TOT	54	0	0	0	0	0	0	54

Count On Us
TRANSPORTATION DATA COLLECTION

35872 / TWYCROSS ZOO
MAY 2008
CLASSIFIED TURNING COUNT

SITE: 1 DATE: 11/05/2008

LOCATION: MAIN ENTRANCE DAY: SUNDAY

TIME	B to C							
	CAR	LGV	HGV	PSV	COACH	PCL	MCL	TOT
14:00	16	0	0	0	0	0	0	16
14:15	17	0	0	0	0	0	0	17
14:30	33	1	0	0	0	0	0	34
14:45	16	1	0	0	0	0	0	17
H/TOT	82	2	0	0	0	0	0	84
15:00	31	1	0	0	0	0	1	33
15:15	32	2	1	0	0	0	0	35
15:30	34	1	0	0	0	0	0	35
15:45	27	1	0	0	0	0	0	28
H/TOT	124	5	1	0	0	0	1	131
16:00	28	0	0	0	0	0	0	28
16:15	26	0	0	0	0	0	0	26
16:30	23	0	1	0	0	0	0	24
16:45	19	0	0	0	0	0	0	19
H/TOT	96	0	1	0	0	0	0	97
17:00	33	0	0	0	0	0	0	33
17:15	14	0	1	0	0	0	0	15
17:30	22	0	0	0	0	0	0	22
17:45	14	0	0	0	0	0	0	14
H/TOT	83	0	1	0	0	0	0	84
18:00	15	0	0	0	0	0	0	15
18:15	2	0	0	0	0	0	0	2
HH/TOT	17	0	0	0	0	0	0	17
P/TOT	489	8	4	0	0	0	1	502

Twycross Zoo CTC - Batch 2 - Client.xls - Sunday 11th - Site 1

Count On Us for Cundall

Count On Us
Traffic & Statistical Data Collection

35872 / TWYCROSS ZOO
MAY 2008
CLASSIFIED TURNING COUNT

SITE: 1 DATE: 11/05/2008

LOCATION: MAIN ENTRANCE DAY: SUNDAY

TIME	CAR	LGV	HGV	C to B PSV	COACH	PCL	MCL	TOT
09:00	3	2	1	0	0	0	0	6
09:15	9	0	0	0	0	0	0	9
09:30	6	0	0	0	0	0	0	6
09:45	20	0	0	0	1	0	0	21
H/TOT	38	2	1	0	1	0	0	42
10:00	24	0	0	0	0	0	0	24
10:15	34	1	0	0	0	0	0	35
10:30	29	0	0	0	0	0	0	29
10:45	38	0	0	0	0	0	0	38
H/TOT	125	1	0	0	0	0	0	126
11:00	42	1	0	0	0	0	0	43
11:15	46	0	0	0	0	0	0	46
11:30	19	1	0	0	0	0	0	20
11:45	35	1	0	0	0	0	0	36
H/TOT	142	3	0	0	0	0	0	145
12:00	21	1	0	0	0	0	0	22
12:15	39	0	0	0	0	0	0	39
12:30	17	1	0	0	0	0	0	18
12:45	22	0	0	0	0	0	0	22
H/TOT	99	2	0	0	0	0	0	101
13:00	16	0	0	0	0	0	0	16
13:15	12	1	1	0	0	0	0	14
13:30	12	0	0	0	0	0	0	12
13:45	8	0	0	0	0	0	0	8
H/TOT	48	1	1	0	0	0	0	50

Count On Us
Traffic & Statistical Data Collection

35872 / TWYCROSS ZOO
MAY 2008
CLASSIFIED TURNING COUNT

SITE: 1 DATE: 11/05/2008

LOCATION: MAIN ENTRANCE DAY: SUNDAY

TIME	CAR	LGV	HGV	C to B PSV	COACH	PCL	MCL	TOT
14:00	9	0	0	0	0	0	0	9
14:15	5	0	0	0	0	0	0	5
14:30	8	0	0	0	0	0	0	8
14:45	4	0	0	0	0	0	0	4
H/TOT	26	0	0	0	0	0	0	26
15:00	6	1	0	0	0	0	1	8
15:15	1	0	0	0	0	0	0	1
15:30	2	1	0	0	0	0	0	3
15:45	5	2	0	0	0	0	0	7
H/TOT	14	4	0	0	0	0	1	19
16:00	1	1	0	0	0	0	0	2
16:15	0	0	0	0	0	0	0	0
16:30	2	0	0	0	0	0	0	2
16:45	0	0	0	0	0	0	0	0
H/TOT	3	1	0	0	0	0	0	4
17:00	0	0	0	0	0	0	0	0
17:15	2	0	0	0	0	0	0	2
17:30	2	0	0	0	0	0	0	2
17:45	2	0	0	0	0	0	0	2
H/TOT	6	0	0	0	0	0	0	6
18:00	4	0	0	0	0	0	1	5
18:15	0	0	0	0	0	0	0	0
HH/TOT	4	0	0	0	0	0	1	5
P/TOT	505	14	2	0	1	0	2	524

Twycross Zoo CTC - Batch 2 - Client.xls - Sunday 11th - Site 1

Count On Us for Cundall

Count On Us
Transportation Data Collection

35872 / TWYCROSS ZOO
MAY 2008
CLASSIFIED TURNING COUNT

SITE: 1

DATE: 11/05/2008

LOCATION: MAIN ENTRANCE

DAY: SUNDAY

TIME	CAR	LGV	HGV	C to A PSV	COACH	PCL	MCL	TOT
09:00	12	3	1	0	0	0	1	17
09:15	26	2	0	0	0	1	8	37
09:30	26	0	0	0	0	0	4	30
09:45	36	3	3	0	0	0	4	46
H/TOT	100	8	4	0	0	1	17	130
10:00	36	0	1	0	0	0	2	39
10:15	39	2	3	0	0	0	2	46
10:30	35	3	0	0	0	0	9	47
10:45	33	5	1	0	0	0	22	61
H/TOT	143	10	5	0	0	0	35	193
11:00	39	1	1	0	0	0	13	54
11:15	55	1	1	0	0	0	10	67
11:30	36	1	0	0	0	0	0	37
11:45	70	4	1	0	0	0	4	79
H/TOT	200	7	3	0	0	0	27	237
12:00	31	2	0	0	0	0	2	35
12:15	38	6	0	0	0	1	6	51
12:30	39	1	0	0	0	0	5	45
12:45	47	1	3	0	0	0	5	56
H/TOT	155	10	3	0	0	1	18	187
13:00	50	4	1	0	0	0	5	60
13:15	42	4	0	0	0	0	5	51
13:30	38	0	0	0	0	0	0	38
13:45	31	3	0	0	0	0	16	50
H/TOT	161	11	1	0	0	0	26	199

Count On Us
Transportation Data Collection

35872 / TWYCROSS ZOO
MAY 2008
CLASSIFIED TURNING COUNT

SITE: 1

DATE: 11/05/2008

LOCATION: MAIN ENTRANCE

DAY: SUNDAY

TIME	CAR	LGV	HGV	C to A PSV	COACH	PCL	MCL	TOT
14:00	34	1	1	0	0	0	2	38
14:15	34	2	1	0	0	0	5	42
14:30	41	2	1	0	0	0	2	46
14:45	26	1	0	0	0	0	3	30
H/TOT	135	6	3	0	0	0	12	156
15:00	48	4	0	0	0	0	4	56
15:15	36	3	2	0	0	0	1	42
15:30	27	2	1	0	0	0	4	34
15:45	28	6	2	0	0	1	2	39
H/TOT	139	15	5	0	0	1	11	171
16:00	39	2	0	0	0	4	1	46
16:15	26	2	0	0	0	0	3	31
16:30	46	4	0	0	0	0	5	55
16:45	27	6	1	0	0	1	3	38
H/TOT	138	14	1	0	0	5	12	170
17:00	27	1	1	0	0	0	4	33
17:15	44	2	0	0	0	0	10	56
17:30	27	1	0	0	1	1	5	35
17:45	37	1	1	0	0	0	0	39
H/TOT	135	5	2	0	1	1	19	163
18:00	25	1	1	0	0	0	6	33
18:15	32	3	1	0	0	0	2	38
HH/TOT	57	4	2	0	0	0	8	71
P/TOT	1363	90	29	0	1	9	185	1677

Twycross Zoo CTC - Batch 2 - Client.xls - Sunday 11th - Site 1

Count On Us for Cundall

Count On Us
TRANSPORTATION DATA COLLECTION

35872 / TWYCROSS ZOO
MAY 2008
CLASSIFIED TURNING COUNT

SITE: 1 DATE: 12/05/2008

LOCATION: MAIN ENTRANCE DAY: MONDAY

TIME	CAR	LGV	HGV	A to C PSV	COACH	PCL	MCL	TOT
09:00	53	7	3	0	0	0	0	63
09:15	34	13	1	0	0	0	1	49
09:30	31	20	8	0	0	0	0	59
09:45	22	9	3	0	0	0	1	35
H/TOT	140	49	15	0	0	0	2	206
10:00	28	8	6	0	1	0	0	43
10:15	17	8	4	0	0	0	0	29
10:30	28	10	6	0	0	1	2	47
10:45	23	10	7	0	1	0	0	41
H/TOT	96	36	23	0	2	1	2	160
11:00	24	10	9	0	0	0	0	43
11:15	30	16	7	0	0	0	2	55
11:30	39	13	15	0	0	0	0	67
11:45	21	10	4	0	0	0	0	35
H/TOT	114	49	35	0	0	0	2	200
12:00	22	4	9	0	0	0	0	35
12:15	23	5	7	0	0	0	1	36
12:30	28	12	7	0	0	0	0	47
12:45	18	3	7	0	0	0	0	28
H/TOT	91	24	30	0	0	0	1	146
13:00	19	10	4	0	0	0	1	34
13:15	17	11	8	0	0	0	1	37
13:30	32	12	4	0	0	0	1	49
13:45	263	5	5	0	0	0	0	273
H/TOT	331	38	21	0	0	0	3	393

Count On Us
TRANSPORTATION DATA COLLECTION

35872 / TWYCROSS ZOO
MAY 2008
CLASSIFIED TURNING COUNT

SITE: 1 DATE: 12/05/2008

LOCATION: MAIN ENTRANCE DAY: MONDAY

TIME	CAR	LGV	HGV	A to C PSV	COACH	PCL	MCL	TOT
14:00	26	9	4	0	0	0	2	41
14:15	35	9	2	0	0	0	1	47
14:30	34	5	4	0	0	0	0	43
14:45	25	15	3	0	0	0	2	45
H/TOT	120	38	13	0	0	0	5	176
15:00	45	5	3	0	0	0	0	53
15:15	38	14	4	0	0	0	0	56
15:30	47	10	5	0	1	0	1	64
15:45	42	10	5	0	0	0	1	58
H/TOT	172	39	17	0	1	0	2	231
16:00	38	8	3	0	0	0	1	50
16:15	18	9	0	0	1	0	0	28
16:30	35	22	4	0	1	0	1	63
16:45	44	7	1	0	0	0	0	52
H/TOT	135	46	8	0	2	0	2	193
17:00	44	7	4	0	0	0	0	55
17:15	48	6	2	0	0	0	0	56
17:30	44	5	4	0	0	0	4	57
17:45	38	4	3	0	0	0	0	45
H/TOT	174	22	13	0	0	0	4	213
18:00	33	5	2	0	0	0	1	41
18:15	38	4	4	0	0	0	1	47
HH/TOT	71	9	6	0	0	0	2	88
P/TOT	1444	350	181	0	5	1	25	2006

Twycross Zoo CTC - Batch 2 - Client.xls - Monday 12th - Site 1

Count On Us for Cundall

Count On Us
TRANSPORTATION DATA COLLECTION

35872 / TWYCROSS ZOO
MAY 2008
CLASSIFIED TURNING COUNT

SITE: 1 DATE: 12/05/2008

LOCATION: MAIN ENTRANCE DAY: MONDAY

TIME	A to B							
	CAR	LGV	HGV	PSV	COACH	PCL	MCL	TOT
09:00	6	0	0	1	0	0	0	7
09:15	4	0	0	0	0	0	0	4
09:30	2	0	0	0	0	0	0	2
09:45	9	0	0	0	0	0	0	9
H/TOT	21	0	0	1	0	0	0	22
10:00	7	0	0	0	2	0	0	9
10:15	14	0	0	1	0	0	0	15
10:30	11	0	0	0	0	1	0	12
10:45	18	0	0	0	0	0	0	18
H/TOT	50	0	0	1	2	1	0	54
11:00	15	2	0	0	0	0	0	17
11:15	18	1	0	0	1	0	0	20
11:30	12	0	0	0	0	0	0	12
11:45	4	0	0	0	0	0	0	4
H/TOT	49	3	0	0	1	0	0	53
12:00	11	0	0	0	0	0	0	11
12:15	8	0	0	0	0	0	0	8
12:30	3	0	0	0	0	0	0	3
12:45	8	0	0	0	0	0	0	8
H/TOT	30	0	0	0	0	0	0	30
13:00	3	1	0	0	0	0	0	4
13:15	3	0	0	0	0	0	0	3
13:30	3	0	0	1	0	0	0	4
13:45	5	0	0	0	0	0	0	5
H/TOT	14	1	0	1	0	0	0	16

Count On Us
TRANSPORTATION DATA COLLECTION

35872 / TWYCROSS ZOO
MAY 2008
CLASSIFIED TURNING COUNT

SITE: 1 DATE: 12/05/2008

LOCATION: MAIN ENTRANCE DAY: MONDAY

TIME	A to B							
	CAR	LGV	HGV	PSV	COACH	PCL	MCL	TOT
14:00	1	1	0	0	0	0	0	2
14:15	4	1	0	0	0	0	0	5
14:30	2	0	0	0	0	0	0	2
14:45	1	0	0	0	0	0	0	1
H/TOT	8	2	0	0	0	0	0	10
15:00	0	0	0	1	0	0	0	1
15:15	2	0	0	1	0	0	0	3
15:30	1	0	0	0	0	0	0	1
15:45	3	0	0	0	0	0	0	3
H/TOT	6	0	0	2	0	0	0	8
16:00	1	1	0	0	0	0	0	2
16:15	0	0	0	0	0	0	0	0
16:30	1	0	0	1	0	0	0	2
16:45	0	0	0	0	0	0	0	0
H/TOT	2	1	0	1	0	0	0	4
17:00	2	0	0	0	0	0	0	2
17:15	2	0	0	0	0	0	0	2
17:30	1	0	0	0	0	0	0	1
17:45	0	0	0	0	0	0	0	0
H/TOT	5	0	0	0	0	0	0	5
18:00	0	1	0	0	0	0	0	1
18:15	0	0	0	0	0	0	0	0
HH/TOT	0	1	0	0	0	0	0	1
P/TOT	185	8	0	6	3	1	0	203

Twycross Zoo CTC - Batch 2 - Client.xls - Monday 12th - Site 1

Count On Us for Cundall

Count On Us
TRANSPORTATION DATA COLLECTION

35872 / TWYCROSS ZOO
MAY 2008
CLASSIFIED TURNING COUNT

SITE: 1 DATE: 12/05/2008

LOCATION: MAIN ENTRANCE DAY: MONDAY

TIME	CAR	LGV	HGV	B to A PSV	COACH	PCL	MCL	TOT
09:00	1	0	0	0	0	0	0	1
09:15	1	1	0	1	0	0	0	3
09:30	0	0	0	0	0	0	0	0
09:45	0	0	0	0	0	0	0	0
H/TOT	2	1	0	1	0	0	0	4
10:00	1	0	0	0	0	0	0	1
10:15	0	0	0	0	0	0	0	0
10:30	0	0	0	0	0	0	0	0
10:45	1	1	0	1	0	0	0	3
H/TOT	2	1	0	1	0	0	0	4
11:00	1	0	0	0	0	0	0	1
11:15	1	2	0	0	0	0	0	3
11:30	3	0	0	0	0	0	0	3
11:45	0	0	0	0	0	0	0	0
H/TOT	5	2	0	0	0	0	0	7
12:00	1	0	0	0	0	0	0	1
12:15	5	0	0	1	0	0	0	6
12:30	1	0	0	0	0	0	0	1
12:45	2	2	0	0	0	0	0	4
H/TOT	9	2	0	1	0	0	0	12
13:00	4	2	0	0	0	0	0	6
13:15	2	1	0	0	0	0	0	3
13:30	4	0	0	0	0	0	0	4
13:45	12	0	0	1	0	0	0	13
H/TOT	22	3	0	1	0	0	0	26

Count On Us
TRANSPORTATION DATA COLLECTION

35872 / TWYCROSS ZOO
MAY 2008
CLASSIFIED TURNING COUNT

SITE: 1 DATE: 12/05/2008

LOCATION: MAIN ENTRANCE DAY: MONDAY

TIME	CAR	LGV	HGV	B to A PSV	COACH	PCL	MCL	TOT
14:00	12	0	0	0	0	0	0	12
14:15	7	0	0	0	2	0	0	9
14:30	9	0	0	0	0	0	0	9
14:45	9	0	0	0	0	0	0	9
H/TOT	37	0	0	0	2	0	0	39
15:00	5	0	0	0	0	0	0	5
15:15	11	0	0	1	0	0	0	12
15:30	11	1	0	0	0	0	0	12
15:45	12	1	0	0	0	0	0	13
H/TOT	39	2	0	1	0	0	0	42
16:00	18	0	0	0	0	0	0	18
16:15	5	0	0	0	1	0	0	6
16:30	11	0	0	0	1	0	0	12
16:45	8	0	0	1	0	0	0	9
H/TOT	42	0	0	1	2	0	0	45
17:00	10	0	0	0	1	0	0	11
17:15	4	0	0	0	0	0	0	4
17:30	23	0	0	0	0	0	0	23
17:45	2	0	0	0	0	0	0	2
H/TOT	39	0	0	0	1	0	0	40
18:00	20	0	0	0	0	0	0	20
18:15	3	0	0	0	0	0	0	3
HH/TOT	23	0	0	0	0	0	0	23
P/TOT	220	11	0	6	5	0	0	242

Twycross Zoo CTC - Batch 2 - Client.xls - Monday 12th - Site 1

Count On Us for Cundall

Count On Us
TRANSPORTATION DATA COLLECTION

35872 / TWYCROSS ZOO
MAY 2008
CLASSIFIED TURNING COUNT

SITE: 1

DATE: 12/05/2008

LOCATION: MAIN ENTRANCE

DAY: MONDAY

TIME	B to C							
	CAR	LGV	HGV	PSV	COACH	PCL	MCL	TOT
09:00	0	0	0	1	0	0	0	1
09:15	1	0	0	0	0	0	0	1
09:30	0	0	0	0	0	0	0	0
09:45	0	0	0	0	0	0	0	0
H/TOT	1	0	0	1	0	0	0	2
10:00	2	0	0	0	0	0	0	2
10:15	0	0	0	0	0	0	0	0
10:30	1	0	0	1	0	0	0	2
10:45	2	0	0	0	0	0	0	2
H/TOT	5	0	0	1	0	0	0	6
11:00	0	0	0	0	0	0	0	0
11:15	0	0	0	0	0	0	0	0
11:30	1	0	0	1	1	0	0	3
11:45	0	0	0	0	0	0	0	0
H/TOT	1	0	0	1	1	0	0	3
12:00	1	0	0	0	0	0	0	1
12:15	0	1	0	0	0	0	0	1
12:30	4	0	0	0	0	0	0	4
12:45	4	1	0	0	0	0	0	5
H/TOT	9	2	0	0	0	0	0	11
13:00	3	1	0	0	0	0	0	4
13:15	2	0	0	0	0	0	0	2
13:30	7	0	0	1	0	0	0	8
13:45	4	0	0	0	1	0	0	5
H/TOT	16	1	0	1	1	0	0	19

Count On Us
TRANSPORTATION DATA COLLECTION

35872 / TWYCROSS ZOO
MAY 2008
CLASSIFIED TURNING COUNT

SITE: 1

DATE: 12/05/2008

LOCATION: MAIN ENTRANCE

DAY: MONDAY

TIME	B to C							
	CAR	LGV	HGV	PSV	COACH	PCL	MCL	TOT
14:00	5	0	0	0	0	0	0	5
14:15	1	1	0	0	1	0	0	3
14:30	8	1	0	0	1	0	0	10
14:45	15	0	0	0	0	0	0	15
H/TOT	29	2	0	0	2	0	0	33
15:00	1	0	0	1	0	0	1	3
15:15	5	0	0	0	1	0	0	6
15:30	5	1	0	0	1	0	0	7
15:45	6	0	0	0	1	0	0	7
H/TOT	17	1	0	1	3	0	1	23
16:00	12	2	0	0	0	0	0	14
16:15	6	0	1	0	2	0	0	9
16:30	10	0	0	1	0	0	0	11
16:45	6	0	0	0	1	0	0	7
H/TOT	34	2	1	1	3	0	0	41
17:00	5	0	0	0	0	0	0	5
17:15	4	0	1	0	2	0	0	7
17:30	11	1	0	0	1	0	0	13
17:45	6	0	0	0	0	0	0	6
H/TOT	26	1	1	0	3	0	0	31
18:00	10	0	0	0	2	0	0	12
18:15	0	0	0	0	0	0	0	0
HH/TOT	10	0	0	0	2	0	0	12
P/TOT	148	9	2	6	15	0	1	181

Twycross Zoo CTC - Batch 2 - Client.xls - Monday 12th - Site 1

Count On Us for Cundall

Count On Us
TRANSPORTATION DATA COLLECTION

35872 / TWYCROSS ZOO
MAY 2008
CLASSIFIED TURNING COUNT

SITE: 1 DATE: 12/05/2008

LOCATION: MAIN ENTRANCE DAY: MONDAY

TIME	CAR	LGV	HGV	C to B PSV	COACH	PCL	MCL	TOT
09:00	2	0	0	0	0	0	0	2
09:15	3	0	0	1	0	0	0	4
09:30	1	0	0	0	0	0	0	1
09:45	4	0	0	0	0	0	0	4
H/TOT	10	0	0	1	0	0	0	11
10:00	4	0	0	0	2	0	0	6
10:15	8	0	0	0	0	0	0	8
10:30	12	0	0	0	2	0	0	14
10:45	4	0	0	1	0	0	0	5
H/TOT	28	0	0	1	4	0	0	33
11:00	9	1	0	0	0	0	0	10
11:15	15	1	0	0	0	0	0	16
11:30	18	2	2	1	1	0	0	24
11:45	11	0	0	0	0	0	0	11
H/TOT	53	4	2	1	1	0	0	61
12:00	2	0	0	0	0	0	0	2
12:15	4	1	0	1	0	0	0	6
12:30	4	0	0	0	2	0	0	6
12:45	6	0	0	0	9	0	0	15
H/TOT	16	1	0	1	11	0	0	29
13:00	6	0	0	0	0	0	0	6
13:15	2	0	0	0	0	0	0	2
13:30	5	0	0	0	0	0	0	5
13:45	3	0	0	1	0	0	0	4
H/TOT	16	0	0	1	0	0	0	17

Count On Us
TRANSPORTATION DATA COLLECTION

35872 / TWYCROSS ZOO
MAY 2008
CLASSIFIED TURNING COUNT

SITE: 1 DATE: 12/05/2008

LOCATION: MAIN ENTRANCE DAY: MONDAY

TIME	CAR	LGV	HGV	C to B PSV	COACH	PCL	MCL	TOT
14:00	2	2	0	0	0	0	0	4
14:15	2	0	0	0	0	0	0	2
14:30	5	0	0	0	0	0	0	5
14:45	1	1	0	0	0	0	1	3
H/TOT	10	3	0	0	0	0	1	14
15:00	4	0	0	0	0	0	0	4
15:15	0	1	0	0	0	0	0	1
15:30	1	1	0	0	0	0	0	2
15:45	1	0	0	0	0	0	0	1
H/TOT	6	2	0	0	0	0	0	8
16:00	1	0	0	0	1	0	0	2
16:15	0	0	0	0	0	0	0	0
16:30	0	0	0	0	0	0	0	0
16:45	2	0	0	1	0	0	0	3
H/TOT	3	0	0	1	1	0	0	5
17:00	1	1	0	0	0	0	0	2
17:15	2	1	0	0	0	0	0	3
17:30	1	0	0	0	0	0	0	1
17:45	6	0	0	0	0	0	0	6
H/TOT	10	2	0	0	0	0	0	12
18:00	0	0	0	0	0	0	0	0
18:15	0	0	0	0	0	0	0	0
HH/TOT	0	0	0	0	0	0	0	0
P/TOT	152	12	2	6	17	0	1	190

Twycross Zoo CTC - Batch 2 - Client.xls - Monday 12th - Site 1

Count On Us for Cundall

Count On Us
TRANSPORTATION DATA COLLECTION

35872 / TWYCROSS ZOO
MAY 2008
CLASSIFIED TURNING COUNT

SITE: 1 DATE: 12/05/2008

LOCATION: MAIN ENTRANCE DAY: MONDAY

TIME	C to A CAR	LGV	HGV	PSV	COACH	PCL	MCL	TOT
09:00	56	6	5	0	0	0	0	67
09:15	23	8	5	0	0	0	0	36
09:30	28	14	8	0	0	0	0	50
09:45	17	6	0	0	1	0	0	24
H/TOT	124	34	18	0	1	0	0	177
10:00	20	6	4	0	0	1	0	31
10:15	29	12	4	0	0	0	1	46
10:30	13	5	0	0	0	0	2	20
10:45	6	6	0	0	0	0	0	12
H/TOT	68	29	8	0	0	1	3	109
11:00	16	6	6	0	0	0	1	29
11:15	34	12	11	0	0	0	3	60
11:30	43	18	4	0	0	0	0	65
11:45	21	11	4	0	0	0	0	36
H/TOT	114	47	25	0	0	0	4	190
12:00	27	8	9	0	0	0	0	44
12:15	23	3	4	0	0	0	0	30
12:30	30	8	9	0	0	0	1	48
12:45	19	2	5	0	0	0	0	26
H/TOT	99	21	27	0	0	0	1	148
13:00	32	9	5	0	0	0	1	47
13:15	15	8	6	0	0	0	1	30
13:30	26	7	5	0	0	0	1	39
13:45	24	5	6	0	0	0	2	37
H/TOT	97	29	22	0	0	0	5	153

Count On Us
TRANSPORTATION DATA COLLECTION

35872 / TWYCROSS ZOO
MAY 2008
CLASSIFIED TURNING COUNT

SITE: 1 DATE: 12/05/2008

LOCATION: MAIN ENTRANCE DAY: MONDAY

TIME	C to A CAR	LGV	HGV	PSV	COACH	PCL	MCL	TOT
14:00	32	8	7	0	0	0	0	47
14:15	34	9	5	0	0	5	3	56
14:30	37	10	5	0	0	0	1	53
14:45	33	10	4	0	0	0	0	47
H/TOT	136	37	21	0	0	5	4	203
15:00	28	8	8	0	0	0	0	44
15:15	39	9	6	0	0	0	2	56
15:30	62	14	3	0	0	0	1	80
15:45	68	17	0	0	0	0	0	85
H/TOT	197	48	17	0	0	0	3	265
16:00	39	14	7	0	1	0	1	62
16:15	40	7	4	0	0	0	0	51
16:30	82	18	3	0	0	0	1	104
16:45	54	15	4	0	0	0	2	75
H/TOT	215	54	18	0	1	0	4	292
17:00	82	9	4	0	0	1	1	97
17:15	73	9	2	0	0	0	2	86
17:30	69	6	5	0	0	0	0	80
17:45	68	8	1	0	0	0	3	80
H/TOT	292	32	12	0	0	1	6	343
18:00	59	9	2	0	0	0	1	71
18:15	47	3	0	2	0	0	1	53
HH/TOT	106	12	2	2	0	0	2	124
P/TOT	1448	343	170	2	2	7	32	2004

Count On Us
TRANSPORTATION DATA COLLECTION

35872 / TYWCROSS ZOO
MAY 2008
CLASSIFIED TURNING COUNT

SITE: 2 DATE: 04/05/2008

LOCATION: OVERFLOW CAR PARK ENTRANCE DAY: SUNDAY

TIME	A to C CAR	LGV	HGV	PSV	COACH	PCL	MCL	TOT
09:00	overflow car park not in use							0
09:15								0
09:30								0
09:45								0
H/TOT	0	0	0	0	0	0	0	0
10:00	3	0	0	0	0	0	0	3
10:15	2	0	0	0	0	0	0	2
10:30	4	0	0	0	0	0	0	4
10:45	1	0	0	0	0	0	0	1
H/TOT	10	0	0	0	0	0	0	10
11:00	2	0	0	0	0	1	0	3
11:15	5	0	0	0	0	0	0	5
11:30	1	0	0	0	0	1	0	2
11:45	5	0	1	0	0	0	0	6
H/TOT	13	0	1	0	0	2	0	16
12:00	5	0	0	0	0	1	0	6
12:15	3	0	0	0	0	5	0	8
12:30	0	0	0	0	0	0	0	0
12:45	1	0	0	0	0	0	0	1
H/TOT	9	0	0	0	0	6	0	15
13:00	2	0	0	0	0	0	0	2
13:15	3	0	0	0	0	0	0	3
13:30	1	0	0	0	0	0	0	1
13:45	3	0	0	0	0	0	0	3
H/TOT	9	0	0	0	0	0	0	9

Count On Us
TRANSPORTATION DATA COLLECTION

35872 / TYWCROSS ZOO
MAY 2008
CLASSIFIED TURNING COUNT

SITE: 2 DATE: 04/05/2008

LOCATION: OVERFLOW CAR PARK ENTRANCE DAY: SUNDAY

TIME	A to C CAR	LGV	HGV	PSV	COACH	PCL	MCL	TOT
14:00	2	0	0	0	0	0	0	2
14:15	3	0	0	0	0	0	0	3
14:30	2	0	0	0	0	0	0	2
14:45	1	0	0	0	0	0	0	1
H/TOT	8	0	0	0	0	0	0	8
15:00	2	0	0	0	0	0	0	2
15:15	6	1	0	0	0	0	0	7
15:30	4	0	1	0	0	0	0	5
15:45	4	0	1	0	0	0	0	5
H/TOT	16	1	2	0	0	0	0	19
16:00	4	0	0	0	0	0	0	4
16:15	9	1	0	0	0	0	0	10
16:30	4	0	0	0	0	0	0	4
16:45	2	0	0	0	0	0	0	2
H/TOT	19	1	0	0	0	0	0	20
17:00	1	0	0	0	0	0	0	1
17:15	5	0	0	0	0	0	0	5
17:30	4	0	0	0	0	0	0	4
17:45	1	0	0	0	0	0	0	1
H/TOT	11	0	0	0	0	0	0	11
18:00	overflow car park not in use							0
18:15								0
HH/TOT	0	0	0	0	0	0	0	0
P/TOT	95	2	3	0	0	8	0	108

Twycross Zoo CTC - Batch 1 - Client.xls - Sunday 4th Site 2

Count On Us for Cundall

Count On Us
TRANSPORTATION DATA COLLECTION

35872 / TYWCROSS ZOO
MAY 2008
CLASSIFIED TURNING COUNT

SITE: 2 DATE: 04/05/2008

LOCATION: OVERFLOW CAR PARK ENTRANCE DAY: SUNDAY

TIME	A to B CAR	LGV	HGV	PSV	COACH	PCL	MCL	TOT
09:00	overflow car park not in use							0
09:15								0
09:30								0
09:45								0
H/TOT	0	0	0	0	0	0	0	0
10:00	0	0	0	0	0	0	0	0
10:15	0	0	0	0	0	0	0	0
10:30	0	0	0	0	0	0	0	0
10:45	0	0	0	0	0	0	0	0
H/TOT	0	0	0	0	0	0	0	0
11:00	0	0	0	0	0	0	0	0
11:15	0	0	0	0	0	0	0	0
11:30	0	0	0	0	0	0	0	0
11:45	0	0	0	0	0	0	0	0
H/TOT	0	0	0	0	0	0	0	0
12:00	0	0	0	0	0	0	0	0
12:15	0	0	0	0	0	0	0	0
12:30	0	0	0	0	0	0	0	0
12:45	0	0	0	0	0	0	0	0
H/TOT	0	0	0	0	0	0	0	0
13:00	0	0	0	0	0	0	0	0
13:15	0	0	0	0	0	0	0	0
13:30	0	0	0	0	0	0	0	0
13:45	0	0	0	0	0	0	0	0
H/TOT	0	0	0	0	0	0	0	0

Count On Us
TRANSPORTATION DATA COLLECTION

35872 / TYWCROSS ZOO
MAY 2008
CLASSIFIED TURNING COUNT

SITE: 2 DATE: 04/05/2008

LOCATION: OVERFLOW CAR PARK ENTRANCE DAY: SUNDAY

TIME	A to B CAR	LGV	HGV	PSV	COACH	PCL	MCL	TOT
14:00	0	0	0	0	0	0	0	0
14:15	0	0	0	0	0	0	0	0
14:30	0	0	0	0	0	0	0	0
14:45	0	0	0	0	0	0	0	0
H/TOT	0	0	0	0	0	0	0	0
15:00	0	0	0	0	0	0	0	0
15:15	0	0	0	0	0	0	0	0
15:30	0	0	0	0	0	0	0	0
15:45	0	0	0	0	0	0	0	0
H/TOT	0	0	0	0	0	0	0	0
16:00	0	0	0	0	0	0	0	0
16:15	0	0	0	0	0	0	0	0
16:30	0	0	0	0	0	0	0	0
16:45	0	0	0	0	0	0	0	0
H/TOT	0	0	0	0	0	0	0	0
17:00	0	0	0	0	0	0	0	0
17:15	0	0	0	0	0	0	0	0
17:30	0	0	0	0	0	0	0	0
17:45	0	0	0	0	0	0	0	0
H/TOT	0	0	0	0	0	0	0	0
18:00	overflow car park not in use							0
18:15								0
HH/TOT	0	0	0	0	0	0	0	0
P/TOT	0	0	0	0	0	0	0	0

Count On Us
TRANSPORTATION DATA COLLECTION

35872 / TYWCROSS ZOO
MAY 2008
CLASSIFIED TURNING COUNT

SITE: 2 DATE: 04/05/2008

LOCATION: OVERFLOW CAR PARK ENTRANCE DAY: SUNDAY

TIME	B to A CAR	LGV	HGV	PSV	COACH	PCL	MCL	TOT
09:00	overflow car park not in use							0
09:15								0
09:30								0
09:45								0
H/TOT	0	0	0	0	0	0	0	0
10:00	0	0	0	0	0	0	0	0
10:15	0	0	0	0	0	0	0	0
10:30	0	0	0	0	0	0	0	0
10:45	0	0	0	0	0	0	0	0
H/TOT	0	0	0	0	0	0	0	0
11:00	0	0	0	0	0	0	0	0
11:15	0	0	0	0	0	0	0	0
11:30	0	0	0	0	0	0	0	0
11:45	0	0	0	0	0	0	0	0
H/TOT	0	0	0	0	0	0	0	0
12:00	0	0	0	0	0	0	0	0
12:15	0	0	0	0	0	0	0	0
12:30	0	0	0	0	0	0	0	0
12:45	0	0	0	0	0	0	0	0
H/TOT	0	0	0	0	0	0	0	0
13:00	0	0	0	0	0	0	0	0
13:15	0	0	0	0	0	0	0	0
13:30	0	0	0	0	0	0	0	0
13:45	2	0	0	0	0	0	0	2
H/TOT	2	0	0	0	0	0	0	2

Count On Us
TRANSPORTATION DATA COLLECTION

35872 / TYWCROSS ZOO
MAY 2008
CLASSIFIED TURNING COUNT

SITE: 2 DATE: 04/05/2008

LOCATION: OVERFLOW CAR PARK ENTRANCE DAY: SUNDAY

TIME	B to A CAR	LGV	HGV	PSV	COACH	PCL	MCL	TOT
14:00	1	0	0	0	0	0	0	1
14:15	1	0	0	0	0	0	0	1
14:30	2	0	0	0	0	0	0	2
14:45	0	0	0	0	0	0	0	0
H/TOT	4	0	0	0	0	0	0	4
15:00	0	0	0	0	0	0	0	0
15:15	3	0	0	0	0	0	0	3
15:30	3	0	0	0	0	0	0	3
15:45	0	0	0	0	0	0	0	0
H/TOT	6	0	0	0	0	0	0	6
16:00	2	0	0	0	0	0	0	2
16:15	0	1	0	0	0	0	0	1
16:30	0	0	0	0	0	0	0	0
16:45	1	0	0	0	0	0	1	2
H/TOT	3	1	0	0	0	0	1	5
17:00	1	0	0	0	0	0	0	1
17:15	1	0	0	0	0	0	0	1
17:30	0	0	0	0	0	0	0	0
17:45	0	0	0	0	0	0	0	0
H/TOT	2	0	0	0	0	0	0	2
18:00	overflow car park not in use							0
18:15								0
HH/TOT	0	0	0	0	0	0	0	0
P/TOT	17	1	0	0	0	0	1	19

Count On Us
TRANSPORTATION DATA COLLECTION

35872 / TYWCROSS ZOO
MAY 2008
CLASSIFIED TURNING COUNT

SITE: 2 DATE: 04/05/2008

LOCATION: OVERFLOW CAR PARK ENTRANCE DAY: SUNDAY

TIME	B to C CAR	LGV	HGV	PSV	COACH	PCL	MCL	TOT
09:00	overflow car park not in use							0
09:15								0
09:30								0
09:45								0
H/TOT	0	0	0	0	0	0	0	0
10:00	0	0	0	0	0	0	0	0
10:15	0	0	0	0	0	0	0	0
10:30	2	0	0	0	0	0	0	2
10:45	0	0	0	0	0	0	0	0
H/TOT	2	0	0	0	0	0	0	2
11:00	0	0	0	0	0	0	0	0
11:15	0	0	0	0	0	0	0	0
11:30	1	0	0	0	0	0	0	1
11:45	1	1	0	0	0	0	0	2
H/TOT	2	1	0	0	0	0	0	3
12:00	2	1	0	0	0	0	0	3
12:15	1	1	0	0	0	0	0	2
12:30	4	1	0	0	0	0	0	5
12:45	4	1	0	0	0	0	0	5
H/TOT	11	4	0	0	0	0	0	15
13:00	8	0	0	0	0	0	0	8
13:15	6	0	0	0	0	0	0	6
13:30	4	0	0	0	0	0	0	4
13:45	20	1	0	0	0	0	0	21
H/TOT	38	1	0	0	0	0	0	39

Count On Us
TRANSPORTATION DATA COLLECTION

35872 / TYWCROSS ZOO
MAY 2008
CLASSIFIED TURNING COUNT

SITE: 2 DATE: 04/05/2008

LOCATION: OVERFLOW CAR PARK ENTRANCE DAY: SUNDAY

TIME	B to C CAR	LGV	HGV	PSV	COACH	PCL	MCL	TOT
14:00	26	0	0	0	0	0	0	26
14:15	14	0	0	0	0	0	1	15
14:30	19	1	0	0	0	0	0	20
14:45	11	0	0	0	0	0	0	11
H/TOT	70	1	0	0	0	0	1	72
15:00	26	1	0	0	0	0	0	27
15:15	28	0	0	0	0	0	0	28
15:30	29	0	0	0	0	0	0	29
15:45	16	0	0	0	0	0	0	16
H/TOT	99	1	0	0	0	0	0	100
16:00	15	0	0	0	0	0	0	15
16:15	20	0	1	0	0	0	0	21
16:30	18	0	0	0	0	0	0	18
16:45	17	0	0	0	0	0	0	17
H/TOT	70	0	1	0	0	0	0	71
17:00	10	0	0	0	0	0	0	10
17:15	9	0	0	0	0	0	0	9
17:30	10	0	0	0	0	0	0	10
17:45	13	0	0	0	0	0	0	13
H/TOT	42	0	0	0	0	0	0	42
18:00	overflow car park not in use							0
18:15								0
HH/TOT	0	0	0	0	0	0	0	0
P/TOT	334	8	1	0	0	0	1	344

Twycross Zoo CTC - Batch 1 - Client.xls - Sunday 4th Site 2

Count On Us for Cundall

Count On Us
TRANSPORTATION DATA COLLECTION

35872 / TYWCROSS ZOO
MAY 2008
CLASSIFIED TURNING COUNT

SITE: 2 DATE: 04/05/2008

LOCATION: OVERFLOW CAR PARK ENTRANCE DAY: SUNDAY

TIME	C to B CAR	LGV	HGV	PSV	COACH	PCL	MCL	TOT
09:00	overflow car park not in use							0
09:15								0
09:30								0
09:45								0
H/TOT	0	0	0	0	0	0	0	0
10:00	21	2	0	0	0	0	0	23
10:15	44	0	0	0	0	0	0	44
10:30	35	0	0	0	0	0	1	36
10:45	40	0	0	0	0	0	0	40
H/TOT	140	2	0	0	0	0	1	143
11:00	45	1	0	0	0	0	0	46
11:15	36	0	0	0	0	0	1	37
11:30	58	2	0	0	0	0	0	60
11:45	23	0	0	0	0	0	0	23
H/TOT	162	3	0	0	0	0	1	166
12:00	13	1	1	0	0	0	0	15
12:15	17	0	0	0	0	0	0	17
12:30	13	0	0	0	0	0	0	13
12:45	13	2	0	0	0	0	0	15
H/TOT	56	3	1	0	0	0	0	60
13:00	0	0	0	0	0	0	0	0
13:15	0	0	0	0	0	0	0	0
13:30	0	0	0	0	0	0	0	0
13:45	0	0	0	0	0	0	0	0
H/TOT	0	0	0	0	0	0	0	0

Count On Us
TRANSPORTATION DATA COLLECTION

35872 / TYWCROSS ZOO
MAY 2008
CLASSIFIED TURNING COUNT

SITE: 2 DATE: 04/05/2008

LOCATION: OVERFLOW CAR PARK ENTRANCE DAY: SUNDAY

TIME	C to B CAR	LGV	HGV	PSV	COACH	PCL	MCL	TOT
14:00	0	0	0	0	0	0	0	0
14:15	0	0	0	0	0	0	0	0
14:30	0	0	0	0	0	0	0	0
14:45	0	1	0	0	0	0	0	1
H/TOT	0	1	0	0	0	0	0	1
15:00	0	0	0	0	0	0	0	0
15:15	0	0	0	0	0	0	0	0
15:30	0	0	0	0	0	0	0	0
15:45	0	1	0	0	0	0	0	1
H/TOT	0	1	0	0	0	0	0	1
16:00	0	0	0	0	0	0	0	0
16:15	0	0	0	0	0	0	0	0
16:30	0	0	0	0	0	0	0	0
16:45	0	0	0	0	0	0	0	0
H/TOT	0	0	0	0	0	0	0	0
17:00	0	0	0	0	0	0	0	0
17:15	0	0	0	0	0	0	0	0
17:30	0	0	0	0	0	0	0	0
17:45	0	0	0	0	0	0	0	0
H/TOT	0	0	0	0	0	0	0	0
18:00	overflow car park not in use							0
18:15								0
HH/TOT	0	0	0	0	0	0	0	0
P/TOT	358	10	1	0	0	0	2	371

Count On Us
TRANSPORTATION DATA COLLECTION

35872 / TYWCROSS ZOO
MAY 2008
CLASSIFIED TURNING COUNT

SITE: 2 DATE: 04/05/2008

LOCATION: OVERFLOW CAR PARK ENTRANCE DAY: SUNDAY

TIME	C to A CAR	LGV	HGV	PSV	COACH	PCL	MCL	TOT
09:00	overflow car park not in use							0
09:15								0
09:30								0
09:45								0
H/TOT	0	0	0	0	0	0	0	0
10:00	1	0	0	0	0	4	0	5
10:15	1	0	0	0	0	4	0	5
10:30	2	0	0	0	0	4	0	6
10:45	3	1	0	0	0	4	0	8
H/TOT	7	1	0	0	0	16	0	24
11:00	3	0	0	0	0	4	0	7
11:15	2	0	0	0	0	0	0	2
11:30	4	0	0	0	0	0	0	4
11:45	5	0	0	0	0	0	0	5
H/TOT	14	0	0	0	0	4	0	18
12:00	5	0	0	0	0	0	0	5
12:15	6	0	0	0	0	0	0	6
12:30	1	1	0	0	0	1	0	3
12:45	3	0	0	0	0	1	1	5
H/TOT	15	1	0	0	0	2	1	19
13:00	5	0	0	0	0	0	0	5
13:15	3	1	0	0	0	0	0	4
13:30	2	0	0	0	0	0	0	2
13:45	2	0	0	0	0	0	0	2
H/TOT	12	1	0	0	0	0	0	13

Count On Us
TRANSPORTATION DATA COLLECTION

35872 / TYWCROSS ZOO
MAY 2008
CLASSIFIED TURNING COUNT

SITE: 2 DATE: 04/05/2008

LOCATION: OVERFLOW CAR PARK ENTRANCE DAY: SUNDAY

TIME	C to A CAR	LGV	HGV	PSV	COACH	PCL	MCL	TOT
14:00	3	0	0	0	0	0	1	4
14:15	1	0	0	0	0	0	0	1
14:30	3	1	0	0	0	0	1	5
14:45	1	0	0	0	0	0	0	1
H/TOT	8	1	0	0	0	0	2	11
15:00	2	0	0	0	0	0	0	2
15:15	4	0	0	0	0	0	0	4
15:30	6	0	0	0	0	0	0	6
15:45	9	0	0	0	0	0	0	9
H/TOT	21	0	0	0	0	0	0	21
16:00	3	0	0	0	0	0	0	3
16:15	2	0	0	0	0	0	0	2
16:30	4	0	0	0	0	0	0	4
16:45	0	0	0	0	0	6	0	6
H/TOT	9	0	0	0	0	6	0	15
17:00	3	0	0	0	0	0	0	3
17:15	0	0	0	0	0	0	0	0
17:30	1	0	0	0	0	0	0	1
17:45	2	0	0	0	0	0	0	2
H/TOT	6	0	0	0	0	0	0	6
18:00	overflow car park not in use							0
18:15								0
HH/TOT	0	0	0	0	0	0	0	0
P/TOT	92	4	0	0	0	28	3	127

Twycross Zoo CTC - Batch 1 - Client.xls - Sunday 4th Site 2

Count On Us for Cundall

Count On Us
TRANSPORTATION DATA COLLECTION

35872 / TWYCROSS ZOO
MAY 2008
CLASSIFIED TURNING COUNT

SITE: 2 DATE: 05/05/2008

LOCATION: OVERFLOW CAR PARK ENTRANCE DAY: MONDAY

TIME	A to C CAR	LGV	HGV	PSV	COACH	PCL	MCL	TOT
09:00	overflow car park not in use							0
09:15								0
09:30								0
09:45								0
H/TOT	0	0	0	0	0	0	0	0
10:00	0	0	0	0	0	0	0	0
10:15	3	0	0	0	0	0	1	4
10:30	3	0	0	0	0	0	0	3
10:45	0	1	0	0	0	0	0	1
H/TOT	6	1	0	0	0	0	1	8
11:00	2	0	0	0	0	0	0	2
11:15	0	1	0	0	0	0	0	1
11:30	7	1	0	0	0	0	0	8
11:45	4	0	0	0	0	0	0	4
H/TOT	13	2	0	0	0	0	0	15
12:00	5	0	0	0	0	0	0	5
12:15	1	0	0	0	0	0	0	1
12:30	2	0	0	0	0	0	0	2
12:45	3	2	0	0	0	0	0	5
H/TOT	11	2	0	0	0	0	0	13

Count On Us
TRANSPORTATION DATA COLLECTION

35872 / TWYCROSS ZOO
MAY 2008
CLASSIFIED TURNING COUNT

SITE: 2 DATE: 05/05/2008

LOCATION: OVERFLOW CAR PARK ENTRANCE DAY: MONDAY

TIME	A to C CAR	LGV	HGV	PSV	COACH	PCL	MCL	TOT
13:00	7	1	0	0	0	0	0	8
13:15	3	0	0	0	0	0	0	3
13:30	5	0	0	0	0	0	0	5
13:45	8	0	0	0	0	0	0	8
H/TOT	23	1	0	0	0	0	0	24
14:00	6	0	0	0	0	0	0	6
14:15	4	0	0	0	0	0	0	4
14:30	12	0	0	0	0	0	0	12
14:45	3	0	0	0	0	0	0	3
H/TOT	25	0	0	0	0	0	0	25
15:00	0	0	0	0	0	0	0	0
15:15	0	0	0	0	0	0	0	0
15:30	1	0	0	0	0	0	0	1
15:45	2	0	0	0	0	0	0	2
H/TOT	3	0	0	0	0	0	0	3
16:00	3	0	0	0	0	0	0	3
16:15	3	1	0	0	0	0	0	4
16:30	4	0	0	0	0	0	0	4
16:45	6	0	0	0	0	0	0	6
H/TOT	16	1	0	0	0	0	0	17
17:00	6	1	0	0	0	0	0	7
17:15	5	0	0	0	0	0	0	5
17:30	3	0	0	0	0	0	0	3
17:45	4	0	0	0	0	0	0	4
H/TOT	18	1	0	0	0	0	0	19
18:00	3	0	0	0	0	0	0	3
18:15	2	0	0	0	0	0	0	2
HH/TOT	5	0	0	0	0	0	0	5
P/TOT	120	8	0	0	0	0	1	129

Twycross Zoo CTC - Batch 1 - Client.xls - Monday 5th Site 2

Count On Us for Cundall

Count On Us
TRANSPORTATION DATA COLLECTION

35872 / TWYCROSS ZOO
MAY 2008
CLASSIFIED TURNING COUNT

SITE: 2

DATE: 05/05/2008

LOCATION: OVERFLOW CAR PARK ENTRANCE

DAY: MONDAY

TIME	A to B CAR	LGV	HGV	PSV	COACH	PCL	MCL	TOT
09:00	overflow car park not in use							0
09:15								0
09:30								0
09:45								0
H/TOT	0	0	0	0	0	0	0	0
10:00	0	0	0	0	0	0	0	0
10:15	0	0	0	0	0	0	0	0
10:30	0	0	0	0	0	0	0	0
10:45	0	0	0	0	0	0	0	0
H/TOT	0	0	0	0	0	0	0	0
11:00	1	1	0	0	0	0	0	2
11:15	0	0	0	0	0	0	0	0
11:30	0	0	0	0	0	0	0	0
11:45	0	0	0	0	0	0	0	0
H/TOT	1	1	0	0	0	0	0	2
12:00	4	0	0	0	0	0	0	4
12:15	0	0	0	0	0	0	0	0
12:30	0	0	0	0	0	0	0	0
12:45	0	0	0	0	0	0	0	0
H/TOT	4	0	0	0	0	0	0	4

Count On Us
TRANSPORTATION DATA COLLECTION

35872 / TWYCROSS ZOO
MAY 2008
CLASSIFIED TURNING COUNT

SITE: 2

DATE: 05/05/2008

LOCATION: OVERFLOW CAR PARK ENTRANCE

DAY: MONDAY

TIME	A to B CAR	LGV	HGV	PSV	COACH	PCL	MCL	TOT
13:00	0	0	0	0	0	0	0	0
13:15	0	0	0	0	0	0	0	0
13:30	0	0	0	0	0	0	0	0
13:45	0	0	0	0	0	0	0	0
H/TOT	0	0	0	0	0	0	0	0
14:00	4	0	0	0	0	0	0	4
14:15	1	0	0	0	0	0	0	1
14:30	0	0	0	0	0	0	0	0
14:45	0	0	0	0	0	0	0	0
H/TOT	5	0	0	0	0	0	0	5
15:00	0	0	0	0	0	0	0	0
15:15	0	0	0	0	0	0	0	0
15:30	0	0	0	0	0	0	0	0
15:45	0	0	0	0	0	0	0	0
H/TOT	0	0	0	0	0	0	0	0
16:00	0	0	0	0	0	0	0	0
16:15	0	0	0	0	0	0	0	0
16:30	0	0	0	0	0	0	0	0
16:45	0	0	0	0	0	0	0	0
H/TOT	0	0	0	0	0	0	0	0
17:00	0	0	0	0	0	0	0	0
17:15	0	0	0	0	0	0	0	0
17:30	0	0	0	0	0	0	0	0
17:45	0	0	0	0	0	0	0	0
H/TOT	0	0	0	0	0	0	0	0
18:00	0	0	0	0	0	0	0	0
18:15	0	0	0	0	0	0	0	0
HH/TOT	0	0	0	0	0	0	0	0
P/TOT	10	1	0	0	0	0	0	11

Twycross Zoo CTC - Batch 1 - Client.xls - Monday 5th Site 2

Count On Us for Cundall

Count On Us
TRANSPORTATION DATA COLLECTION

35872 / TWYCROSS ZOO
MAY 2008
CLASSIFIED TURNING COUNT

SITE: 2 DATE: 05/05/2008

LOCATION: OVERFLOW CAR PARK ENTRANCE DAY: MONDAY

TIME	B to A CAR	LGV	HGV	PSV	COACH	PCL	MCL	TOT
09:00	overflow car park not in use							0
09:15								0
09:30								0
09:45								0
H/TOT	0	0	0	0	0	0	0	0
10:00	0	0	0	0	0	0	0	0
10:15	0	0	0	0	0	0	0	0
10:30	0	0	0	0	0	0	0	0
10:45	0	0	0	0	0	0	0	0
H/TOT	0	0	0	0	0	0	0	0
11:00	0	0	0	0	0	0	0	0
11:15	0	0	0	0	0	0	0	0
11:30	0	0	0	0	0	0	0	0
11:45	0	0	0	0	0	0	0	0
H/TOT	0	0	0	0	0	0	0	0
12:00	0	0	0	0	0	0	0	0
12:15	0	0	0	0	0	0	0	0
12:30	1	0	0	0	0	0	0	1
12:45	0	0	0	0	0	0	0	0
H/TOT	1	0	0	0	0	0	0	1

Count On Us
TRANSPORTATION DATA COLLECTION

35872 / TWYCROSS ZOO
MAY 2008
CLASSIFIED TURNING COUNT

SITE: 2 DATE: 05/05/2008

LOCATION: OVERFLOW CAR PARK ENTRANCE DAY: MONDAY

TIME	B to A CAR	LGV	HGV	PSV	COACH	PCL	MCL	TOT
13:00	0	0	0	0	0	0	0	0
13:15	2	0	0	0	0	0	0	2
13:30	1	0	0	0	0	0	0	1
13:45	2	0	0	0	0	0	0	2
H/TOT	5	0	0	0	0	0	0	5
14:00	2	0	0	0	0	0	0	2
14:15	3	0	0	0	0	0	0	3
14:30	5	0	0	0	0	0	0	5
14:45	0	0	0	0	0	0	0	0
H/TOT	10	0	0	0	0	0	0	10
15:00	0	0	0	0	0	0	0	0
15:15	1	0	0	0	0	0	0	1
15:30	0	0	0	0	0	0	0	0
15:45	2	0	0	0	0	0	0	2
H/TOT	3	0	0	0	0	0	0	3
16:00	2	0	0	0	0	0	0	2
16:15	1	0	0	0	0	0	0	1
16:30	2	0	0	0	0	0	0	2
16:45	2	0	0	0	0	0	0	2
H/TOT	7	0	0	0	0	0	0	7
17:00	4	1	0	0	0	0	0	5
17:15	3	0	0	0	0	0	0	3
17:30	1	0	0	0	0	0	0	1
17:45	1	0	0	0	0	0	0	1
H/TOT	9	1	0	0	0	0	0	10
18:00	0	0	0	0	0	0	0	0
18:15	0	0	0	0	0	0	0	0
HH/TOT	0	0	0	0	0	0	0	0
P/TOT	35	1	0	0	0	0	0	36

Twycross Zoo CTC - Batch 1 - Client.xls - Monday 5th Site 2

Count On Us for Cundall

Count On Us
TRANSPORTATION DATA COLLECTION

35872 / TWYCROSS ZOO
MAY 2008
CLASSIFIED TURNING COUNT

SITE: 2 DATE: 05/05/2008

LOCATION: OVERFLOW CAR PARK ENTRANCE DAY: MONDAY

TIME	B to C CAR	LGV	HGV	PSV	COACH	PCL	MCL	TOT
09:00	overflow car park not in use							0
09:15								0
09:30								0
09:45								0
H/TOT	0	0	0	0	0	0	0	0
10:00	0	0	0	0	0	0	0	0
10:15	0	0	0	0	0	0	0	0
10:30	1	0	0	0	0	0	0	1
10:45	1	0	0	0	0	0	0	1
H/TOT	2	0	0	0	0	0	0	2
11:00	1	0	0	0	0	0	0	1
11:15	0	0	0	0	0	0	0	0
11:30	3	0	0	0	0	0	0	3
11:45	2	0	0	0	0	0	0	2
H/TOT	6	0	0	0	0	0	0	6
12:00	1	0	0	0	0	0	0	1
12:15	4	0	0	0	0	0	0	4
12:30	4	0	0	0	0	0	0	4
12:45	7	1	0	0	0	0	0	8
H/TOT	16	1	0	0	0	0	0	17

Count On Us
TRANSPORTATION DATA COLLECTION

35872 / TWYCROSS ZOO
MAY 2008
CLASSIFIED TURNING COUNT

SITE: 2 DATE: 05/05/2008

LOCATION: OVERFLOW CAR PARK ENTRANCE DAY: MONDAY

TIME	B to C CAR	LGV	HGV	PSV	COACH	PCL	MCL	TOT
13:00	14	1	0	0	0	0	0	15
13:15	12	0	0	0	0	0	0	12
13:30	16	0	0	0	0	0	0	16
13:45	12	1	0	0	0	0	0	13
H/TOT	54	2	0	0	0	0	0	56
14:00	70	2	0	0	0	0	0	72
14:15	61	0	0	0	0	0	0	61
14:30	67	0	0	0	0	0	0	67
14:45	68	1	0	0	0	0	0	69
H/TOT	266	3	0	0	0	0	0	269
15:00	86	1	0	0	0	0	0	87
15:15	80	2	0	0	0	0	0	82
15:30	82	0	0	0	0	0	0	82
15:45	86	0	0	0	0	0	0	86
H/TOT	334	3	0	0	0	0	0	337
16:00	74	2	0	0	0	0	0	76
16:15	75	0	1	0	0	0	0	76
16:30	59	2	0	0	0	0	2	63
16:45	59	1	0	0	0	0	0	60
H/TOT	267	5	1	0	0	0	2	275
17:00	40	0	0	0	0	0	0	40
17:15	41	0	0	0	0	0	0	41
17:30	30	1	0	0	0	0	0	31
17:45	15	0	0	0	0	0	0	15
H/TOT	126	1	0	0	0	0	0	127
18:00	12	0	0	0	0	0	0	12
18:15	12	1	0	0	0	0	0	13
HH/TOT	24	1	0	0	0	0	0	25
P/TOT	1095	16	1	0	0	0	2	1114

Count On Us
TRANSPORTATION DATA COLLECTION

35872 / TWYCROSS ZOO
MAY 2008
CLASSIFIED TURNING COUNT

SITE: 2 DATE: 05/05/2008

LOCATION: OVERFLOW CAR PARK ENTRANCE DAY: MONDAY

TIME	C to B CAR	LGV	HGV	PSV	COACH	PCL	MCL	TOT
09:00	overflow car park not in use							0
09:15								0
09:30								0
09:45								0
H/TOT	0	0	0	0	0	0	0	0
10:00	40	2	0	0	0	0	0	42
10:15	78	0	0	0	0	0	0	78
10:30	77	1	1	0	0	0	0	79
10:45	99	3	0	0	0	0	0	102
H/TOT	294	6	1	0	0	0	0	301
11:00	122	0	0	0	0	0	0	122
11:15	97	0	0	0	0	0	1	98
11:30	98	0	0	0	0	0	0	98
11:45	56	1	0	0	0	0	0	57
H/TOT	373	1	0	0	0	0	1	375
12:00	85	0	0	0	0	0	0	85
12:15	62	3	0	0	0	0	0	65
12:30	61	0	0	0	0	0	0	61
12:45	49	1	0	0	0	0	0	50
H/TOT	257	4	0	0	0	0	0	261

Count On Us
TRANSPORTATION DATA COLLECTION

35872 / TWYCROSS ZOO
MAY 2008
CLASSIFIED TURNING COUNT

SITE: 2 DATE: 05/05/2008

LOCATION: OVERFLOW CAR PARK ENTRANCE DAY: MONDAY

TIME	C to B CAR	LGV	HGV	PSV	COACH	PCL	MCL	TOT
13:00	59	0	0	0	0	0	0	59
13:15	69	3	0	0	0	0	0	72
13:30	24	0	0	0	0	0	1	25
13:45	20	0	0	0	0	0	0	20
H/TOT	172	3	0	0	0	0	1	176
14:00	0	0	0	0	0	0	0	0
14:15	0	0	0	0	0	0	0	0
14:30	1	0	0	0	0	0	0	1
14:45	0	0	0	0	0	0	0	0
H/TOT	1	0	0	0	0	0	0	1
15:00	0	0	0	0	0	0	0	0
15:15	1	0	0	0	0	0	0	1
15:30	0	0	0	0	0	0	0	0
15:45	0	0	0	0	0	0	0	0
H/TOT	1	0	0	0	0	0	0	1
16:00	0	0	0	0	0	0	0	0
16:15	0	0	0	0	0	0	0	0
16:30	0	0	0	0	0	0	0	0
16:45	0	0	0	0	0	0	0	0
H/TOT	0	0	0	0	0	0	0	0
17:00	0	0	0	0	0	0	0	0
17:15	0	0	0	0	0	0	0	0
17:30	0	0	0	0	0	0	0	0
17:45	0	0	0	0	0	0	0	0
H/TOT	0	0	0	0	0	0	0	0
18:00	0	0	0	0	0	0	0	0
18:15	0	0	0	0	0	0	0	0
HH/TOT	0	0	0	0	0	0	0	0
P/TOT	1098	14	1	0	0	0	2	1115

Twycross Zoo CTC - Batch 1 - Client.xls - Monday 5th Site 2

Count On Us for Cundall

Count On Us
TRANSPORTATION DATA COLLECTION

35872 / TWYCROSS ZOO
MAY 2008
CLASSIFIED TURNING COUNT

SITE: 2 DATE: 05/05/2008

LOCATION: OVERFLOW CAR PARK ENTRANCE DAY: MONDAY

TIME	C to A CAR	LGV	HGV	PSV	COACH	PCL	MCL	TOT
09:00	overflow car park not in use							0
09:15								0
09:30								0
09:45								0
H/TOT	0	0	0	0	0	0	0	0
10:00	3	0	0	0	0	0	0	3
10:15	2	0	0	0	0	0	0	2
10:30	5	0	0	0	0	0	0	5
10:45	3	0	0	0	0	0	0	3
H/TOT	13	0	0	0	0	0	0	13
11:00	2	1	0	0	0	0	0	3
11:15	1	0	0	0	0	0	0	1
11:30	0	1	0	0	0	0	0	1
11:45	4	0	0	0	0	0	0	4
H/TOT	7	2	0	0	0	0	0	9
12:00	0	2	0	0	0	0	0	2
12:15	0	2	0	0	0	0	0	2
12:30	3	2	0	0	0	0	0	5
12:45	3	0	0	0	0	0	0	3
H/TOT	6	6	0	0	0	0	0	12

Count On Us
TRANSPORTATION DATA COLLECTION

35872 / TWYCROSS ZOO
MAY 2008
CLASSIFIED TURNING COUNT

SITE: 2 DATE: 05/05/2008

LOCATION: OVERFLOW CAR PARK ENTRANCE DAY: MONDAY

TIME	C to A CAR	LGV	HGV	PSV	COACH	PCL	MCL	TOT
13:00	1	0	0	0	0	0	0	1
13:15	3	0	0	0	0	0	0	3
13:30	3	0	0	0	0	0	0	3
13:45	3	0	0	0	0	0	0	3
H/TOT	10	0	0	0	0	0	0	10
14:00	1	0	0	0	0	0	0	1
14:15	6	0	0	0	0	0	0	6
14:30	3	0	0	0	0	0	0	3
14:45	0	0	0	0	0	0	0	0
H/TOT	10	0	0	0	0	0	0	10
15:00	0	0	0	0	0	0	0	0
15:15	2	1	0	0	0	0	0	3
15:30	2	0	0	0	0	0	0	2
15:45	4	0	0	0	0	0	0	4
H/TOT	8	1	0	0	0	0	0	9
16:00	6	0	0	0	0	0	0	6
16:15	4	0	0	0	0	0	0	4
16:30	7	0	0	0	0	1	0	8
16:45	3	0	0	0	0	0	0	3
H/TOT	20	0	0	0	0	1	0	21
17:00	6	0	0	0	0	0	0	6
17:15	1	0	0	0	0	0	1	2
17:30	3	0	0	0	0	0	0	3
17:45	3	0	0	0	0	0	0	3
H/TOT	13	0	0	0	0	0	1	14
18:00	5	0	0	0	0	0	0	5
18:15	2	0	0	0	0	0	0	2
HH/TOT	7	0	0	0	0	0	0	7
P/TOT	94	9	0	0	0	1	1	105

Twycross Zoo CTC - Batch 1 - Client.xls - Monday 5th Site 2

Count On Us for Cundall

Count On Us
TRANSPORTATION DATA COLLECTION

35872 / TYWCROSS ZOO
MAY 2008
CLASSIFIED TURNING COUNT

SITE: 2 DATE: 08/05/2008

LOCATION: OVERFLOW CAR PARK ENTRANCE DAY: THURSDAY

TIME	A to C CAR	LGV	HGV	PSV	COACH	PCL	MCL	TOT
09:00	overflow car park not in use							0
09:15								0
09:30								0
09:45								0
H/TOT	0	0	0	0	0	0	0	0
10:00	overflow car park not in use							0
10:15								0
10:30								0
10:45								0
H/TOT	0	0	0	0	0	0	0	0
11:00	overflow car park not in use							0
11:15								0
11:30								0
11:45								0
H/TOT	0	0	0	0	0	0	0	0
12:00	2	0	0	0	0	0	0	2
12:15	1	0	0	0	0	0	0	1
12:30	3	0	0	0	0	0	0	3
12:45	2	0	0	0	0	0	0	2
H/TOT	8	0	0	0	0	0	0	8
13:00	0	1	0	0	0	0	0	1
13:15	2	0	0	0	0	0	0	2
13:30	2	1	0	0	0	0	0	3
13:45	2	0	0	0	0	0	0	2
H/TOT	6	2	0	0	0	0	0	8

Count On Us
TRANSPORTATION DATA COLLECTION

35872 / TYWCROSS ZOO
MAY 2008
CLASSIFIED TURNING COUNT

SITE: 2 DATE: 08/05/2008

LOCATION: OVERFLOW CAR PARK ENTRANCE DAY: THURSDAY

TIME	A to C CAR	LGV	HGV	PSV	COACH	PCL	MCL	TOT
14:00	1	0	0	0	0	0	0	1
14:15	2	0	1	0	0	0	0	3
14:30	1	0	1	0	0	0	0	2
14:45	1	1	0	0	0	0	0	2
H/TOT	5	1	2	0	0	0	0	8
15:00	3	1	0	0	0	0	0	4
15:15	1	1	0	0	0	0	0	2
15:30	2	0	0	0	0	0	0	2
15:45	5	1	0	0	0	0	0	6
H/TOT	11	3	0	0	0	0	0	14
16:00	2	0	0	0	0	0	0	2
16:15	0	0	0	0	0	0	0	0
16:30	1	2	0	0	0	0	0	3
16:45	1	0	0	0	0	0	0	1
H/TOT	4	2	0	0	0	0	0	6
17:00	1	1	0	0	0	0	1	3
17:15	6	1	0	0	0	0	0	7
17:30	4	0	0	0	0	0	0	4
17:45	3	0	0	0	0	0	0	3
H/TOT	14	2	0	0	0	0	1	17
18:00	4	0	0	0	0	0	0	4
18:15	5	0	0	0	0	0	0	5
HH/TOT	9	0	0	0	0	0	0	9
P/TOT	57	10	2	0	0	0	1	70

Twycross Zoo CTC - Batch 2 - Client.xls - Thursday 8th Site 2

Count On Us for Cundall.

Count On Us
TRANSPORTATION DATA COLLECTION

35872 / TYWCROSS ZOO
MAY 2008
CLASSIFIED TURNING COUNT

SITE: 2 DATE: 08/05/2008

LOCATION: OVERFLOW CAR PARK ENTRANCE DAY: THURSDAY

TIME	A to B							TOT
	CAR	LGV	HGV	PSV	COACH	PCL	MCL	
09:00	overflow car park not in use							0
09:15								0
09:30								0
09:45								0
H/TOT	0	0	0	0	0	0	0	0
10:00	overflow car park not in use							0
10:15								0
10:30								0
10:45								0
H/TOT	0	0	0	0	0	0	0	0
11:00	overflow car park not in use							0
11:15								0
11:30								0
11:45								0
H/TOT	0	0	0	0	0	0	0	0
12:00	overflow car park not in use							0
12:15								0
12:30								0
12:45								0
H/TOT	0	0	0	0	0	0	0	0
13:00	overflow car park not in use							0
13:15								0
13:30								0
13:45								0
H/TOT	0	0	0	0	0	0	0	0

Count On Us
TRANSPORTATION DATA COLLECTION

35872 / TYWCROSS ZOO
MAY 2008
CLASSIFIED TURNING COUNT

SITE: 2 DATE: 08/05/2008

LOCATION: OVERFLOW CAR PARK ENTRANCE DAY: THURSDAY

TIME	A to B							TOT
	CAR	LGV	HGV	PSV	COACH	PCL	MCL	
14:00	overflow car park not in use							0
14:15								0
14:30								0
14:45								0
H/TOT	0	0	0	0	0	0	0	0
15:00	overflow car park not in use							0
15:15								0
15:30								0
15:45								0
H/TOT	0	0	0	0	0	0	0	0
16:00	overflow car park not in use							0
16:15								0
16:30								0
16:45								0
H/TOT	0	0	0	0	0	0	0	0
17:00	overflow car park not in use							0
17:15								0
17:30								0
17:45								0
H/TOT	0	0	0	0	0	0	0	0
18:00	overflow car park not in use							0
18:15								0
HH/TOT	0	0	0	0	0	0	0	0
P/TOT	0	0	0	0	0	0	0	0

Count On Us
TRANSPORTATION DATA COLLECTION

35872 / TYWCROSS ZOO
MAY 2008
CLASSIFIED TURNING COUNT

SITE: 2 DATE: 08/05/2008

LOCATION: OVERFLOW CAR PARK ENTRANCE DAY: THURSDAY

TIME	B to A CAR	LGV	HGV	PSV	COACH	PCL	MCL	TOT
09:00	overflow car park not in use							0
09:15								0
09:30								0
09:45								0
H/TOT	0	0	0	0	0	0	0	0
10:00	overflow car park not in use							0
10:15								0
10:30								0
10:45								0
H/TOT	0	0	0	0	0	0	0	0
11:00	overflow car park not in use							0
11:15								0
11:30								0
11:45								0
H/TOT	0	0	0	0	0	0	0	0
12:00	overflow car park not in use							0
12:15								0
12:30								0
12:45								0
H/TOT	0	0	0	0	0	0	0	0
13:00	overflow car park not in use							0
13:15								0
13:30								0
13:45								0
H/TOT	0	0	0	0	0	0	0	0

Count On Us
TRANSPORTATION DATA COLLECTION

35872 / TYWCROSS ZOO
MAY 2008
CLASSIFIED TURNING COUNT

SITE: 2 DATE: 08/05/2008

LOCATION: OVERFLOW CAR PARK ENTRANCE DAY: THURSDAY

TIME	B to A CAR	LGV	HGV	PSV	COACH	PCL	MCL	TOT
14:00	overflow car park not in use							0
14:15								0
14:30								0
14:45								0
H/TOT	0	0	0	0	0	0	0	0
15:00	overflow car park not in use							0
15:15								0
15:30								0
15:45								0
H/TOT	0	0	0	0	0	0	0	0
16:00	overflow car park not in use							0
16:15								0
16:30								0
16:45								0
H/TOT	0	0	0	0	0	0	0	0
17:00	overflow car park not in use							0
17:15								0
17:30								0
17:45								0
H/TOT	0	0	0	0	0	0	0	0
18:00	overflow car park not in use							0
18:15								0
HH/TOT	0	0	0	0	0	0	0	0
P/TOT	0	0	0	0	0	0	0	0

Twycross Zoo CTC - Batch 2 - Client.xls - Thursday 8th Site 2

Count On Us for Cundall

Count On Us
TRANSPORTATION DATA COLLECTION

35872 / TYWCROSS ZOO
MAY 2008
CLASSIFIED TURNING COUNT

SITE: 2 DATE: 08/05/2008

LOCATION: OVERFLOW CAR PARK ENTRANCE DAY: THURSDAY

TIME	B to C							TOT
	CAR	LGV	HGV	PSV	COACH	PCL	MCL	
09:00	overflow car park not in use							0
09:15								0
09:30								0
09:45								0
H/TOT	0	0	0	0	0	0	0	0
10:00	overflow car park not in use							0
10:15								0
10:30								0
10:45								0
H/TOT	0	0	0	0	0	0	0	0
11:00	overflow car park not in use							0
11:15								0
11:30								0
11:45								0
H/TOT	0	0	0	0	0	0	0	0
12:00	overflow car park not in use							0
12:15								0
12:30								0
12:45								0
H/TOT	0	0	0	0	0	0	0	0
13:00	overflow car park not in use							0
13:15								0
13:30								0
13:45								0
H/TOT	0	0	0	0	0	0	0	0

Count On Us
TRANSPORTATION DATA COLLECTION

35872 / TYWCROSS ZOO
MAY 2008
CLASSIFIED TURNING COUNT

SITE: 2 DATE: 08/05/2008

LOCATION: OVERFLOW CAR PARK ENTRANCE DAY: THURSDAY

TIME	B to C							TOT
	CAR	LGV	HGV	PSV	COACH	PCL	MCL	
14:00	overflow car park not in use							0
14:15								0
14:30								0
14:45								0
H/TOT	0	0	0	0	0	0	0	0
15:00	overflow car park not in use							0
15:15								0
15:30								0
15:45								0
H/TOT	0	0	0	0	0	0	0	0
16:00	overflow car park not in use							0
16:15								0
16:30								0
16:45								0
H/TOT	0	0	0	0	0	0	0	0
17:00	overflow car park not in use							0
17:15								0
17:30								0
17:45								0
H/TOT	0	0	0	0	0	0	0	0
18:00	overflow car park not in use							0
18:15								0
HH/TOT	0	0	0	0	0	0	0	0
P/TOT	0	0	0	0	0	0	0	0

Twycross Zoo CTC - Batch 2 - Client.xls - Thursday 8th Site 2

Count On Us for Cundall

Count On Us
TRANSPORTATION DATA COLLECTION

35872 / TYWCROSS ZOO
MAY 2008
CLASSIFIED TURNING COUNT

SITE: 2 DATE: 08/05/2008

LOCATION: OVERFLOW CAR PARK ENTRANCE DAY: THURSDAY

TIME	C to B CAR	LGV	HGV	PSV	COACH	PCL	MCL	TOT
09:00	overflow car park not in use							0
09:15								0
09:30								0
09:45								0
H/TOT	0	0	0	0	0	0	0	0
10:00	overflow car park not in use							0
10:15								0
10:30								0
10:45								0
H/TOT	0	0	0	0	0	0	0	0
11:00	overflow car park not in use							0
11:15								0
11:30								0
11:45								0
H/TOT	0	0	0	0	0	0	0	0
12:00	overflow car park not in use							0
12:15								0
12:30								0
12:45								0
H/TOT	0	0	0	0	0	0	0	0
13:00	overflow car park not in use							0
13:15								0
13:30								0
13:45								0
H/TOT	0	0	0	0	0	0	0	0

Count On Us
TRANSPORTATION DATA COLLECTION

35872 / TYWCROSS ZOO
MAY 2008
CLASSIFIED TURNING COUNT

SITE: 2 DATE: 08/05/2008

LOCATION: OVERFLOW CAR PARK ENTRANCE DAY: THURSDAY

TIME	C to B CAR	LGV	HGV	PSV	COACH	PCL	MCL	TOT
14:00	overflow car park not in use							0
14:15								0
14:30								0
14:45								0
H/TOT	0	0	0	0	0	0	0	0
15:00	overflow car park not in use							0
15:15								0
15:30								0
15:45								0
H/TOT	0	0	0	0	0	0	0	0
16:00	overflow car park not in use							0
16:15								0
16:30								0
16:45								0
H/TOT	0	0	0	0	0	0	0	0
17:00	overflow car park not in use							0
17:15								0
17:30								0
17:45								0
H/TOT	0	0	0	0	0	0	0	0
18:00	overflow car park not in use							0
18:15								0
HH/TOT	0	0	0	0	0	0	0	0
P/TOT	0	0	0	0	0	0	0	0

Twycross Zoo CTC - Batch 2 - Client.xls - Thursday 8th Site 2

Count On Us for Cundall

Count On Us
TRANSPORTATION DATA COLLECTION

35872 / TYWCROSS ZOO
MAY 2008
CLASSIFIED TURNING COUNT

SITE: 2 DATE: 08/05/2008

LOCATION: OVERFLOW CAR PARK ENTRANCE DAY: THURSDAY

TIME	C to A CAR	LGV	HGV	PSV	COACH	PCL	MCL	TOT
09:00	overflow car park not in use							0
09:15								0
09:30								0
09:45								0
H/TOT	0	0	0	0	0	0	0	0
10:00	overflow car park not in use							0
10:15								0
10:30								0
10:45								0
H/TOT	0	0	0	0	0	0	0	0
11:00	overflow car park not in use							0
11:15								0
11:30								0
11:45								0
H/TOT	0	0	0	0	0	0	0	0
12:00	2	1	0	0	0	0	0	3
12:15	1	0	0	0	0	0	0	1
12:30	1	0	0	0	0	0	0	1
12:45	2	1	0	0	0	0	0	3
H/TOT	6	2	0	0	0	0	0	8
13:00	1	2	0	0	0	0	1	4
13:15	4	0	1	0	0	0	0	5
13:30	2	5	0	0	0	0	0	7
13:45	1	0	0	0	0	0	0	1
H/TOT	8	7	1	0	0	0	1	17

Count On Us
TRANSPORTATION DATA COLLECTION

35872 / TYWCROSS ZOO
MAY 2008
CLASSIFIED TURNING COUNT

SITE: 2 DATE: 08/05/2008

LOCATION: OVERFLOW CAR PARK ENTRANCE DAY: THURSDAY

TIME	C to A CAR	LGV	HGV	PSV	COACH	PCL	MCL	TOT
14:00	5	0	1	0	0	0	0	6
14:15	3	0	0	0	0	0	0	3
14:30	3	0	0	0	0	0	0	3
14:45	5	1	0	0	0	0	0	6
H/TOT	16	1	1	0	0	0	0	18
15:00	0	0	0	0	0	0	0	0
15:15	3	0	0	0	0	0	0	3
15:30	3	1	0	0	0	0	0	4
15:45	1	1	0	0	1	0	0	3
H/TOT	7	2	0	0	1	0	0	10
16:00	2	1	0	0	0	0	0	3
16:15	3	0	0	0	0	0	0	3
16:30	2	0	0	0	0	0	0	2
16:45	2	0	0	0	0	0	0	2
H/TOT	9	1	0	0	0	0	0	10
17:00	3	2	0	0	0	0	1	6
17:15	2	0	0	0	0	0	0	2
17:30	6	0	0	0	0	0	0	6
17:45	2	2	0	0	0	0	0	4
H/TOT	13	4	0	0	0	0	1	18
18:00	5	1	0	0	0	0	0	6
18:15	4	0	0	0	0	0	0	4
HH/TOT	9	1	0	0	0	0	0	10
P/TOT	68	18	2	0	1	0	2	91

Twycross Zoo CTC - Batch 2 - Client.xls - Thursday 8th Site 2

Count On Us for Cundall

Count On Us
TRANSPORTATION DATA COLLECTION

35872 / TWYCROSS ZOO
MAY 2008
CLASSIFIED TURNING COUNT

SITE: 2 DATE: 09/05/2008

LOCATION: OVERFLOW CAR PARK ENTRANCE DAY: FRIDAY

TIME	A to C							
	CAR	LGV	HGV	PSV	COACH	PCL	MCL	TOT
09:00	5	0	0	0	0	0	0	5
09:15	6	1	0	0	0	0	0	7
09:30	3	2	0	0	0	0	0	5
09:45	0	1	0	0	0	0	0	1
H/TOT	14	4	0	0	0	0	0	18
10:00	0	0	0	0	0	0	0	0
10:15	1	1	0	0	0	0	0	2
10:30	1	0	0	0	0	0	0	1
10:45	0	1	0	0	0	0	0	1
H/TOT	2	2	0	0	0	0	0	4
11:00	5	1	0	0	0	0	0	6
11:15	3	1	0	0	0	0	0	4
11:30	1	2	0	0	0	0	0	3
11:45	2	0	0	0	0	0	0	2
H/TOT	11	4	0	0	0	0	0	15
12:00	2	0	0	0	0	0	0	2
12:15	1	1	0	0	0	0	0	2
12:30	1	2	0	0	0	0	0	3
12:45	1	1	0	0	0	0	0	2
H/TOT	5	4	0	0	0	0	0	9
13:00	2	1	0	0	0	0	0	3
13:15	2	0	0	0	0	0	0	2
13:30	1	1	0	0	0	0	0	2
13:45	1	0	0	0	0	0	0	1
H/TOT	6	2	0	0	0	0	0	8

Count On Us
TRANSPORTATION DATA COLLECTION

35872 / TWYCROSS ZOO
MAY 2008
CLASSIFIED TURNING COUNT

SITE: 2 DATE: 09/05/2008

LOCATION: OVERFLOW CAR PARK ENTRANCE DAY: FRIDAY

TIME	A to C							
	CAR	LGV	HGV	PSV	COACH	PCL	MCL	TOT
14:00	3	2	0	0	0	0	0	5
14:15	0	1	0	0	0	0	0	1
14:30	0	0	0	0	0	0	0	0
14:45	2	0	0	0	0	0	0	2
H/TOT	5	3	0	0	0	0	0	8
15:00	2	0	0	0	0	0	0	2
15:15	3	0	0	0	0	0	1	4
15:30	3	1	0	0	0	0	0	4
15:45	2	0	1	0	0	0	0	3
H/TOT	10	1	1	0	0	0	1	13
16:00	1	2	0	0	0	0	0	3
16:15	3	1	1	0	0	0	0	5
16:30	2	4	0	0	0	0	0	6
16:45	4	0	0	0	0	0	0	4
H/TOT	10	7	1	0	0	0	0	18
17:00	2	0	0	0	0	0	0	2
17:15	2	0	0	0	0	0	0	2
17:30	1	1	0	0	0	0	0	2
17:45	4	0	0	0	0	0	0	4
H/TOT	9	1	0	0	0	0	0	10
18:00	3	0	0	0	0	0	0	3
18:15	2	0	0	0	0	0	0	2
HH/TOT	5	0	0	0	0	0	0	5
P/TOT	77	28	2	0	0	0	1	108

Twycross Zoo CTC - Batch 2 - Client.xls - Friday 9th Site 2

Count On Us for Cundall

Count On Us
TRANSPORTATION DATA COLLECTION

35872 / TWYCROSS ZOO
MAY 2008
CLASSIFIED TURNING COUNT

SITE: 2 DATE: 09/05/2008

LOCATION: OVERFLOW CAR PARK ENTRANCE DAY: FRIDAY

TIME	A to B							TOT
	CAR	LGV	HGV	PSV	COACH	PCL	MCL	
09:00	overflow car park not in use							0
09:15								0
09:30								0
09:45								0
H/TOT	0	0	0	0	0	0	0	0
10:00	overflow car park not in use							0
10:15								0
10:30								0
10:45								0
H/TOT	0	0	0	0	0	0	0	0
11:00	overflow car park not in use							0
11:15								0
11:30								0
11:45								0
H/TOT	0	0	0	0	0	0	0	0
12:00	overflow car park not in use							0
12:15								0
12:30								0
12:45								0
H/TOT	0	0	0	0	0	0	0	0
13:00	overflow car park not in use							0
13:15								0
13:30								0
13:45								0
H/TOT	0	0	0	0	0	0	0	0

Count On Us
TRANSPORTATION DATA COLLECTION

35872 / TWYCROSS ZOO
MAY 2008
CLASSIFIED TURNING COUNT

SITE: 2 DATE: 09/05/2008

LOCATION: OVERFLOW CAR PARK ENTRANCE DAY: FRIDAY

TIME	A to B							TOT
	CAR	LGV	HGV	PSV	COACH	PCL	MCL	
14:00	overflow car park not in use							0
14:15								0
14:30								0
14:45								0
H/TOT	0	0	0	0	0	0	0	0
15:00	overflow car park not in use							0
15:15								0
15:30								0
15:45								0
H/TOT	0	0	0	0	0	0	0	0
16:00	overflow car park not in use							0
16:15								0
16:30								0
16:45								0
H/TOT	0	0	0	0	0	0	0	0
17:00	overflow car park not in use							0
17:15								0
17:30								0
17:45								0
H/TOT	0	0	0	0	0	0	0	0
18:00	overflow car park not in use							0
18:15								0
HH/TOT	0	0	0	0	0	0	0	0
P/TOT	0	0	0	0	0	0	0	0

Count On Us
TRANSPORTATION DATA COLLECTION

35872 / TWYCROSS ZOO
MAY 2008
CLASSIFIED TURNING COUNT

SITE: 2 DATE: 09/05/2008

LOCATION: OVERFLOW CAR PARK ENTRANCE DAY: FRIDAY

TIME	B to A CAR	LGV	HGV	PSV	COACH	PCL	MCL	TOT
09:00	overflow car park not in use							0
09:15								0
09:30								0
09:45								0
H/TOT	0	0	0	0	0	0	0	0
10:00	overflow car park not in use							0
10:15								0
10:30								0
10:45								0
H/TOT	0	0	0	0	0	0	0	0
11:00	overflow car park not in use							0
11:15								0
11:30								0
11:45								0
H/TOT	0	0	0	0	0	0	0	0
12:00	overflow car park not in use							0
12:15								0
12:30								0
12:45								0
H/TOT	0	0	0	0	0	0	0	0
13:00	overflow car park not in use							0
13:15								0
13:30								0
13:45								0
H/TOT	0	0	0	0	0	0	0	0

Count On Us
TRANSPORTATION DATA COLLECTION

35872 / TWYCROSS ZOO
MAY 2008
CLASSIFIED TURNING COUNT

SITE: 2 DATE: 09/05/2008

LOCATION: OVERFLOW CAR PARK ENTRANCE DAY: FRIDAY

TIME	B to A CAR	LGV	HGV	PSV	COACH	PCL	MCL	TOT
14:00	overflow car park not in use							0
14:15								0
14:30								0
14:45								0
H/TOT	0	0	0	0	0	0	0	0
15:00	overflow car park not in use							0
15:15								0
15:30								0
15:45								0
H/TOT	0	0	0	0	0	0	0	0
16:00	overflow car park not in use							0
16:15								0
16:30								0
16:45								0
H/TOT	0	0	0	0	0	0	0	0
17:00	overflow car park not in use							0
17:15								0
17:30								0
17:45								0
H/TOT	0	0	0	0	0	0	0	0
18:00	overflow car park not in use							0
18:15								0
HH/TOT	0	0	0	0	0	0	0	0
P/TOT	0	0	0	0	0	0	0	0

Twycross Zoo CTC - Batch 2 - Client.xls - Friday 9th Site 2

Count On Us for Cundall

Count On Us
TRANSPORTATION DATA COLLECTION

35872 / TWYCROSS ZOO
MAY 2008
CLASSIFIED TURNING COUNT

SITE: 2 DATE: 09/05/2008

LOCATION: OVERFLOW CAR PARK ENTRANCE DAY: FRIDAY

TIME	B to C CAR	LGV	HGV	PSV	COACH	PCL	MCL	TOT
09:00	overflow car park not in use							0
09:15								0
09:30								0
09:45								0
H/TOT	0	0	0	0	0	0	0	0
10:00	overflow car park not in use							0
10:15								0
10:30								0
10:45								0
H/TOT	0	0	0	0	0	0	0	0
11:00	overflow car park not in use							0
11:15								0
11:30								0
11:45								0
H/TOT	0	0	0	0	0	0	0	0
12:00	overflow car park not in use							0
12:15								0
12:30								0
12:45								0
H/TOT	0	0	0	0	0	0	0	0
13:00	overflow car park not in use							0
13:15								0
13:30								0
13:45								0
H/TOT	0	0	0	0	0	0	0	0

Count On Us
TRANSPORTATION DATA COLLECTION

35872 / TWYCROSS ZOO
MAY 2008
CLASSIFIED TURNING COUNT

SITE: 2 DATE: 09/05/2008

LOCATION: OVERFLOW CAR PARK ENTRANCE DAY: FRIDAY

TIME	B to C CAR	LGV	HGV	PSV	COACH	PCL	MCL	TOT
14:00	overflow car park not in use							0
14:15								0
14:30								0
14:45								0
H/TOT	0	0	0	0	0	0	0	0
15:00	overflow car park not in use							0
15:15								0
15:30								0
15:45								0
H/TOT	0	0	0	0	0	0	0	0
16:00	overflow car park not in use							0
16:15								0
16:30								0
16:45								0
H/TOT	0	0	0	0	0	0	0	0
17:00	overflow car park not in use							0
17:15								0
17:30								0
17:45								0
H/TOT	0	0	0	0	0	0	0	0
18:00	overflow car park not in use							0
18:15								0
HH/TOT	0	0	0	0	0	0	0	0
P/TOT	0	0	0	0	0	0	0	0

Count On Us
TRANSPORTATION DATA COLLECTION

35872 / TWYCROSS ZOO
MAY 2008
CLASSIFIED TURNING COUNT

SITE: 2 DATE: 09/05/2008

LOCATION: OVERFLOW CAR PARK ENTRANCE DAY: FRIDAY

TIME	C to B CAR	LGV	HGV	PSV	COACH	PCL	MCL	TOT
09:00	overflow car park not in use							0
09:15								0
09:30								0
09:45								0
H/TOT	0	0	0	0	0	0	0	0
10:00	overflow car park not in use							0
10:15								0
10:30								0
10:45								0
H/TOT	0	0	0	0	0	0	0	0
11:00	overflow car park not in use							0
11:15								0
11:30								0
11:45								0
H/TOT	0	0	0	0	0	0	0	0
12:00	overflow car park not in use							0
12:15								0
12:30								0
12:45								0
H/TOT	0	0	0	0	0	0	0	0
13:00	overflow car park not in use							0
13:15								0
13:30								0
13:45								0
H/TOT	0	0	0	0	0	0	0	0

Count On Us
TRANSPORTATION DATA COLLECTION

35872 / TWYCROSS ZOO
MAY 2008
CLASSIFIED TURNING COUNT

SITE: 2 DATE: 09/05/2008

LOCATION: OVERFLOW CAR PARK ENTRANCE DAY: FRIDAY

TIME	C to B CAR	LGV	HGV	PSV	COACH	PCL	MCL	TOT
14:00	overflow car park not in use							0
14:15								0
14:30								0
14:45								0
H/TOT	0	0	0	0	0	0	0	0
15:00	overflow car park not in use							0
15:15								0
15:30								0
15:45								0
H/TOT	0	0	0	0	0	0	0	0
16:00	overflow car park not in use							0
16:15								0
16:30								0
16:45								0
H/TOT	0	0	0	0	0	0	0	0
17:00	overflow car park not in use							0
17:15								0
17:30								0
17:45								0
H/TOT	0	0	0	0	0	0	0	0
18:00	overflow car park not in use							0
18:15								0
HH/TOT	0	0	0	0	0	0	0	0
P/TOT	0	0	0	0	0	0	0	0

Twycross Zoo CTC - Batch 2 - Client.xls - Friday 9th Site 2

Count On Us for Cundall

Count On Us
TRANSPORTATION DATA COLLECTION

35872 / TWYCROSS ZOO
MAY 2008
CLASSIFIED TURNING COUNT

SITE: 2 DATE: 09/05/2008

LOCATION: OVERFLOW CAR PARK ENTRANCE DAY: FRIDAY

TIME	CAR	LGV	HGV	C to A PSV	COACH	PCL	MCL	TOT
09:00	1	0	0	0	0	0	0	1
09:15	0	2	0	0	0	0	0	2
09:30	1	0	0	0	0	0	0	1
09:45	0	0	0	0	0	0	0	0
H/TOT	2	2	0	0	0	0	0	4
10:00	0	0	0	0	0	0	0	0
10:15	1	1	0	0	0	0	0	2
10:30	4	2	0	0	0	0	0	6
10:45	2	1	0	0	0	0	0	3
H/TOT	7	4	0	0	0	0	0	11
11:00	4	1	0	0	0	0	0	5
11:15	1	1	0	0	0	0	0	2
11:30	1	0	0	0	0	0	0	1
11:45	3	0	0	0	0	0	0	3
H/TOT	9	2	0	0	0	0	0	11
12:00	1	2	0	0	0	0	0	3
12:15	3	1	0	0	0	0	0	4
12:30	3	1	0	0	0	0	0	4
12:45	0	0	0	0	0	0	0	0
H/TOT	7	4	0	0	0	0	0	11
13:00	4	1	0	0	0	0	0	5
13:15	2	0	0	0	0	0	0	2
13:30	2	1	0	0	0	0	0	3
13:45	0	0	0	0	0	0	0	0
H/TOT	8	2	0	0	0	0	0	10

Count On Us
TRANSPORTATION DATA COLLECTION

35872 / TWYCROSS ZOO
MAY 2008
CLASSIFIED TURNING COUNT

SITE: 2 DATE: 09/05/2008

LOCATION: OVERFLOW CAR PARK ENTRANCE DAY: FRIDAY

TIME	CAR	LGV	HGV	C to A PSV	COACH	PCL	MCL	TOT
14:00	6	0	0	0	0	0	0	6
14:15	3	1	0	0	0	0	0	4
14:30	5	2	0	0	0	0	0	7
14:45	3	0	0	0	0	0	0	3
H/TOT	17	3	0	0	0	0	0	20
15:00	3	0	1	0	0	0	0	4
15:15	2	0	0	0	0	0	0	2
15:30	3	3	0	0	0	1	0	7
15:45	7	0	0	0	1	0	0	8
H/TOT	15	3	1	0	1	1	0	21
16:00	4	0	0	0	0	0	0	4
16:15	4	2	0	0	0	0	0	6
16:30	2	0	0	0	0	0	0	2
16:45	3	1	0	0	0	0	0	4
H/TOT	13	3	0	0	0	0	0	16
17:00	2	1	0	0	0	0	0	3
17:15	5	0	0	0	0	0	0	5
17:30	5	0	0	0	0	0	0	5
17:45	5	3	0	0	0	0	0	8
H/TOT	17	4	0	0	0	0	0	21
18:00	2	0	0	0	0	0	0	2
18:15	4	0	0	0	0	0	0	4
HH/TOT	6	0	0	0	0	0	0	6
P/TOT	101	27	1	0	1	1	0	131

Count On Us
TRANSPORTATION DATA COLLECTION

35872 / TWYCROSS ZOO
MAY 2008
CLASSIFIED TURNING COUNT

SITE: 2 DATE: 10/05/2008

LOCATION: OVERFLOW CAR PARK ENTRANCE DAY: SATURDAY

TIME	A to C							
	CAR	LGV	HGV	PSV	COACH	PCL	MCL	TOT
09:00	0	0	0	0	0	0	0	0
09:15	2	0	0	0	0	0	0	2
09:30	5	0	0	0	0	0	0	5
09:45	2	2	0	0	0	0	0	4
H/TOT	9	2	0	0	0	0	0	11
10:00	2	0	0	0	0	2	0	4
10:15	0	0	0	0	0	0	0	0
10:30	3	2	0	0	0	0	3	8
10:45	3	0	0	0	0	0	0	3
H/TOT	8	2	0	0	0	2	3	15
11:00	2	1	0	0	0	0	0	3
11:15	2	1	0	0	0	0	0	3
11:30	1	1	0	0	0	0	0	2
11:45	2	1	0	0	0	0	3	6
H/TOT	7	4	0	0	0	0	3	14
12:00	2	0	0	0	0	1	0	3
12:15	1	0	0	0	0	0	0	1
12:30	0	2	0	0	0	0	0	2
12:45	0	0	0	0	0	0	0	0
H/TOT	3	2	0	0	0	1	0	6
13:00	3	0	0	0	0	0	0	3
13:15	5	0	0	0	0	0	0	5
13:30	1	0	0	0	0	0	0	1
13:45	3	0	0	0	0	0	0	3
H/TOT	12	0	0	0	0	0	0	12

Count On Us
TRANSPORTATION DATA COLLECTION

35872 / TWYCROSS ZOO
MAY 2008
CLASSIFIED TURNING COUNT

SITE: 2 DATE: 10/05/2008

LOCATION: OVERFLOW CAR PARK ENTRANCE DAY: SATURDAY

TIME	A to C							
	CAR	LGV	HGV	PSV	COACH	PCL	MCL	TOT
14:00	1	0	0	0	0	0	0	1
14:15	0	0	0	0	0	0	0	0
14:30	4	0	0	0	0	0	0	4
14:45	3	0	0	0	0	0	0	3
H/TOT	8	0	0	0	0	0	0	8
15:00	3	0	0	0	0	0	0	3
15:15	2	0	0	0	0	0	0	2
15:30	1	1	0	0	0	0	0	2
15:45	2	0	0	0	0	0	1	3
H/TOT	8	1	0	0	0	0	1	10
16:00	4	0	2	0	0	0	0	6
16:15	0	0	0	0	0	0	0	0
16:30	4	0	0	0	0	0	0	4
16:45	2	1	0	0	0	0	0	3
H/TOT	10	1	2	0	0	0	0	13
17:00	0	0	0	0	0	0	0	0
17:15	1	0	0	0	0	0	0	1
17:30	1	0	0	0	0	0	0	1
17:45	1	1	0	0	0	0	0	2
H/TOT	3	1	0	0	0	0	0	4
18:00	4	0	0	0	0	0	0	4
18:15	1	0	0	0	0	0	0	1
HH/TOT	5	0	0	0	0	0	0	5
P/TOT	73	13	2	0	0	3	7	98

Twycross Zoo CTC - Batch 2 - Client.xls - Saturday 10th Site 2

Count On Us for Cundall

Count On Us
TRANSPORTATION DATA COLLECTION

35872 / TWYCROSS ZOO
MAY 2008
CLASSIFIED TURNING COUNT

SITE: 2

DATE: 10/05/2008

LOCATION: OVERFLOW CAR PARK ENTRANCE

DAY: SATURDAY

TIME	A to B CAR	LGV	HGV	PSV	COACH	PCL	MCL	TOT
09:00	overflow car park not in use							0
09:15								0
09:30								0
09:45								0
H/TOT	0	0	0	0	0	0	0	0
10:00	overflow car park not in use							0
10:15								0
10:30								0
10:45								0
H/TOT	0	0	0	0	0	0	0	0
11:00	overflow car park not in use							0
11:15								0
11:30								0
11:45								0
H/TOT	0	0	0	0	0	0	0	0
12:00	overflow car park not in use							0
12:15								0
12:30								0
12:45								0
H/TOT	0	0	0	0	0	0	0	0
13:00	overflow car park not in use							0
13:15								0
13:30								0
13:45								0
H/TOT	0	0	0	0	0	0	0	0

Count On Us
TRANSPORTATION DATA COLLECTION

35872 / TWYCROSS ZOO
MAY 2008
CLASSIFIED TURNING COUNT

SITE: 2

DATE: 10/05/2008

LOCATION: OVERFLOW CAR PARK ENTRANCE

DAY: SATURDAY

TIME	A to B CAR	LGV	HGV	PSV	COACH	PCL	MCL	TOT
14:00	overflow car park not in use							0
14:15								0
14:30								0
14:45								0
H/TOT	0	0	0	0	0	0	0	0
15:00	overflow car park not in use							0
15:15								0
15:30								0
15:45								0
H/TOT	0	0	0	0	0	0	0	0
16:00	overflow car park not in use							0
16:15								0
16:30								0
16:45								0
H/TOT	0	0	0	0	0	0	0	0
17:00	overflow car park not in use							0
17:15								0
17:30								0
17:45								0
H/TOT	0	0	0	0	0	0	0	0
18:00	overflow car park not in use							0
18:15								0
HH/TOT	0	0	0	0	0	0	0	0
P/TOT	0	0	0	0	0	0	0	0

Twycross Zoo CTC - Batch 2 - Client.xls - Saturday 10th Site 2

Count On Us for Cundall

Count On Us
TRANSPORTATION DATA COLLECTION

35872 / TWYCROSS ZOO
MAY 2008
CLASSIFIED TURNING COUNT

SITE: 2 DATE: 10/05/2008

LOCATION: OVERFLOW CAR PARK ENTRANCE DAY: SATURDAY

TIME	B to A CAR	LGV	HGV	PSV	COACH	PCL	MCL	TOT
09:00	overflow car park not in use							0
09:15								0
09:30								0
09:45								0
H/TOT	0	0	0	0	0	0	0	0
10:00	overflow car park not in use							0
10:15								0
10:30								0
10:45								0
H/TOT	0	0	0	0	0	0	0	0
11:00	overflow car park not in use							0
11:15								0
11:30								0
11:45								0
H/TOT	0	0	0	0	0	0	0	0
12:00	overflow car park not in use							0
12:15								0
12:30								0
12:45								0
H/TOT	0	0	0	0	0	0	0	0
13:00	overflow car park not in use							0
13:15								0
13:30								0
13:45								0
H/TOT	0	0	0	0	0	0	0	0

Count On Us
TRANSPORTATION DATA COLLECTION

35872 / TWYCROSS ZOO
MAY 2008
CLASSIFIED TURNING COUNT

SITE: 2 DATE: 10/05/2008

LOCATION: OVERFLOW CAR PARK ENTRANCE DAY: SATURDAY

TIME	B to A CAR	LGV	HGV	PSV	COACH	PCL	MCL	TOT
14:00	overflow car park not in use							0
14:15								0
14:30								0
14:45								0
H/TOT	0	0	0	0	0	0	0	0
15:00	overflow car park not in use							0
15:15								0
15:30								0
15:45								0
H/TOT	0	0	0	0	0	0	0	0
16:00	overflow car park not in use							0
16:15								0
16:30								0
16:45								0
H/TOT	0	0	0	0	0	0	0	0
17:00	overflow car park not in use							0
17:15								0
17:30								0
17:45								0
H/TOT	0	0	0	0	0	0	0	0
18:00	overflow car park not in use							0
18:15								0
HH/TOT	0	0	0	0	0	0	0	0
P/TOT	0	0	0	0	0	0	0	0

Twycross Zoo CTC - Batch 2 - Client.xls - Saturday 10th Site 2

Count On Us for Cundall

Count On Us
TRANSPORTATION DATA COLLECTION

35872 / TWYCROSS ZOO
MAY 2008
CLASSIFIED TURNING COUNT

SITE: 2 DATE: 10/05/2008

LOCATION: OVERFLOW CAR PARK ENTRANCE DAY: SATURDAY

TIME	B to C CAR	LGV	HGV	PSV	COACH	PCL	MCL	TOT
09:00	overflow car park not in use							0
09:15								0
09:30								0
09:45								0
H/TOT	0	0	0	0	0	0	0	0
10:00	overflow car park not in use							0
10:15								0
10:30								0
10:45								0
H/TOT	0	0	0	0	0	0	0	0
11:00	overflow car park not in use							0
11:15								0
11:30								0
11:45								0
H/TOT	0	0	0	0	0	0	0	0
12:00	overflow car park not in use							0
12:15								0
12:30								0
12:45								0
H/TOT	0	0	0	0	0	0	0	0
13:00	overflow car park not in use							0
13:15								0
13:30								0
13:45								0
H/TOT	0	0	0	0	0	0	0	0

Count On Us
TRANSPORTATION DATA COLLECTION

35872 / TWYCROSS ZOO
MAY 2008
CLASSIFIED TURNING COUNT

SITE: 2 DATE: 10/05/2008

LOCATION: OVERFLOW CAR PARK ENTRANCE DAY: SATURDAY

TIME	B to C CAR	LGV	HGV	PSV	COACH	PCL	MCL	TOT
14:00	overflow car park not in use							0
14:15								0
14:30								0
14:45								0
H/TOT	0	0	0	0	0	0	0	0
15:00	overflow car park not in use							0
15:15								0
15:30								0
15:45								0
H/TOT	0	0	0	0	0	0	0	0
16:00	overflow car park not in use							0
16:15								0
16:30								0
16:45								0
H/TOT	0	0	0	0	0	0	0	0
17:00	overflow car park not in use							0
17:15								0
17:30								0
17:45								0
H/TOT	0	0	0	0	0	0	0	0
18:00	overflow car park not in use							0
18:15								0
HH/TOT	0	0	0	0	0	0	0	0
P/TOT	0	0	0	0	0	0	0	0

Twycross Zoo CTC - Batch 2 - Client.xls - Saturday 10th Site 2

Count On Us for Cundall

Count On Us
TRANSPORTATION DATA COLLECTION

35872 / TWYCROSS ZOO
MAY 2008
CLASSIFIED TURNING COUNT

SITE: 2 DATE: 10/05/2008

LOCATION: OVERFLOW CAR PARK ENTRANCE DAY: SATURDAY

TIME	C to B CAR	LGV	HGV	PSV	COACH	PCL	MCL	TOT
09:00	overflow car park not in use							0
09:15								0
09:30								0
09:45								0
H/TOT	0	0	0	0	0	0	0	0
10:00	overflow car park not in use							0
10:15								0
10:30								0
10:45								0
H/TOT	0	0	0	0	0	0	0	0
11:00	overflow car park not in use							0
11:15								0
11:30								0
11:45								0
H/TOT	0	0	0	0	0	0	0	0
12:00	overflow car park not in use							0
12:15								0
12:30								0
12:45								0
H/TOT	0	0	0	0	0	0	0	0
13:00	overflow car park not in use							0
13:15								0
13:30								0
13:45								0
H/TOT	0	0	0	0	0	0	0	0

Count On Us
TRANSPORTATION DATA COLLECTION

35872 / TWYCROSS ZOO
MAY 2008
CLASSIFIED TURNING COUNT

SITE: 2 DATE: 10/05/2008

LOCATION: OVERFLOW CAR PARK ENTRANCE DAY: SATURDAY

TIME	C to B CAR	LGV	HGV	PSV	COACH	PCL	MCL	TOT
14:00	overflow car park not in use							0
14:15								0
14:30								0
14:45								0
H/TOT	0	0	0	0	0	0	0	0
15:00	overflow car park not in use							0
15:15								0
15:30								0
15:45								0
H/TOT	0	0	0	0	0	0	0	0
16:00	overflow car park not in use							0
16:15								0
16:30								0
16:45								0
H/TOT	0	0	0	0	0	0	0	0
17:00	overflow car park not in use							0
17:15								0
17:30								0
17:45								0
H/TOT	0	0	0	0	0	0	0	0
18:00	overflow car park not in use							0
18:15								0
HH/TOT	0	0	0	0	0	0	0	0
P/TOT	0	0	0	0	0	0	0	0

Twycross Zoo CTC - Batch 2 - Client.xls - Saturday 10th Site 2

Count On Us for Cundall

Count On Us
TRANSPORTATION DATA COLLECTION

35872 / TWYCROSS ZOO
MAY 2008
CLASSIFIED TURNING COUNT

SITE: 2 DATE: 10/05/2008

LOCATION: OVERFLOW CAR PARK ENTRANCE DAY: SATURDAY

	C to A							
TIME	CAR	LGV	HGV	PSV	COACH	PCL	MCL	TOT
09:00	0	0	0	0	0	0	0	0
09:15	2	0	0	0	0	0	0	2
09:30	3	0	0	0	0	0	0	3
09:45	1	0	0	0	0	0	0	1
H/TOT	6	0	0	0	0	0	0	6
10:00	1	0	0	0	0	0	0	1
10:15	0	0	0	0	0	0	0	0
10:30	2	1	2	0	0	0	0	5
10:45	2	0	0	0	0	0	0	2
H/TOT	5	1	2	0	0	0	0	8
11:00	2	1	0	0	0	0	0	3
11:15	3	0	0	0	0	0	0	3
11:30	4	0	0	0	0	0	0	4
11:45	2	0	0	0	0	0	0	2
H/TOT	11	1	0	0	0	0	0	12
12:00	3	0	0	0	0	0	0	3
12:15	1	0	0	0	0	0	0	1
12:30	3	0	0	0	0	1	0	4
12:45	3	0	0	0	0	0	0	3
H/TOT	10	0	0	0	0	1	0	11
13:00	3	0	0	0	0	0	0	3
13:15	4	1	0	0	0	0	0	5
13:30	1	2	0	0	0	0	0	3
13:45	2	0	0	0	0	0	0	2
H/TOT	10	3	0	0	0	0	0	13

Count On Us
TRANSPORTATION DATA COLLECTION

35872 / TWYCROSS ZOO
MAY 2008
CLASSIFIED TURNING COUNT

SITE: 2 DATE: 10/05/2008

LOCATION: OVERFLOW CAR PARK ENTRANCE DAY: SATURDAY

	C to A							
TIME	CAR	LGV	HGV	PSV	COACH	PCL	MCL	TOT
14:00	2	0	0	0	0	2	0	4
14:15	5	0	0	0	0	0	0	5
14:30	6	0	0	0	0	0	1	7
14:45	4	1	0	0	0	0	1	6
H/TOT	17	1	0	0	0	2	2	22
15:00	0	0	0	0	0	0	0	0
15:15	2	0	0	0	0	0	0	2
15:30	4	0	0	0	0	0	0	4
15:45	3	0	0	0	0	0	0	3
H/TOT	9	0	0	0	0	0	0	9
16:00	2	0	0	0	0	0	0	2
16:15	2	0	0	0	0	0	0	2
16:30	2	0	0	0	0	0	0	2
16:45	1	0	0	0	0	0	0	1
H/TOT	7	0	0	0	0	0	0	7
17:00	4	0	0	0	0	0	0	4
17:15	0	0	0	0	0	0	0	0
17:30	5	0	0	0	0	0	0	5
17:45	3	0	0	0	0	0	0	3
H/TOT	12	0	0	0	0	0	0	12
18:00	2	0	0	0	0	0	0	2
18:15	4	0	0	0	0	0	0	4
HH/TOT	6	0	0	0	0	0	0	6
P/TOT	93	6	2	0	0	3	2	106

Twycross Zoo CTC - Batch 2 - Client.xls - Saturday 10th Site 2

Count On Us for Cundall

Count On Us
TRANSPORTATION DATA COLLECTION

35872 / TWYCROSS ZOO
MAY 2008
CLASSIFIED TURNING COUNT

SITE: 2 DATE: 11/05/2008

LOCATION: OVERFLOW CAR PARK ENTRANCE DAY: SUNDAY

TIME	A to C							
	CAR	LGV	HGV	PSV	COACH	PCL	MCL	TOT
09:00	3	0	0	0	0	0	0	3
09:15	3	1	0	0	0	0	0	4
09:30	0	0	0	0	0	0	0	0
09:45	6	1	0	0	0	0	0	7
H/TOT	12	2	0	0	0	0	0	14
10:00	3	0	0	0	0	0	0	3
10:15	4	0	0	0	0	0	1	5
10:30	5	0	0	0	0	0	1	6
10:45	4	0	0	0	0	0	0	4
H/TOT	16	0	0	0	0	0	2	18
11:00	4	0	0	0	0	0	1	5
11:15	5	0	0	0	0	0	0	5
11:30	2	0	0	0	0	0	0	2
11:45	2	0	0	0	0	0	1	3
H/TOT	13	0	0	0	0	0	2	15
12:00	5	0	0	0	0	0	0	5
12:15	2	0	0	0	0	0	0	2
12:30	2	0	0	0	0	0	0	2
12:45	3	0	0	0	0	0	0	3
H/TOT	12	0	0	0	0	0	0	12
13:00	1	0	0	0	0	0	0	1
13:15	5	0	0	0	0	0	0	5
13:30	2	0	0	0	0	0	0	2
13:45	0	0	0	0	0	0	0	0
H/TOT	8	0	0	0	0	0	0	8

Count On Us
TRANSPORTATION DATA COLLECTION

35872 / TWYCROSS ZOO
MAY 2008
CLASSIFIED TURNING COUNT

SITE: 2 DATE: 11/05/2008

LOCATION: OVERFLOW CAR PARK ENTRANCE DAY: SUNDAY

TIME	A to C							
	CAR	LGV	HGV	PSV	COACH	PCL	MCL	TOT
14:00	2	0	0	0	0	2	0	4
14:15	4	1	0	0	0	0	0	5
14:30	3	0	0	0	0	0	0	3
14:45	3	0	0	0	0	0	1	4
H/TOT	12	1	0	0	0	2	1	16
15:00	4	0	0	0	0	0	1	5
15:15	3	0	0	0	0	0	0	3
15:30	2	2	0	0	0	0	0	4
15:45	1	0	0	0	0	0	0	1
H/TOT	10	2	0	0	0	0	1	13
16:00	8	0	0	0	0	0	3	11
16:15	6	0	0	0	0	0	1	7
16:30	9	0	0	0	0	0	0	9
16:45	4	0	0	0	0	0	0	4
H/TOT	27	0	0	0	0	0	4	31
17:00	4	0	0	0	0	0	1	5
17:15	7	0	0	0	0	0	0	7
17:30	3	0	0	0	0	0	0	3
17:45	2	0	0	0	0	0	0	2
H/TOT	16	0	0	0	0	0	1	17
18:00	Survey finished early as Twycross Staff closed the site							0
18:15								0
HH/TOT	0	0	0	0	0	0	0	0
P/TOT	126	5	0	0	0	2	11	144

Twycross Zoo CTC - Batch 2 - Client.xls - Sunday 11th - Site 2

Count On Us for Cundall

Count On Us
TRANSPORTATION DATA COLLECTION

35872 / TWYCROSS ZOO
MAY 2008
CLASSIFIED TURNING COUNT

SITE: 2 DATE: 11/05/2008

LOCATION: OVERFLOW CAR PARK ENTRANCE DAY: SUNDAY

TIME	A to B							
	CAR	LGV	HGV	PSV	COACH	PCL	MCL	TOT
09:00	overflow car park not in use							0
09:15								0
09:30								0
09:45								0
H/TOT	0	0	0	0	0	0	0	0
10:00	overflow car park not in use							0
10:15								0
10:30								0
10:45								0
H/TOT	0	0	0	0	0	0	0	0
11:00	overflow car park not in use							0
11:15								0
11:30								0
11:45								0
H/TOT	0	0	0	0	0	0	0	0
12:00	overflow car park not in use							0
12:15								0
12:30								0
12:45								0
H/TOT	0	0	0	0	0	0	0	0
13:00	overflow car park not in use							0
13:15								0
13:30								0
13:45								0
H/TOT	0	0	0	0	0	0	0	0

Count On Us
TRANSPORTATION DATA COLLECTION

35872 / TWYCROSS ZOO
MAY 2008
CLASSIFIED TURNING COUNT

SITE: 2 DATE: 11/05/2008

LOCATION: OVERFLOW CAR PARK ENTRANCE DAY: SUNDAY

TIME	A to B							
	CAR	LGV	HGV	PSV	COACH	PCL	MCL	TOT
14:00	overflow car park not in use							0
14:15								0
14:30								0
14:45								0
H/TOT	0	0	0	0	0	0	0	0
15:00	overflow car park not in use							0
15:15								0
15:30								0
15:45								0
H/TOT	0	0	0	0	0	0	0	0
16:00	overflow car park not in use							0
16:15								0
16:30								0
16:45								0
H/TOT	0	0	0	0	0	0	0	0
17:00	overflow car park not in use							0
17:15								0
17:30								0
17:45								0
H/TOT	0	0	0	0	0	0	0	0
18:00	overflow car park not in use							0
18:15								0
HH/TOT	0	0	0	0	0	0	0	0
P/TOT	0	0	0	0	0	0	0	0

Twycross Zoo CTC - Batch 2 - Client.xls - Sunday 11th - Site 2

Count On Us for Cundall

Count On Us
TRANSPORTATION DATA COLLECTION

35872 / TWYCROSS ZOO
MAY 2008
CLASSIFIED TURNING COUNT

SITE: 2 DATE: 11/05/2008

LOCATION: OVERFLOW CAR PARK ENTRANCE DAY: SUNDAY

TIME	B to A CAR	LGV	HGV	PSV	COACH	PCL	MCL	TOT
09:00	overflow car park not in use							0
09:15								0
09:30								0
09:45								0
H/TOT	0	0	0	0	0	0	0	0
10:00	overflow car park not in use							0
10:15								0
10:30								0
10:45								0
H/TOT	0	0	0	0	0	0	0	0
11:00	overflow car park not in use							0
11:15								0
11:30								0
11:45								0
H/TOT	0	0	0	0	0	0	0	0
12:00	overflow car park not in use							0
12:15								0
12:30								0
12:45								0
H/TOT	0	0	0	0	0	0	0	0
13:00	overflow car park not in use							0
13:15								0
13:30								0
13:45								0
H/TOT	0	0	0	0	0	0	0	0

Count On Us
TRANSPORTATION DATA COLLECTION

35872 / TWYCROSS ZOO
MAY 2008
CLASSIFIED TURNING COUNT

SITE: 2 DATE: 11/05/2008

LOCATION: OVERFLOW CAR PARK ENTRANCE DAY: SUNDAY

TIME	B to A CAR	LGV	HGV	PSV	COACH	PCL	MCL	TOT
14:00	overflow car park not in use							0
14:15								0
14:30								0
14:45								0
H/TOT	0	0	0	0	0	0	0	0
15:00	overflow car park not in use							0
15:15								0
15:30								0
15:45								0
H/TOT	0	0	0	0	0	0	0	0
16:00	overflow car park not in use							0
16:15								0
16:30								0
16:45								0
H/TOT	0	0	0	0	0	0	0	0
17:00	overflow car park not in use							0
17:15								0
17:30								0
17:45								0
H/TOT	0	0	0	0	0	0	0	0
18:00	overflow car park not in use							0
18:15								0
HH/TOT	0	0	0	0	0	0	0	0
P/TOT	0	0	0	0	0	0	0	0

Count On Us
TRANSPORTATION DATA COLLECTION

35872 / TWYCROSS ZOO
MAY 2008
CLASSIFIED TURNING COUNT

SITE: 2 DATE: 11/05/2008

LOCATION: OVERFLOW CAR PARK ENTRANCE DAY: SUNDAY

TIME	B to C							TOT
	CAR	LGV	HGV	PSV	COACH	PCL	MCL	
09:00	overflow car park not in use							0
09:15								0
09:30								0
09:45								0
H/TOT	0	0	0	0	0	0	0	0
10:00	overflow car park not in use							0
10:15								0
10:30								0
10:45								0
H/TOT	0	0	0	0	0	0	0	0
11:00	overflow car park not in use							0
11:15								0
11:30								0
11:45								0
H/TOT	0	0	0	0	0	0	0	0
12:00	overflow car park not in use							0
12:15								0
12:30								0
12:45								0
H/TOT	0	0	0	0	0	0	0	0
13:00	overflow car park not in use							0
13:15								0
13:30								0
13:45								0
H/TOT	0	0	0	0	0	0	0	0

Count On Us
TRANSPORTATION DATA COLLECTION

35872 / TWYCROSS ZOO
MAY 2008
CLASSIFIED TURNING COUNT

SITE: 2 DATE: 11/05/2008

LOCATION: OVERFLOW CAR PARK ENTRANCE DAY: SUNDAY

TIME	B to C							TOT
	CAR	LGV	HGV	PSV	COACH	PCL	MCL	
14:00	overflow car park not in use							0
14:15								0
14:30								0
14:45								0
H/TOT	0	0	0	0	0	0	0	0
15:00	overflow car park not in use							0
15:15								0
15:30								0
15:45								0
H/TOT	0	0	0	0	0	0	0	0
16:00	overflow car park not in use							0
16:15								0
16:30								0
16:45								0
H/TOT	0	0	0	0	0	0	0	0
17:00	overflow car park not in use							0
17:15								0
17:30								0
17:45								0
H/TOT	0	0	0	0	0	0	0	0
18:00	overflow car park not in use							0
18:15								0
HH/TOT	0	0	0	0	0	0	0	0
P/TOT	0	0	0	0	0	0	0	0

Count On Us
TRANSPORTATION DATA COLLECTION

35872 / TWYCROSS ZOO
MAY 2008
CLASSIFIED TURNING COUNT

SITE: 2 DATE: 11/05/2008

LOCATION: OVERFLOW CAR PARK ENTRANCE DAY: SUNDAY

TIME	C to B CAR	LGV	HGV	PSV	COACH	PCL	MCL	TOT
09:00	overflow car park not in use							0
09:15								0
09:30								0
09:45								0
H/TOT	0	0	0	0	0	0	0	0
10:00	overflow car park not in use							0
10:15								0
10:30								0
10:45								0
H/TOT	0	0	0	0	0	0	0	0
11:00	overflow car park not in use							0
11:15								0
11:30								0
11:45								0
H/TOT	0	0	0	0	0	0	0	0
12:00	overflow car park not in use							0
12:15								0
12:30								0
12:45								0
H/TOT	0	0	0	0	0	0	0	0
13:00	overflow car park not in use							0
13:15								0
13:30								0
13:45								0
H/TOT	0	0	0	0	0	0	0	0

Count On Us
TRANSPORTATION DATA COLLECTION

35872 / TWYCROSS ZOO
MAY 2008
CLASSIFIED TURNING COUNT

SITE: 2 DATE: 11/05/2008

LOCATION: OVERFLOW CAR PARK ENTRANCE DAY: SUNDAY

TIME	C to B CAR	LGV	HGV	PSV	COACH	PCL	MCL	TOT
14:00	overflow car park not in use							0
14:15								0
14:30								0
14:45								0
H/TOT	0	0	0	0	0	0	0	0
15:00	overflow car park not in use							0
15:15								0
15:30								0
15:45								0
H/TOT	0	0	0	0	0	0	0	0
16:00	overflow car park not in use							0
16:15								0
16:30								0
16:45								0
H/TOT	0	0	0	0	0	0	0	0
17:00	overflow car park not in use							0
17:15								0
17:30								0
17:45								0
H/TOT	0	0	0	0	0	0	0	0
18:00	Survey finished early as Twycross Staff closed the site							0
18:15								0
HH/TOT	0	0	0	0	0	0	0	0
P/TOT	0	0	0	0	0	0	0	0

Twycross Zoo CTC - Batch 2 - Client.xls - Sunday 11th - Site 2

Count On Us for Cundall

Count On Us
TRANSPORTATION DATA COLLECTION

35872 / TWYCROSS ZOO
MAY 2008
CLASSIFIED TURNING COUNT

SITE: 2 DATE: 11/05/2008

LOCATION: OVERFLOW CAR PARK ENTRANCE DAY: SUNDAY

TIME	CAR	LGV	HGV	C to A PSV	COACH	PCL	MCL	TOT
09:00	2	0	0	0	0	0	0	2
09:15	2	1	0	0	0	0	0	3
09:30	2	0	0	0	0	0	0	2
09:45	3	0	0	0	0	0	0	3
H/TOT	9	1	0	0	0	0	0	10
10:00	2	0	0	0	0	0	0	2
10:15	2	0	0	0	0	0	0	2
10:30	5	0	0	0	0	0	0	5
10:45	3	0	0	0	0	0	0	3
H/TOT	12	0	0	0	0	0	0	12
11:00	9	0	0	0	0	0	0	9
11:15	3	0	0	0	0	0	0	3
11:30	3	2	0	0	0	0	0	5
11:45	4	0	0	0	0	0	0	4
H/TOT	19	2	0	0	0	0	0	21
12:00	5	0	0	0	0	0	0	5
12:15	4	0	0	0	0	0	0	4
12:30	8	1	0	0	0	0	0	9
12:45	5	0	0	0	0	0	1	6
H/TOT	22	1	0	0	0	0	1	24
13:00	5	0	0	0	0	0	0	5
13:15	5	0	0	0	0	0	0	5
13:30	5	0	0	0	0	0	0	5
13:45	0	0	0	0	0	0	0	0
H/TOT	15	0	0	0	0	0	0	15

Count On Us
TRANSPORTATION DATA COLLECTION

35872 / TWYCROSS ZOO
MAY 2008
CLASSIFIED TURNING COUNT

SITE: 2 DATE: 11/05/2008

LOCATION: OVERFLOW CAR PARK ENTRANCE DAY: SUNDAY

TIME	CAR	LGV	HGV	C to A PSV	COACH	PCL	MCL	TOT
14:00	2	0	0	0	0	0	2	4
14:15	3	1	0	0	0	0	0	4
14:30	4	0	0	0	0	0	0	4
14:45	4	0	0	0	0	0	0	4
H/TOT	13	1	0	0	0	0	2	16
15:00	4	0	0	0	0	0	1	5
15:15	3	0	0	0	0	0	0	3
15:30	3	0	0	0	0	0	0	3
15:45	3	0	0	0	0	1	0	4
H/TOT	13	0	0	0	0	1	1	15
16:00	2	0	0	0	0	0	0	2
16:15	4	0	0	0	0	0	0	4
16:30	3	0	0	0	0	0	0	3
16:45	2	0	0	0	0	0	0	2
H/TOT	11	0	0	0	0	0	0	11
17:00	5	1	0	0	0	0	0	6
17:15	5	0	0	0	0	0	0	5
17:30	6	0	0	0	0	0	0	6
17:45	4	0	0	0	0	0	0	4
H/TOT	20	1	0	0	0	0	0	21
18:00	4	1	0	0	0	0	0	5
18:15	0	0	0	0	0	0	0	0
HH/TOT	4	1	0	0	0	0	0	5
P/TOT	138	7	0	0	0	1	4	150

Twycross Zoo CTC - Batch 2 - Client.xls - Sunday 11th - Site 2

Count On Us for Cundall

Count On Us
TRANSPORTATION DATA COLLECTION

35872 / TWYCROSS ZOO
MAY 2008
CLASSIFIED TURNING COUNT

SITE: 2 DATE: 12/05/2008

LOCATION: OVERFLOW CAR PARK ENTRANCE DAY: MONDAY

TIME	A to C							
	CAR	LGV	HGV	PSV	COACH	PCL	MCL	TOT
09:00	3	0	0	0	0	0	0	3
09:15	3	1	0	0	0	0	0	4
09:30	0	3	1	0	0	0	0	4
09:45	0	0	0	0	0	0	0	0
H/TOT	6	4	1	0	0	0	0	11
10:00	0	0	0	0	0	0	0	0
10:15	2	1	1	0	0	0	0	4
10:30	0	1	0	0	0	0	1	2
10:45	3	0	0	0	0	0	0	3
H/TOT	5	2	1	0	0	0	1	9
11:00	1	0	0	0	0	0	0	1
11:15	0	0	0	0	0	0	0	0
11:30	3	0	0	0	0	0	0	3
11:45	0	0	0	0	0	0	0	0
H/TOT	4	0	0	0	0	0	0	4
12:00	1	0	0	0	0	0	0	1
12:15	4	1	0	0	0	0	0	5
12:30	0	1	0	0	0	0	0	1
12:45	1	1	0	0	0	0	0	2
H/TOT	6	3	0	0	0	0	0	9
13:00	0	0	0	0	0	0	0	0
13:15	3	0	0	0	0	0	0	3
13:30	2	0	0	0	0	0	0	2
13:45	3	1	0	0	0	0	0	4
H/TOT	8	1	0	0	0	0	0	9

Count On Us
TRANSPORTATION DATA COLLECTION

35872 / TWYCROSS ZOO
MAY 2008
CLASSIFIED TURNING COUNT

SITE: 2 DATE: 12/05/2008

LOCATION: OVERFLOW CAR PARK ENTRANCE DAY: MONDAY

TIME	A to C							
	CAR	LGV	HGV	PSV	COACH	PCL	MCL	TOT
14:00	3	0	0	0	0	0	0	3
14:15	3	0	0	0	0	0	0	3
14:30	4	0	0	0	0	0	0	4
14:45	2	0	0	0	0	0	0	2
H/TOT	12	0	0	0	0	0	0	12
15:00	1	0	0	0	0	0	0	1
15:15	2	0	0	0	0	0	0	2
15:30	1	0	0	0	0	0	0	1
15:45	1	0	0	0	0	0	0	1
H/TOT	5	0	0	0	0	0	0	5
16:00	1	0	0	0	0	0	0	1
16:15	1	0	0	0	0	0	0	1
16:30	2	0	0	0	0	0	0	2
16:45	3	1	1	0	0	0	0	5
H/TOT	7	1	1	0	0	0	0	9
17:00	2	0	1	0	0	0	0	3
17:15	3	0	0	0	0	0	0	3
17:30	0	0	0	0	0	0	0	0
17:45	6	0	0	0	0	0	0	6
H/TOT	11	0	1	0	0	0	0	12
18:00	2	0	0	0	0	0	0	2
18:15	0	0	0	0	0	0	0	0
HH/TOT	2	0	0	0	0	0	0	2
P/TOT	66	11	4	0	0	0	1	82

Twycross Zoo CTC - Batch 2 - Client.xls - Monday 12th Site 2

Count On Us for Cundall

Count On Us
TRANSPORTATION DATA COLLECTION

35872 / TWYCROSS ZOO
MAY 2008
CLASSIFIED TURNING COUNT

SITE: 2 DATE: 12/05/2008

LOCATION: OVERFLOW CAR PARK ENTRANCE DAY: MONDAY

TIME	A to B CAR	LGV	HGV	PSV	COACH	PCL	MCL	TOT
09:00	overflow car park not in use							0
09:15								0
09:30								0
09:45								0
H/TOT	0	0	0	0	0	0	0	0
10:00	overflow car park not in use							0
10:15								0
10:30								0
10:45								0
H/TOT	0	0	0	0	0	0	0	0
11:00	overflow car park not in use							0
11:15								0
11:30								0
11:45								0
H/TOT	0	0	0	0	0	0	0	0
12:00	overflow car park not in use							0
12:15								0
12:30								0
12:45								0
H/TOT	0	0	0	0	0	0	0	0
13:00	overflow car park not in use							0
13:15								0
13:30								0
13:45								0
H/TOT	0	0	0	0	0	0	0	0

Count On Us
TRANSPORTATION DATA COLLECTION

35872 / TWYCROSS ZOO
MAY 2008
CLASSIFIED TURNING COUNT

SITE: 2 DATE: 12/05/2008

LOCATION: OVERFLOW CAR PARK ENTRANCE DAY: MONDAY

TIME	A to B CAR	LGV	HGV	PSV	COACH	PCL	MCL	TOT
14:00	overflow car park not in use							0
14:15								0
14:30								0
14:45								0
H/TOT	0	0	0	0	0	0	0	0
15:00	overflow car park not in use							0
15:15								0
15:30								0
15:45								0
H/TOT	0	0	0	0	0	0	0	0
16:00	overflow car park not in use							0
16:15								0
16:30								0
16:45								0
H/TOT	0	0	0	0	0	0	0	0
17:00	overflow car park not in use							0
17:15								0
17:30								0
17:45								0
H/TOT	0	0	0	0	0	0	0	0
18:00	overflow car park not in use							0
18:15								0
HH/TOT	0	0	0	0	0	0	0	0
P/TOT	0	0	0	0	0	0	0	0

Twycross Zoo CTC - Batch 2 - Client.xls - Monday 12th Site 2

Count On Us for Cundall

Count On Us
TRANSPORTATION DATA COLLECTION

35872 / TWYCROSS ZOO
MAY 2008
CLASSIFIED TURNING COUNT

SITE: 2 DATE: 12/05/2008

LOCATION: OVERFLOW CAR PARK ENTRANCE DAY: MONDAY

TIME	B to A CAR	LGV	HGV	PSV	COACH	PCL	MCL	TOT
09:00	overflow car park not in use							0
09:15								0
09:30								0
09:45								0
H/TOT	0	0	0	0	0	0	0	0
10:00	overflow car park not in use							0
10:15								0
10:30								0
10:45								0
H/TOT	0	0	0	0	0	0	0	0
11:00	overflow car park not in use							0
11:15								0
11:30								0
11:45								0
H/TOT	0	0	0	0	0	0	0	0
12:00	overflow car park not in use							0
12:15								0
12:30								0
12:45								0
H/TOT	0	0	0	0	0	0	0	0
13:00	overflow car park not in use							0
13:15								0
13:30								0
13:45								0
H/TOT	0	0	0	0	0	0	0	0

Count On Us
TRANSPORTATION DATA COLLECTION

35872 / TWYCROSS ZOO
MAY 2008
CLASSIFIED TURNING COUNT

SITE: 2 DATE: 12/05/2008

LOCATION: OVERFLOW CAR PARK ENTRANCE DAY: MONDAY

TIME	B to A CAR	LGV	HGV	PSV	COACH	PCL	MCL	TOT
14:00	overflow car park not in use							0
14:15								0
14:30								0
14:45								0
H/TOT	0	0	0	0	0	0	0	0
15:00	overflow car park not in use							0
15:15								0
15:30								0
15:45								0
H/TOT	0	0	0	0	0	0	0	0
16:00	overflow car park not in use							0
16:15								0
16:30								0
16:45								0
H/TOT	0	0	0	0	0	0	0	0
17:00	overflow car park not in use							0
17:15								0
17:30								0
17:45								0
H/TOT	0	0	0	0	0	0	0	0
18:00	overflow car park not in use							0
18:15								0
HH/TOT	0	0	0	0	0	0	0	0
P/TOT	0	0	0	0	0	0	0	0

Twycross Zoo CTC - Batch 2 - Client.xls - Monday 12th Site 2

Count On Us for Cundall

Count On Us
Transport Data Collection

35872 / TWYCROSS ZOO
MAY 2008
CLASSIFIED TURNING COUNT

SITE: 2 DATE: 12/05/2008

LOCATION: OVERFLOW CAR PARK ENTRANCE DAY: MONDAY

TIME	B to C CAR	LGV	HGV	PSV	COACH	PCL	MCL	TOT
09:00	overflow car park not in use							0
09:15								0
09:30								0
09:45								0
H/TOT	0	0	0	0	0	0	0	0
10:00	overflow car park not in use							0
10:15								0
10:30								0
10:45								0
H/TOT	0	0	0	0	0	0	0	0
11:00	overflow car park not in use							0
11:15								0
11:30								0
11:45								0
H/TOT	0	0	0	0	0	0	0	0
12:00	overflow car park not in use							0
12:15								0
12:30								0
12:45								0
H/TOT	0	0	0	0	0	0	0	0
13:00	overflow car park not in use							0
13:15								0
13:30								0
13:45								0
H/TOT	0	0	0	0	0	0	0	0

Count On Us
Transport Data Collection

35872 / TWYCROSS ZOO
MAY 2008
CLASSIFIED TURNING COUNT

SITE: 2 DATE: 12/05/2008

LOCATION: OVERFLOW CAR PARK ENTRANCE DAY: MONDAY

TIME	B to C CAR	LGV	HGV	PSV	COACH	PCL	MCL	TOT
14:00	overflow car park not in use							0
14:15								0
14:30								0
14:45								0
H/TOT	0	0	0	0	0	0	0	0
15:00	overflow car park not in use							0
15:15								0
15:30								0
15:45								0
H/TOT	0	0	0	0	0	0	0	0
16:00	overflow car park not in use							0
16:15								0
16:30								0
16:45								0
H/TOT	0	0	0	0	0	0	0	0
17:00	overflow car park not in use							0
17:15								0
17:30								0
17:45								0
H/TOT	0	0	0	0	0	0	0	0
18:00	overflow car park not in use							0
18:15								0
HH/TOT	0	0	0	0	0	0	0	0
P/TOT	0	0	0	0	0	0	0	0

Twycross Zoo CTC - Batch 2 - Client.xls - Monday 12th Site 2

Count On Us for Cundall

Count On Us
TRANSPORTATION DATA COLLECTION

35872 / TWYCROSS ZOO
MAY 2008
CLASSIFIED TURNING COUNT

SITE: 2 DATE: 12/05/2008

LOCATION: OVERFLOW CAR PARK ENTRANCE DAY: MONDAY

TIME	C to B CAR	LGV	HGV	PSV	COACH	PCL	MCL	TOT
09:00	overflow car park not in use							0
09:15								0
09:30								0
09:45								0
H/TOT	0	0	0	0	0	0	0	0
10:00	overflow car park not in use							0
10:15								0
10:30								0
10:45								0
H/TOT	0	0	0	0	0	0	0	0
11:00	overflow car park not in use							0
11:15								0
11:30								0
11:45								0
H/TOT	0	0	0	0	0	0	0	0
12:00	overflow car park not in use							0
12:15								0
12:30								0
12:45								0
H/TOT	0	0	0	0	0	0	0	0
13:00	overflow car park not in use							0
13:15								0
13:30								0
13:45								0
H/TOT	0	0	0	0	0	0	0	0

Count On Us
TRANSPORTATION DATA COLLECTION

35872 / TWYCROSS ZOO
MAY 2008
CLASSIFIED TURNING COUNT

SITE: 2 DATE: 12/05/2008

LOCATION: OVERFLOW CAR PARK ENTRANCE DAY: MONDAY

TIME	C to B CAR	LGV	HGV	PSV	COACH	PCL	MCL	TOT
14:00	overflow car park not in use							0
14:15								0
14:30								0
14:45								0
H/TOT	0	0	0	0	0	0	0	0
15:00	overflow car park not in use							0
15:15								0
15:30								0
15:45								0
H/TOT	0	0	0	0	0	0	0	0
16:00	overflow car park not in use							0
16:15								0
16:30								0
16:45								0
H/TOT	0	0	0	0	0	0	0	0
17:00	overflow car park not in use							0
17:15								0
17:30								0
17:45								0
H/TOT	0	0	0	0	0	0	0	0
18:00	overflow car park not in use							0
18:15								0
HH/TOT	0	0	0	0	0	0	0	0
P/TOT	0	0	0	0	0	0	0	0

Twycross Zoo CTC - Batch 2 - Client.xls - Monday 12th Site 2

Count On Us for Cundall

Count On Us
TRANSPORTATION DATA COLLECTION

35872 / TWYCROSS ZOO
MAY 2008
CLASSIFIED TURNING COUNT

SITE: 2 DATE: 12/05/2008

LOCATION: OVERFLOW CAR PARK ENTRANCE DAY: MONDAY

TIME	C to A CAR	LGV	HGV	PSV	COACH	PCL	MCL	TOT
09:00	2	0	0	0	0	0	0	2
09:15	2	1	1	0	0	0	0	4
09:30	0	0	0	0	0	0	0	0
09:45	0	0	0	0	0	0	0	0
H/TOT	4	1	1	0	0	0	0	6
10:00	2	1	0	0	0	0	0	3
10:15	2	2	1	0	0	0	0	5
10:30	4	3	1	0	0	0	0	8
10:45	1	0	0	0	0	0	0	1
H/TOT	9	6	2	0	0	0	0	17
11:00	0	0	0	0	0	0	0	0
11:15	0	0	0	0	0	0	0	0
11:30	0	0	0	0	1	0	0	1
11:45	3	2	0	0	0	0	1	6
H/TOT	3	2	0	0	1	0	1	7
12:00	3	0	0	0	0	0	0	3
12:15	3	2	0	0	0	0	0	5
12:30	1	1	0	0	0	0	0	2
12:45	0	1	0	0	0	0	0	1
H/TOT	7	4	0	0	0	0	0	11
13:00	3	0	0	0	0	0	0	3
13:15	1	0	0	0	0	0	0	1
13:30	2	1	0	0	0	0	0	3
13:45	2	1	0	0	0	0	0	3
H/TOT	8	2	0	0	0	0	0	10

Count On Us
TRANSPORTATION DATA COLLECTION

35872 / TWYCROSS ZOO
MAY 2008
CLASSIFIED TURNING COUNT

SITE: 2 DATE: 12/05/2008

LOCATION: OVERFLOW CAR PARK ENTRANCE DAY: MONDAY

TIME	C to A CAR	LGV	HGV	PSV	COACH	PCL	MCL	TOT
14:00	2	3	0	0	0	0	0	5
14:15	3	0	0	0	0	0	0	3
14:30	3	0	0	0	0	0	0	3
14:45	3	0	0	0	0	0	0	3
H/TOT	11	3	0	0	0	0	0	14
15:00	1	0	0	0	0	0	0	1
15:15	1	1	0	0	0	0	0	2
15:30	2	0	0	0	1	0	0	3
15:45	0	2	0	0	0	0	0	2
H/TOT	4	3	0	0	1	0	0	8
16:00	5	1	0	0	0	0	0	6
16:15	3	1	0	0	0	0	0	4
16:30	2	0	0	0	0	0	0	2
16:45	5	0	0	0	0	0	0	5
H/TOT	15	2	0	0	0	0	0	17
17:00	4	0	0	0	0	0	0	4
17:15	2	0	0	0	0	0	0	2
17:30	3	1	0	0	0	0	0	4
17:45	3	0	0	0	0	0	0	3
H/TOT	12	1	0	0	0	0	0	13
18:00	3	1	0	0	0	0	0	4
18:15	0	0	0	0	0	0	0	0
HH/TOT	3	1	0	0	0	0	0	4
P/TOT	76	25	3	0	2	0	1	107

CUNDALL

Appendix B

Proposed Access Junction Layout

N7247 | A3

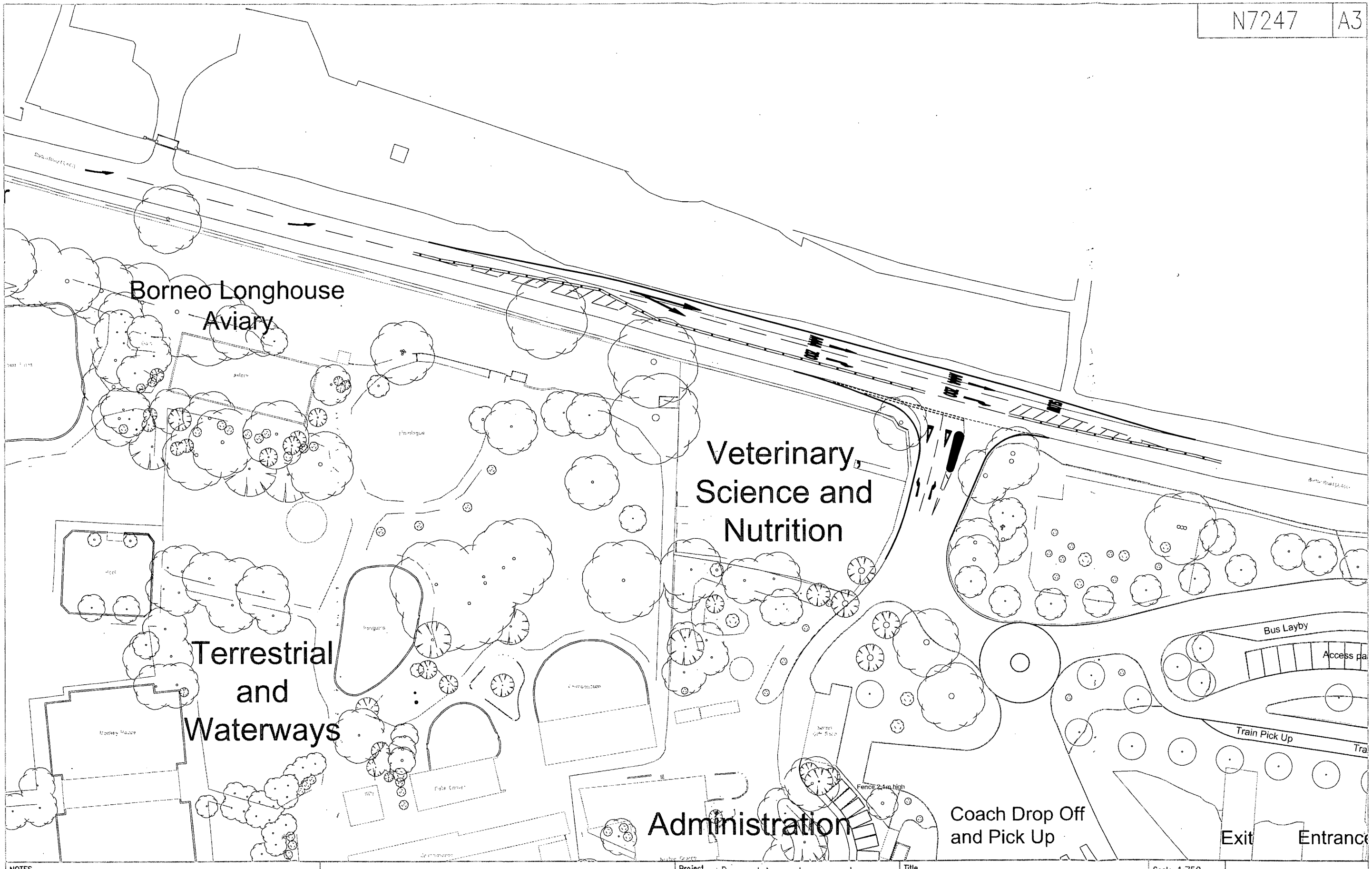

NOTES

Rev	Date	Description	Chkd	Verfd
A	05/06/08	Exit Taper Added to Accommodate 15m Coaches	CGR	CGR

Project: Proposed Access Improvements to Twycross Zoo

Client: Twycross Zoo

Architect: Alan Newton Associates

Title: Proposed Junction Layout Plan

Scale 1:750

Date 28/05/08

Drawn MDP

Checked CGR

Verified CGR

Stage	Drawing Number	Rev.
	N7247/TC/002	A

CUNDALL
Consulting Engineers
Horsley House, Regent Centre,
Gosforth, Newcastle NE3 3LU
Tel: (0191) 213 1515 Fax: (0191) 213 1701
E-mail Address: (initial).(surname)@cundall.com
Website: www.cundall.com
Offices across the U.K and Australia

CUNDALL

Appendix C

Visibility Splay

N7247 | A3

4.5m x 160m Visibility Splay

Minor Road Junction Form Visibility Requirement

4.5m x 160m Visibility Splay Drawn Tangentially to Corner as Prescribed in TD42/95

Longhouse viary

Aviary

Flamingos

Veterinary Science and Nutrition

Burton Road (A 444)

Bus Layby

Car Pick Up

Access parking

Train Pick Up

Train Drop Off

Level Crossing

errestrial and aterways

Penguins

Chimpanzees

Safari Gift Shop

WCs

Pets Corner

Chimpanzees

Fence 2.1m high

Administration

Norton Grange

Coach Drop Off and Pick Up

Exit

Entrance

Waders

New gates

Pre-booked and

NOTES

Rev	Date	Description	Chkd	Verfd
A	05/06/08	Exit Taper Added to Accommodate 15m Coaches	CGR	CGR

Project: Proposed Access Improvements to Twycross Zoo

Client: Twycross Zoo

Architect: Alan Newton Associates

Title: Junction Visibility 4.5m x 90m

Stage:

Drawing Number: N7247/TC/003

Rev.: A

Scale 1:750

Date 28/05/08

Drawn MDP

Checked CGR

Verified CGR

CUNDALL
Consulting Engineers
Horsley House, Regent Centre,
Gosforth, Newcastle NE3 3LU
Tel: (0191) 213 1515 Fax: (0191) 213 1701
E-mail Address: (initial).(surname)@cundall.com
Website: www.cundall.com
Offices across the U.K and Australia

N7247 | A3

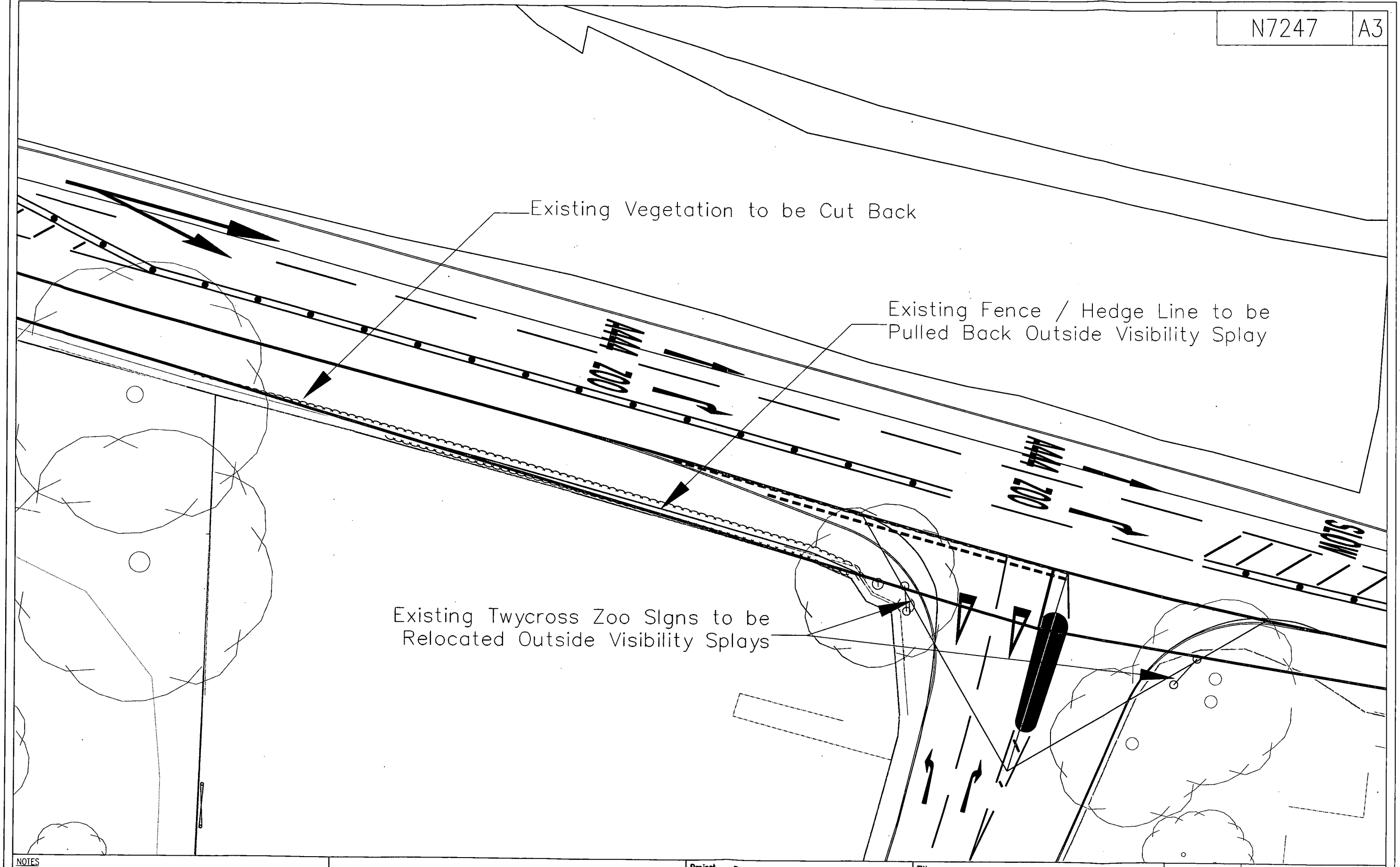

NOTES

Rev	Date	Description	Chkd	Verfd
A	05/06/08	Exit Taper Added to Accommodate 15m Coaches	CGR	CGR

Project: Proposed Access Improvements to Twycross Zoo

Client: Twycross Zoo

Architect: Alan Newton Associates

Title: Items to be Removed / Relocated from Visibility Splay

Stage	Drawing Number	Rev.
	N7247/TC/004	A

Scale 1:250

Date 28/05/08

Drawn MDP

Checked CGR

Verified CGR

CUNDALL
Consulting Engineers
Horsley House, Regent Centre,
Gosforth, Newcastle NE3 3LU
Tel: (0191) 213 1515 Fax: (0191) 213 1701
E-mail Address: (initial).(surname)@cundall.com
Website: www.cundall.com
Offices across the U.K and Australia