Revisions

DEVELOPMENT SERVICES
26 MAR 2008
RECEIVED

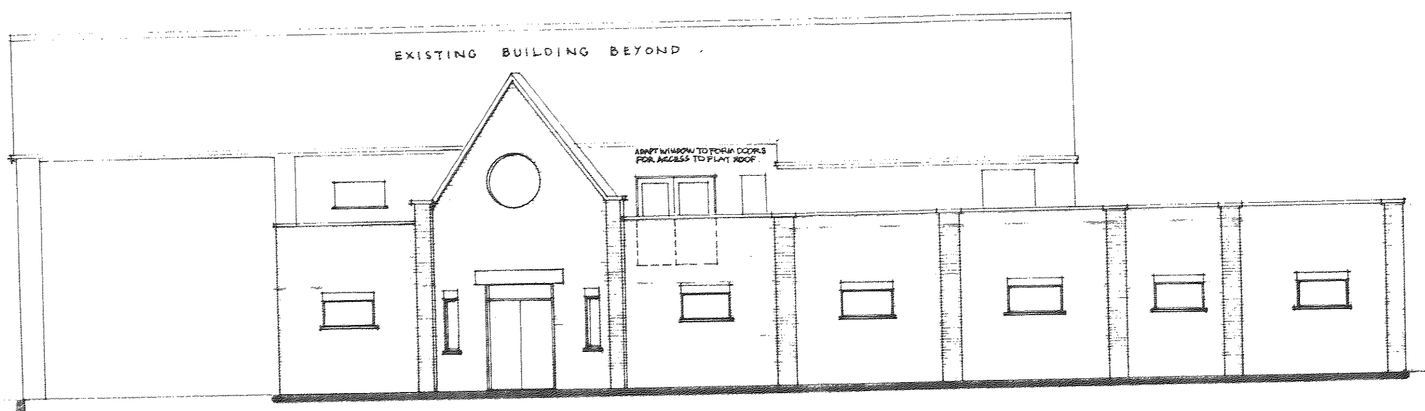

SOUTH-EAST ELEVATION.

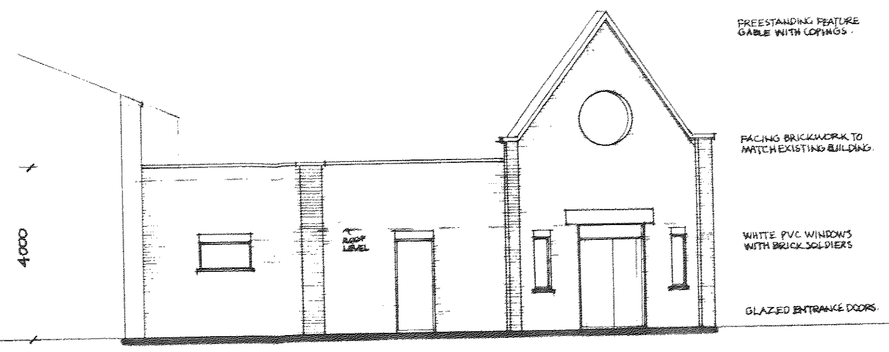

NORTH-EAST ELEVATION.

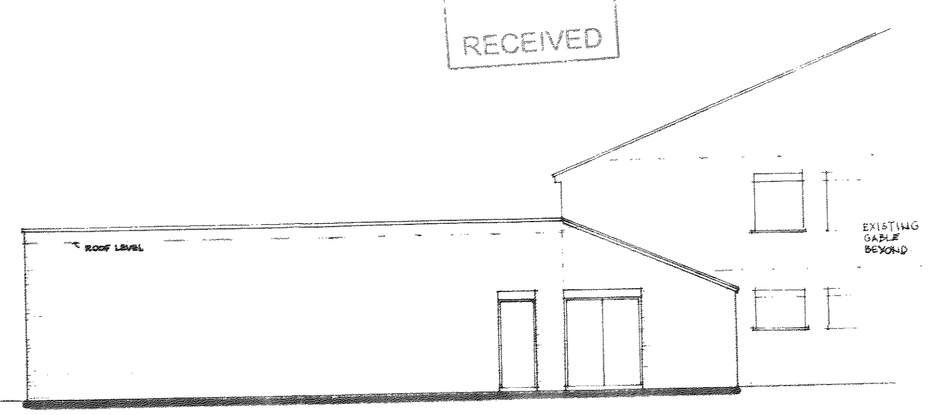

SOUTH-WEST ELEVATION.

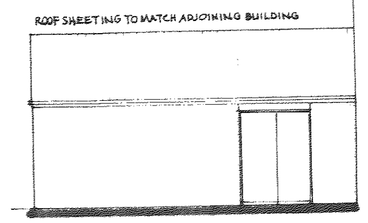

NORTH-WEST ELEVATION.

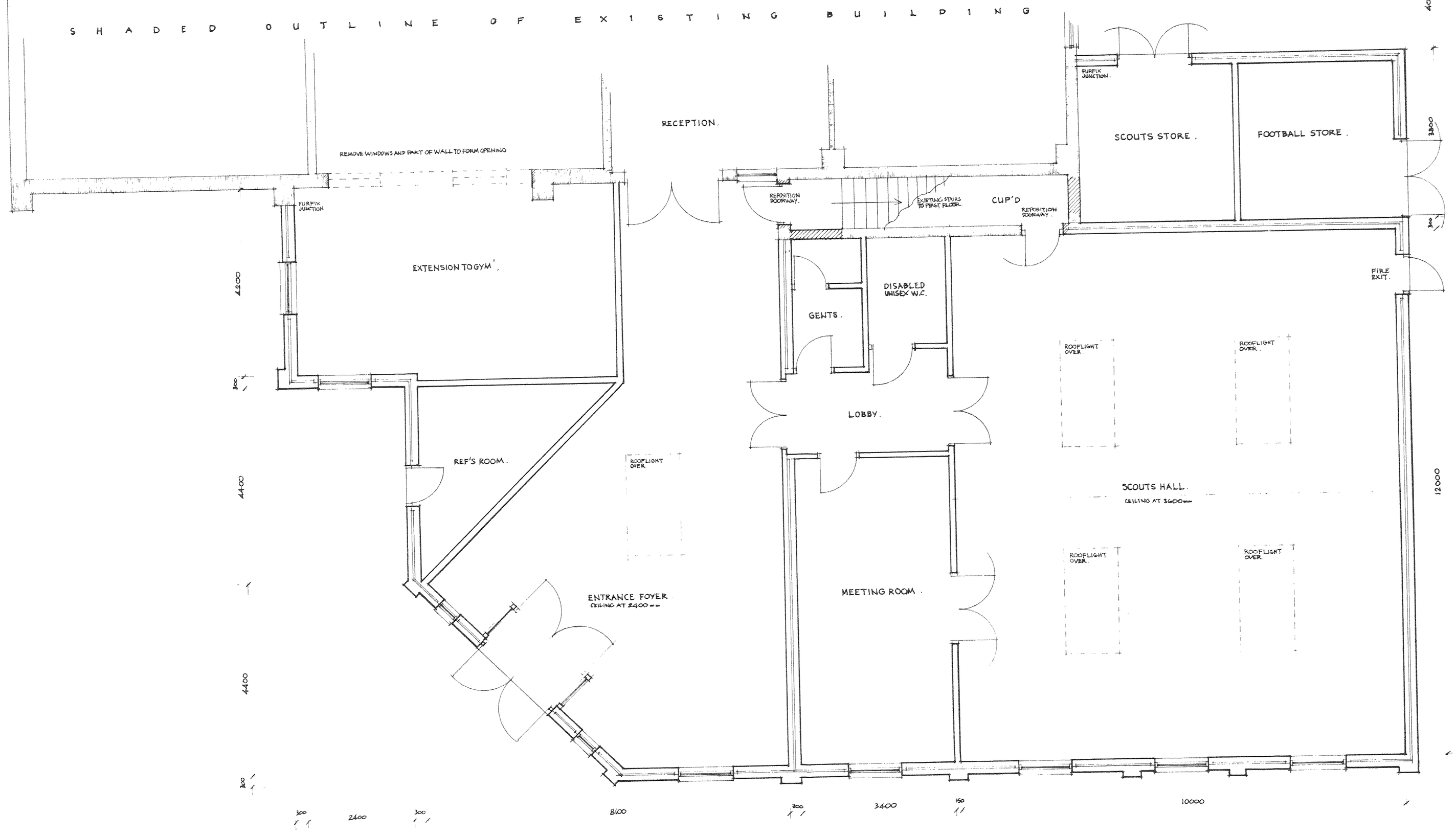

This drawing is copyright. Do not scale, check dimensions on site.

project
Proposed Extension to:-
Existing Premises at,
Peckleton Lane, Desford,
Leicestershire. LE99JU

for:
SPORT IN DESFORD

GENERAL ARRANGEMENT

Francis W. Keyworth
ARCHITECTS – SURVEYORS
20 Park Road, Melton Mowbray,
Leics. LE13 1TT. (01664) 563474.
Fax No. (01664) 410927

FWK

scale	date 12/12/07	print
1/50, 1/100	drawn by B.J.H.	

drawing no.	revision
07/2072 - 03	