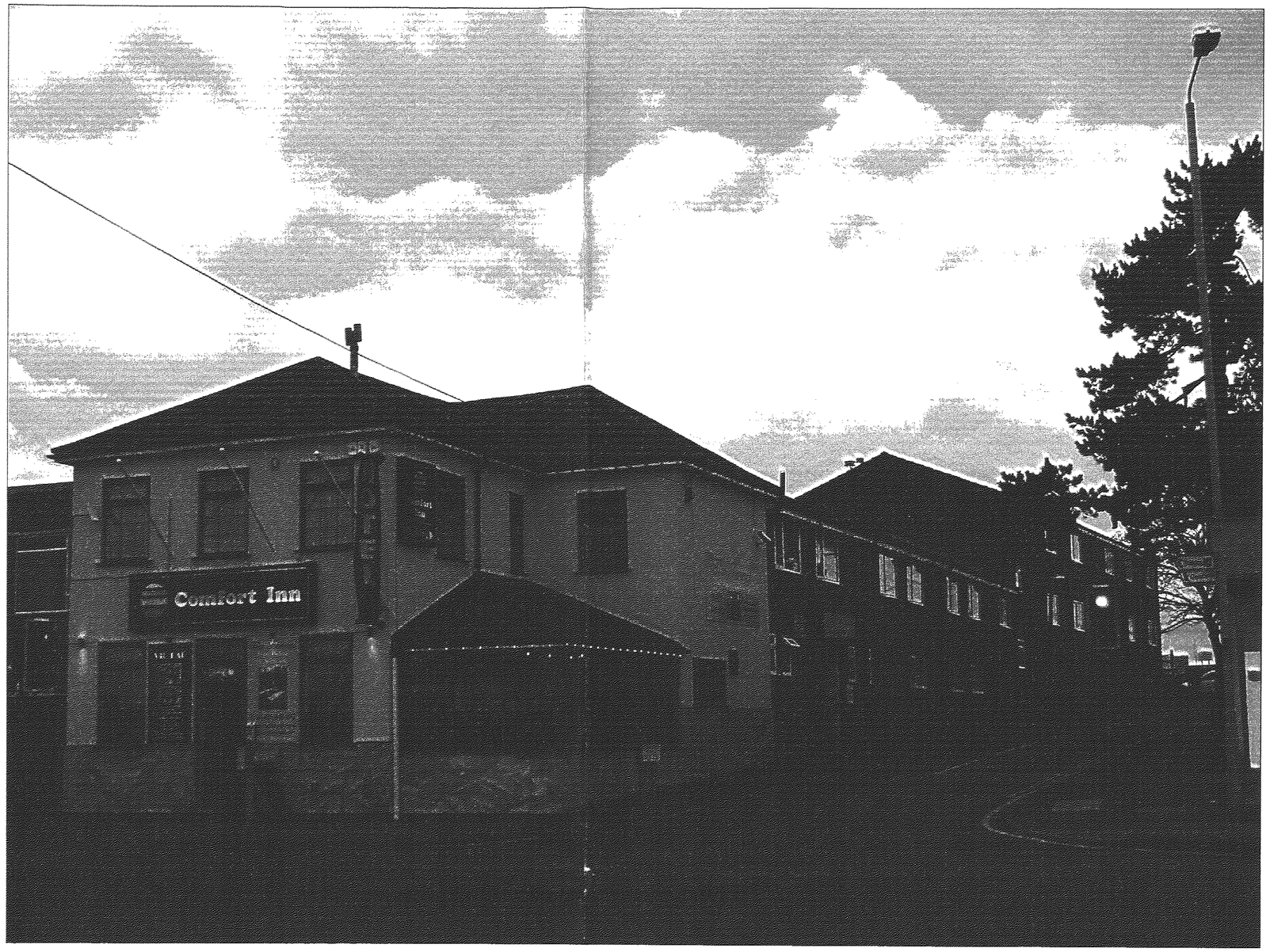

PHOTO AS EXISTSING



PHOTOMANTAGE AS PROPOSED

NOTE: DO NOT SCALE FROM THIS DRAWING. ALL DIMENSIONS ARE TO BE VERIFIED ON SITE.
ALL DIMENSIONS ARE STATED IN MILIMETERS.
ALL SPOT HEIGHTS AND LEVELS ARE INDICATED IN METERS.

NOTE: THIS DRAWING IS FOR PLANNING APPLICATION PURPOSES ONLY AND IS NOT TO BE USED FOR THE PURPOSES OF CONSTRUCTION

© THIS DRAWING (AND ALL DESIGN INFORMATION THERETO ARE THE PROPERTY OF THE ARCHITECT)
THIS DRAWING MAY NOT BE REPRODUCED – IN WHOLE OR IN PART– WITHOUT PRIOR WRITTEN CONSENT FROM THE ARCHITECT

Paul Humphries ARCHITECTS
49 Salterton Road,
Exmouth,
Devon EX8 2EF
t: 01395 276598
f: 01395 222800
email
www.paulhumphriesarchitects.co.uk
www.paulhumphriesarchitects.com
Paul J Humphries
Dr. Paul Humphries Dipl. Arch. Hons Dept.
ARCH RIBA MIS.

Proposed Change of Use to Residential Care Home
to Exhibit New Build & Internal & Exterior Operations

Contact Us
Tel Email Street
Exmouth
Devon
EX8 2EF

Client Mr A Shiraz

PHOTOMANTAGE VIEW

No.	Revision	Date

Job No:08–429

Scale:NTS Drawn: MM
Date:March 2008 Drawing:A5