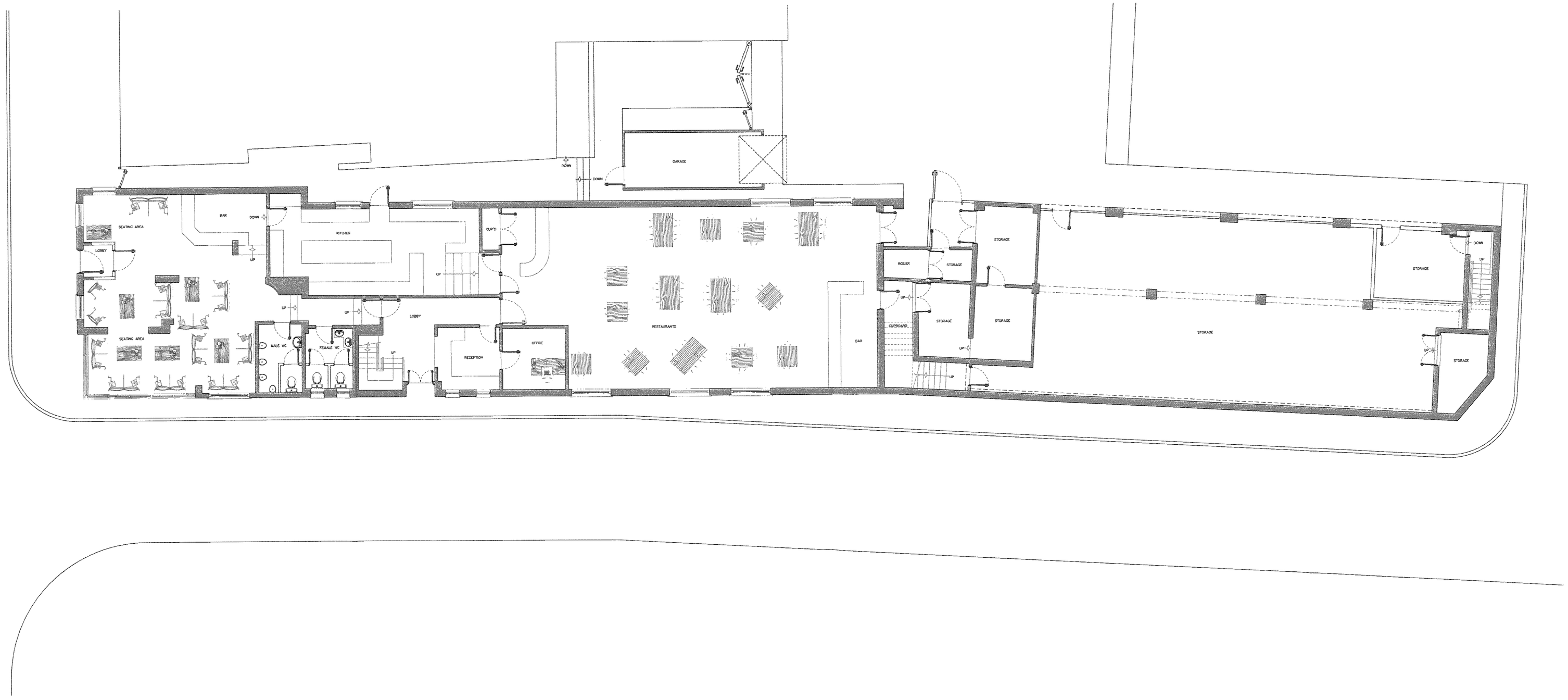

DEVELOPMENT SERVICES
RECEIVED

NOTE: DO NOT SCALE FROM THIS DRAWING. ALL DIMENSIONS ARE TO BE VERIFIED ON SITE.
ALL DIMENSIONS ARE STATED IN MILIMETERS.
ALL SPOT HEIGHTS AND LEVELS ARE INDICATED IN METERS.

NOTE: THIS DRAWING IS FOR PLANNING APPLICATION PURPOSES ONLY AND IS NOT TO BE USED FOR THE PURPOSES OF CONSTRUCTION

© THIS DRAWING (AND ALL DESIGN INFORMATION THERETO ARE THE PROPERTY OF THE ARCHITECT) THIS DRAWING MAY NOT BE REPRODUCED – IN WHOLE OR IN PART– WITHOUT PRIOR WRITTEN CONSENT FROM THE ARCHITECT

Paul Humphries ARCHITECTS
49 Salterton Road,
Exmouth.
Devon EX8 2EF
t: 01395 276598
f: 01395 222800
email
paul@paulhumphriesarchitects.co.uk
www.paulhumphriesarchitects.co.uk

Paul J. Humphries
Registered Architect (Bsc(Hons) Arch Hons (Bath) RIBA MIAS)

Proposed Change of Use to Residential Care Home
to include New Build & Internal & External Alterations.

Comfort Inn
22 Exeter Street
Exmouth
EX8 1NR

Client Mr A Shiraz

Ground Floor Plan As Existing

No.	Revision	Date

Job No:08–429

Scale: 1:100 Drawn: T.J.D.
Date: March 2008 Drawing: S2

Ground Floor Plan As Existing