

front elevation



side elevation facing 22 falmouth drive



rear elevation

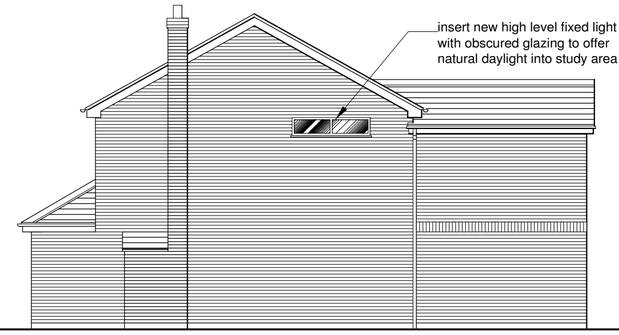

side elevation facing 1 penzance close

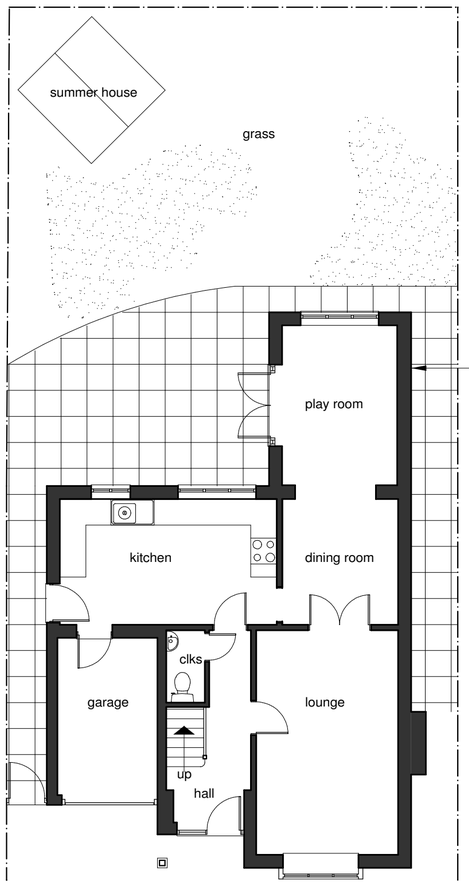

ground floor plan

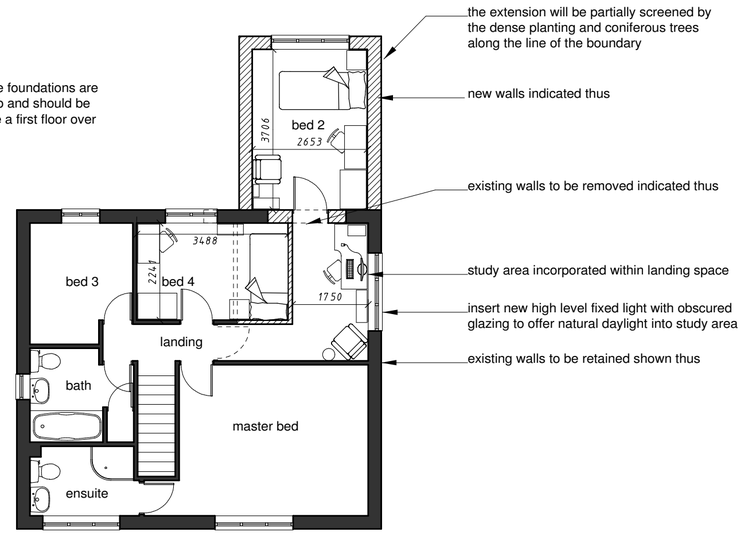

first floor plan

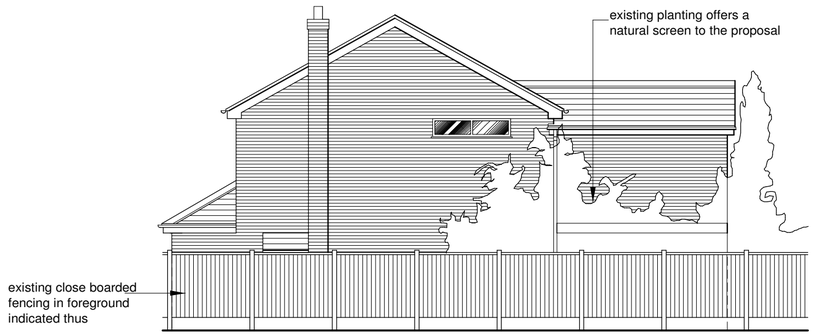

side elevation facing 1 penzance close
inclusive of existing indicative boundary treatment

A - minor alteration via client - Sep 11

client	**Mr & Mrs Booker**		
project	proposed extensions & alterations 20 Falmouth Drive, Hinckley		
drawing	**scheme proposals**		
scale	1 : 100	sheet	A2
author	JAF	date	AUG 2011

job No 10/34 | drawing No 02a

hayward ARCHITECTS LTD
19 Station Rd
Hinckley
Leicestershire
LE10 1AW
Tel: 01455 635665
Fax: 01455 618971
www.hayward-architects.co.uk

THE COPYRIGHT OF THIS DRAWING IS VESTED IN HAYWARD ARCHITECTS LTD.
REPRODUCTION IN ANY FORM, EITHER IN WHOLE OR IN PART IS FORBIDDEN WITHOUT THE PRIOR WRITTEN PERMISSION
OF THE COPYRIGHT HOLDER. DO NOT SCALE FROM DRAWING AND ONLY FIGURED DIMENSIONS ARE TO BE USED